Terno de Damas

Carlos Careqa

arr: Ana Fridman

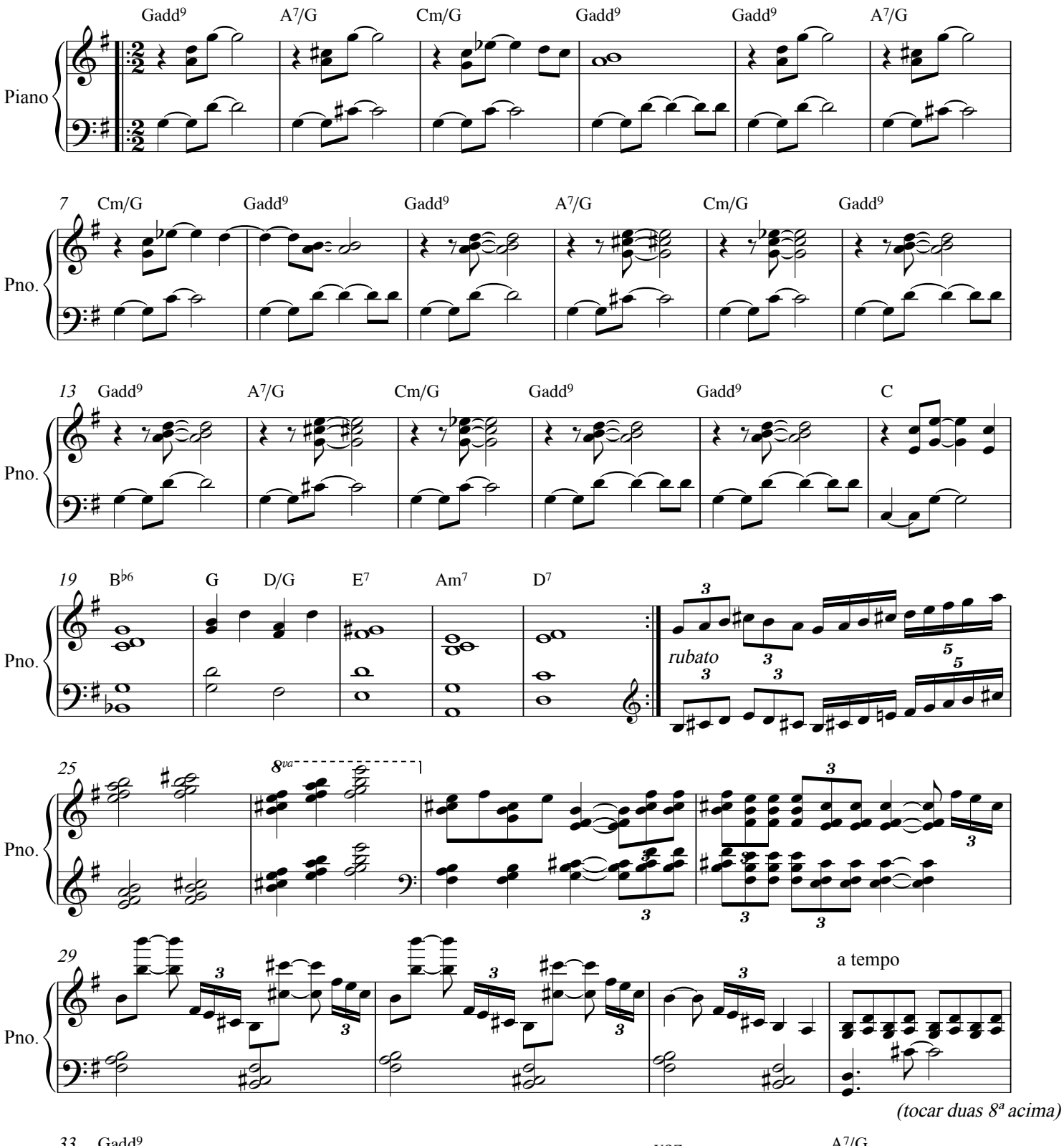

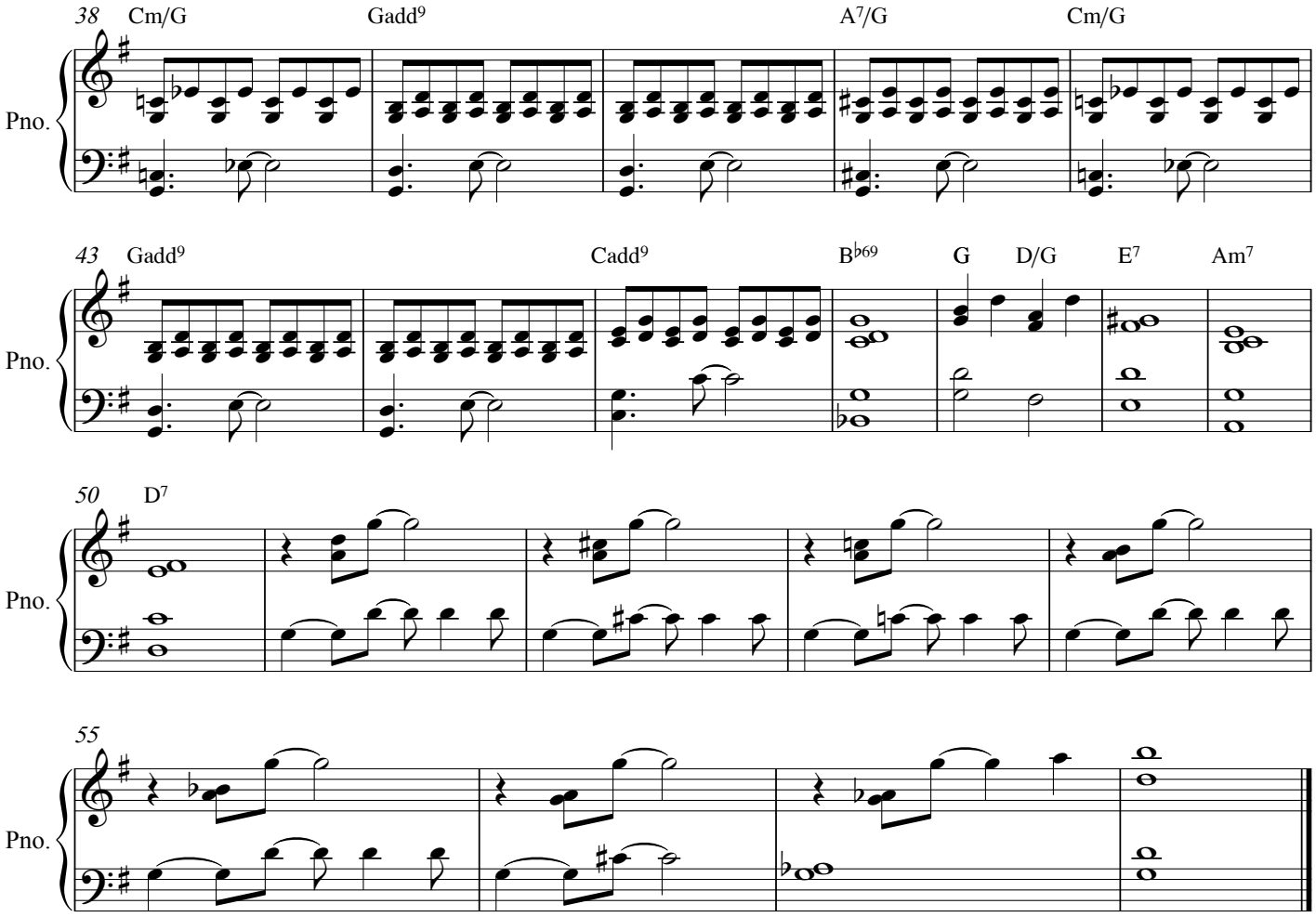
38
Cm/G
Gadd9
A7/G
Cm/G
Pno.
43
Gadd9
Cadd9
B♭69
G
D/G
E7
Am7
Pno.
50
D7
Pno.
55
Pno.