

John Thompson's  
Easiest Piano Course

---

PART TWO

---

Copyright, MCMLV, by The Willis Music Co.  
International Copyright Secured  
Printed in England

CHAPPELL & CO., LTD. 50, NEW BOND STREET, LONDON, W.1  
THE WILLIS MUSIC CO. CINCINNATI, OHIO

# FOREWORD

(Part Two)

## REVIEW

The first example in Part Two presents a review of Notes, Time Values and other Rudiments learned in Part One.

## NEW MATERIAL

Great importance is attached to the fact that as new notes are introduced, the pupil is given opportunity to play examples in which *only one hand* is required.

This together with the Reading and Writing exercises on the Work Sheets will ensure familiarity with the new material before playing hands together.

## ACCOMPANIMENTS

The accompaniments to be played by teacher or parent, not only make these examples sound complete, but are a great aid in establishing good rhythm and even tempo—as well as encouraging the pupil to play with expression.

## FINGER DRILLS

Most examples are preceded by short four-bar Finger Drills in Five-finger position. Since the five-finger group is the fore-runner of the scale, the importance of these little exercises cannot be over-estimated.

The Scale as a musical and technical figure will be taken up more completely later in the Course.

## CHORDS

In the latter part of the book, some very simple two- and three-note chords are introduced—both in “block” and broken-chord formation. This enables the pupil to get the “feel” of harmonic accompaniments before he is required to learn the Theory and Evolution of chords—which of course, can only follow a knowledge of Scales and Intervals.

By progressing slowly and presenting many examples containing each new set of notes, the pupil is certain to have developed fluency in Reading by the time Part Two is finished—particularly if emphasis is placed on the Work Sheets, the “Reading Aloud” Exercises and the Finger Drills which are always built upon the new notes presented.

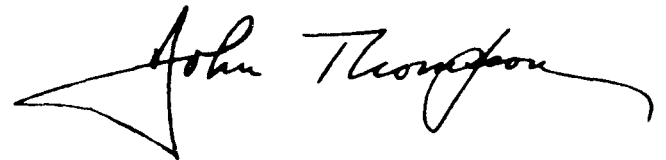
A handwritten signature in black ink, reading "John Thompson". The signature is written in a cursive style with a large, sweeping initial 'J'.

# CONTENTS

	PAGE		PAGE
<b>FOREWORD</b> . . . . .	3	<b>REVIEW</b> —"The Wishing Star" . . . . .	25
<b>REVIEW</b> —Material learned in Part One—"School Days" . . . . .	4	<b>BROKEN CHORDS</b> —"Mountain Climbing" . . . . .	26
<b>QUAVERS</b> —In Two-Four "Playing Tag" . . . . .	5	<b>WORK SHEET</b> —New Treble Notes . . . . .	27
<b>QUAVERS</b> —In Three-Four "Through the Woods" . . . . .	6	<b>DUET ON NEW NOTES</b> —"Maypole Dance" . . . . .	28
<b>QUAVERS</b> —In Four-Four "The Trombone Player" . . . . .	7	<b>REVIEW</b> —"Little Bo-Peep" . . . . .	29
<b>B AND D ON LEGER LINES</b> "Oh, Susanna" . . . . .	8	<b>WORK SHEET</b> —Two-Note Chords . . . . .	30
<b>REVIEW</b> —"Ten Little Indians" . . . . .	9	<b>DUET ON TWO-NOTE CHORDS</b> "Evening Star" . . . . .	31
<b>WORK SHEET</b> . . . . .	10	<b>TWO-NOTE CHORDS</b> —In G Major "The Skater" . . . . .	32
<b>THE SHARP SIGN</b> "The Bells Ring Out" . . . . .	11	<b>TWO-NOTE CHORDS</b> —In C Major "The Dancing Bear" . . . . .	33
<b>THE FLAT SIGN</b> "Sunrise" . . . . .	12	<b>THREE-NOTE CHORDS</b> —With Stationary Bass, in C Major Theme from The "New World" Symphony <i>Dvořák</i>	34
<b>KEY SIGNATURE: F MAJOR</b> "The Ballet Dancer" . . . . .	13	<b>THREE-NOTE CHORDS</b> —With Stationary Bass, in F Major "Skip to My Lou" . . . . .	35
<b>KEY SIGNATURE: G MAJOR</b> "Three Blind Mice" . . . . .	14	<b>THREE-NOTE CHORDS</b> —With Stationary Bass, in G Major "London Bridge is Falling Down" . . . . .	36
<b>WORK SHEET</b> —New Notes . . . . .	16	<b>CROSS-HAND PIECE</b> —"The Giant Steps" . . . . .	37
<b>EXAMPLE ON NEW NOTES</b> "The Dancing Kangaroo" . . . . .	17	<b>REVIEW</b> —"Turkey in the Straw" . . . . .	38
<b>REVIEW</b> —"Follow the Leader" . . . . .	18	<b>ACCENTS</b> —"Indian Tom-Toms" . . . . .	39
<b>REVIEW</b> —"Lightly Row" . . . . .	19	<b>Duets for Sight Reading or Diversion</b>	
<b>REVIEW</b> —"Setting Up Exercise" . . . . .	20	"Sweet and Low" . . . . . <i>Joseph Barnby</i>	40
<b>WORK SHEET</b> —New Notes in the Bass . . . . .	21	"Prelude" . . . . . <i>Chopin</i>	42
<b>DUET ON NEW NOTES</b> —"Serenade" . . . . .	22	"The Band Played On" . . . . . <i>Charles Ward</i>	44
<b>REVIEW</b> —"The Pipers are Coming" . . . . .	23		
<b>THE NATURAL SIGN</b> —"Once Upon A Time" . . . . .	24	<b>CERTIFICATE</b> . . . . .	47

4

O = 4 COUNTS  
♪ = 3 COUNTS  
♪ = 2 COUNTS  
♪ = 1 COUNT

ALWAYS BE CAREFUL  
OF THE FINGERING

# Review

Material learned  
in  
Part One

## School Days

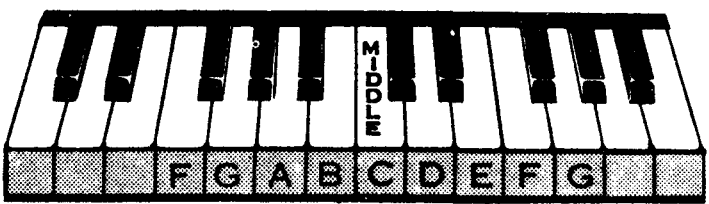

Teacher

# Quavers

In Two-Four

WHEN NOTES ARE JOINED TOGETHER LIKE THIS (♪ OR ♪) THEY ARE CALLED QUAVERS.  
THERE ARE TWO QUAVERS TO ONE COUNT.

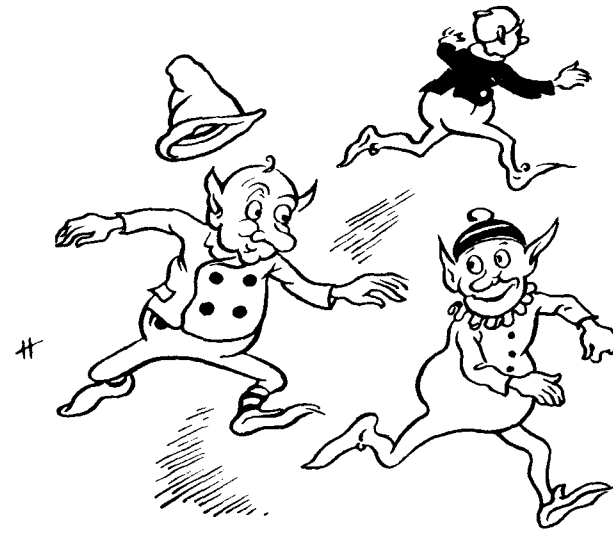

## Playing Tag

#

# Quavers In Four-Four

## The Trombone Player

163

LIKE MIDDLE C,  
B and D CAN BE  
WRITTEN IN  
EITHER CLEF.

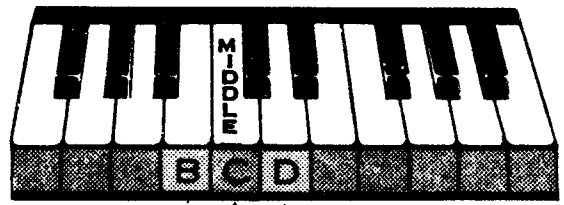

# Oh, Susanna

from  
Stephen Foster

Read Aloud

Read Aloud exercise for the bass clef. It shows a single bass clef staff with five notes: B, C, D, C, B.

Read Aloud

Read Aloud exercise for the treble clef. It shows a single treble clef staff with five notes: B, C, D, C, B.

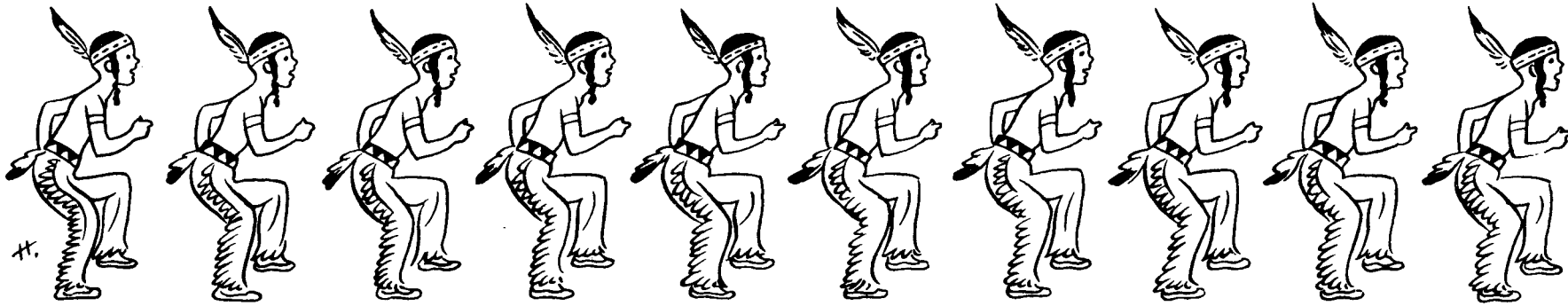

# Ten Little Indians

Traditional

# The Sharp Sign

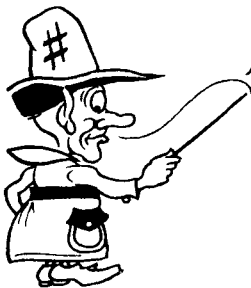

WHEN A SHARP (#) IS PLACED BEFORE A NOTE, PLAY THE NEAREST BLACK KEY TO THE RIGHT. LOOK AT THE CHART, THEN SEE HOW MANY F SHARPS YOU CAN FIND ON YOUR PIANO.

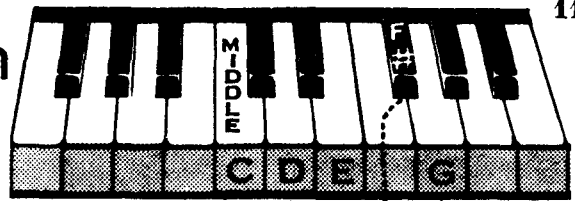

## The Bells Ring Out

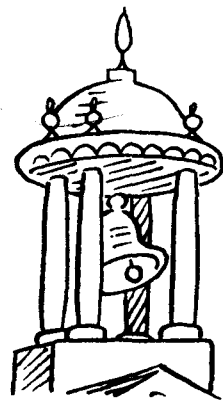
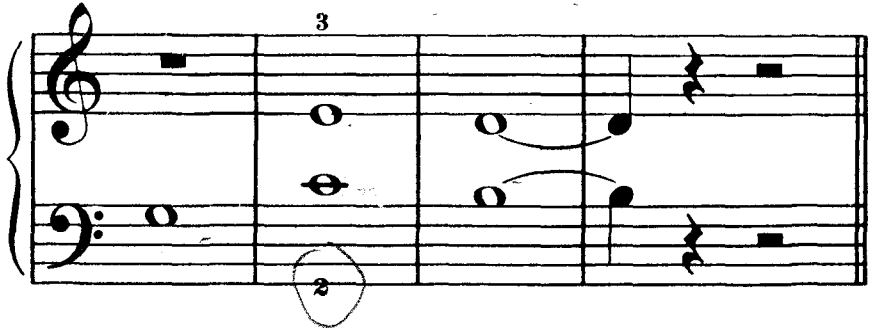
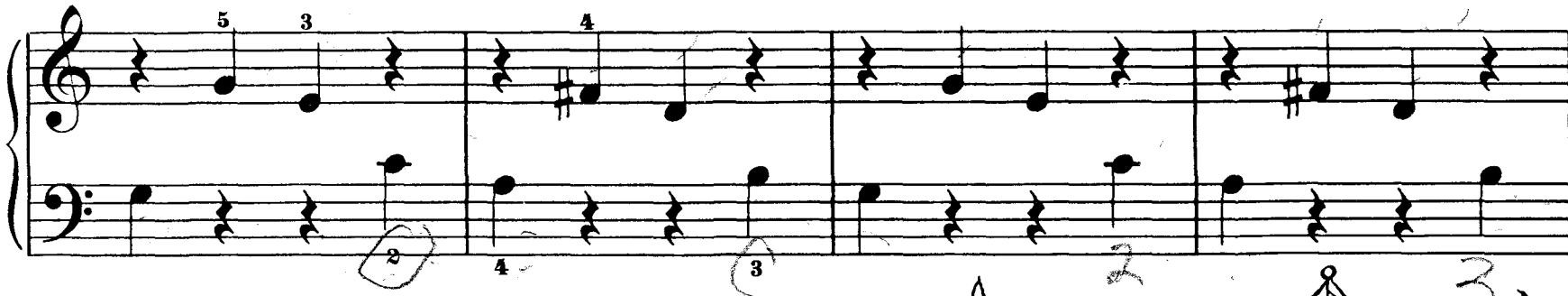
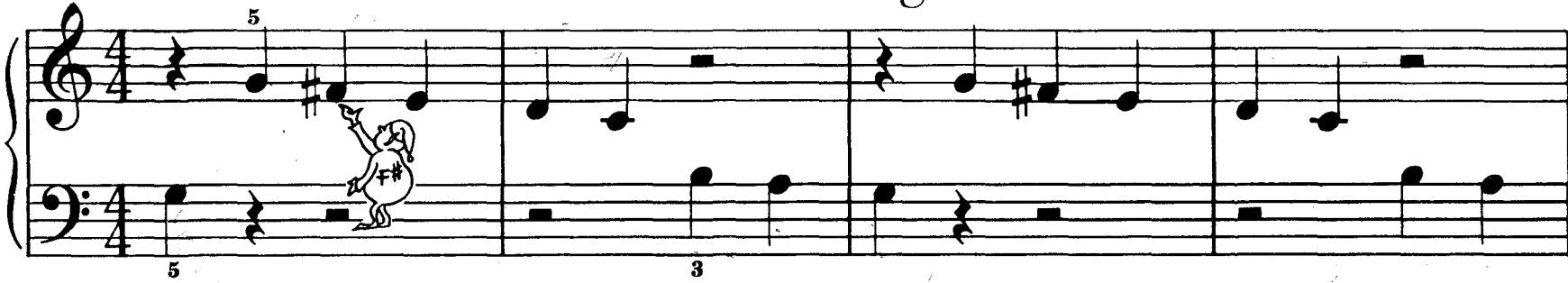

To imitate chimes effect, hold the right pedal down throughout the first two lines.

# The Flat Sign

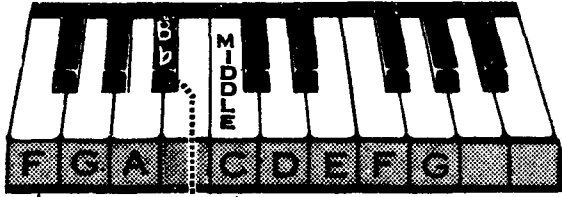

WHEN A FLAT (b) IS PLACED BEFORE A NOTE, PLAY THE NEAREST BLACK KEY TO THE LEFT  
LOOK AT YOUR CHART, THEN SEE HOW MANY Bb's YOU CAN FIND ON YOUR PIANO

## Sunrise

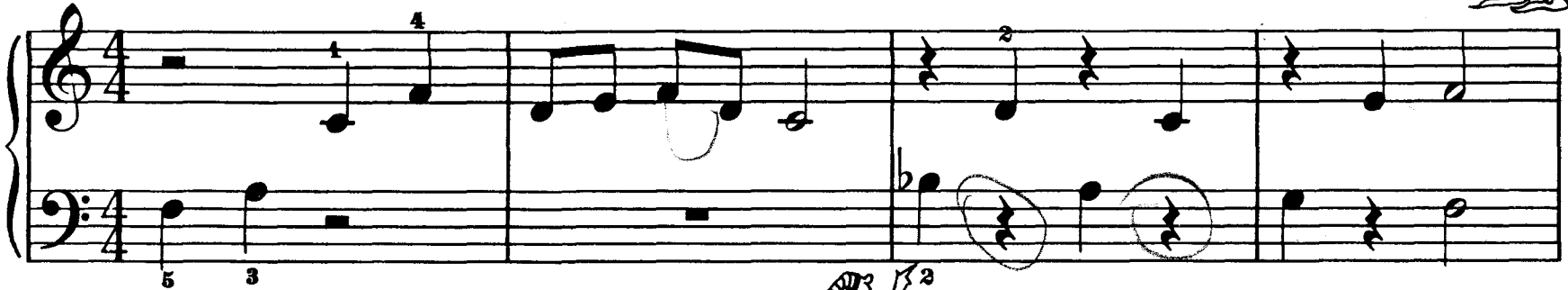

# Key Signature

F Major

## The Ballet Dancer

WHEN THE FLAT OR SHARP SIGN APPEARS NEXT TO THE CLEF SIGN, IT BECOMES THE KEY SIGNATURE.

IN THIS PIECE, ALL B'S ARE FLATTED. IT IS IN THE KEY OF F MAJOR.

SEE IF YOU CAN FIND THIS BLACK KEY BY YOURSELF.

### Accompaniment

# Key Signature

*G Major*

IN THIS PIECE, THE SHARP SIGN IS SHOWN IN THE KEY SIGNATURE. IT MEANS ALL F'S WILL BE SHARPED. IT IS IN THE KEY OF G MAJOR.

## Three Blind Mice

Lively

CHANGE HAND POSITION HERE

DON'T FORGET—  
ALL F'S ARE SHARPED  
IN THIS PIECE.

The duet, "Sweet and Low", by Joseph Barnby, page 40, may be assigned at this point for Sight Reading or Recreation.

# Work Sheet

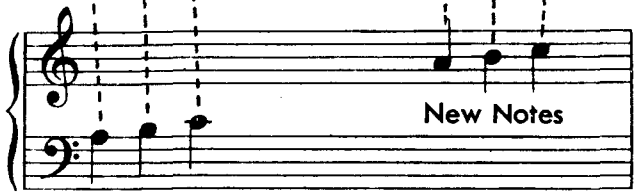
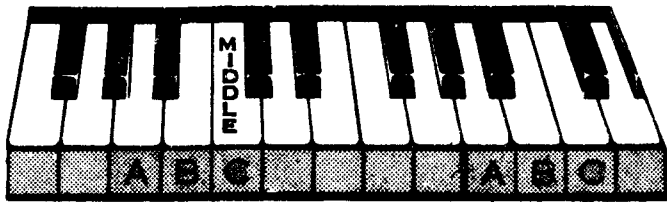

letter names \_\_\_\_\_

Write the new notes below.

	Semi-breve	Dotted Minim	Minim	Crotchet	Two Quavers
A					
B					
C					

## Transposing

Write these notes (one octave lower) in the Bass.

Write these notes (one octave higher) in the Treble.

Finger Drill

Read Aloud

The Dancing Kangaroo

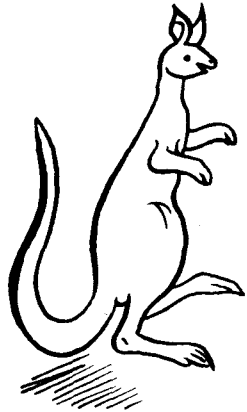

Continuation of the musical notation for The Dancing Kangaroo. It features two parts: Pupil and Teacher. The Pupil part is on a single treble clef staff in 3/4 time with a key signature of one sharp. The melody continues from the previous section. The Teacher part is on a grand staff in 3/4 time with a key signature of one sharp. The accompaniment continues with chords and single notes.

## Finger Drill

## Read Aloud

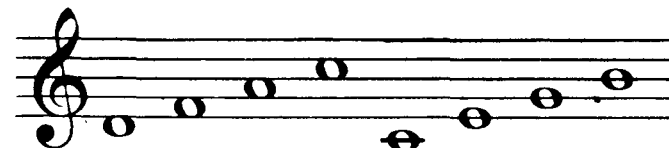

## Follow the Leader

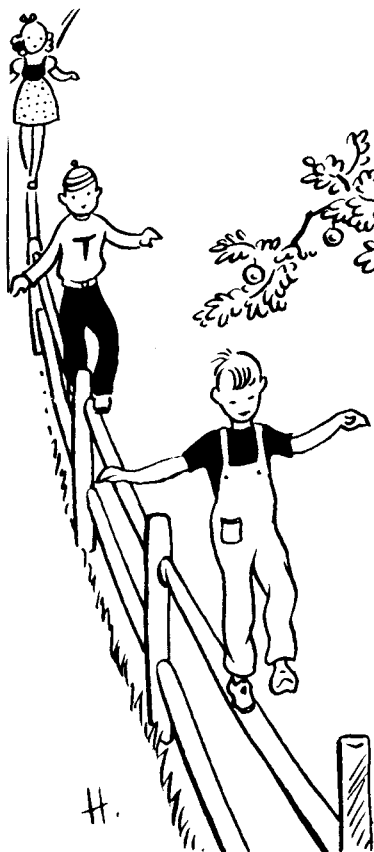

The duet, page 42, may be assigned at this point for Sight Reading or Diversion.

### Finger Drill

R.H. 1 3 2 4 3 5 4 2 1  
 L.H. 5 3 4 2 3 1 2 4 5

### Lightly Row

### Setting-Up Exercise

### Accompaniment

Two systems of musical notation for Accompaniment in 4/4 time, consisting of bass lines for the left and right hands.

# Serenade

(For the Left Hand)

## Accompaniment

### Finger Drill

R. H. 5 1 4 3 5 4

L. H. 1 5 2 3 1 2

### Read Aloud

TELL  
HARDOP

## The Piper's are Coming!

(Musette)

from  
J. S. Bach

# The Natural Sign

## Finger Drill

R. H. 1

L. H. 5

## Once Upon a Time

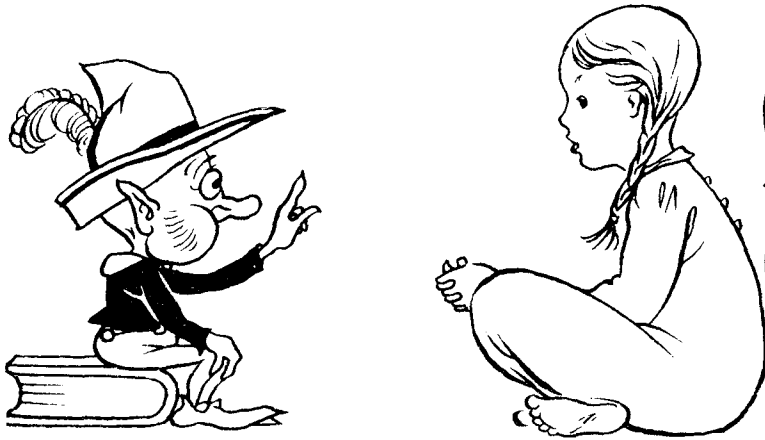

THE NATURAL SIGN CANCELS THE EFFECT OF A SHARP OR FLAT.

# Mountain Climbing

# Work Sheet

Write letter names \_\_\_\_\_

TRANSPOSE THESE NOTES ONE OCTAVE LOWER IN THE TREBLE. NEXT, WRITE THEM IN THE BASS CLEF. THEN PLAY THEM AND SEE IF YOU CAN NAME THE TUNE.

## Finger Drill

## Read Aloud

## Maypole Dance

The duet, page 44, may be assigned at this point for Sight Reading or Musical Recreation.

### Accompaniment

*R. H.*  
*L. H.*

1. 2.

### Finger Drill

*R.H.* 1 3 5 3 2 5 4 2 3

*L.H.* 5 3 1 3 4 1 2 4 3

## Little Bo-Peep

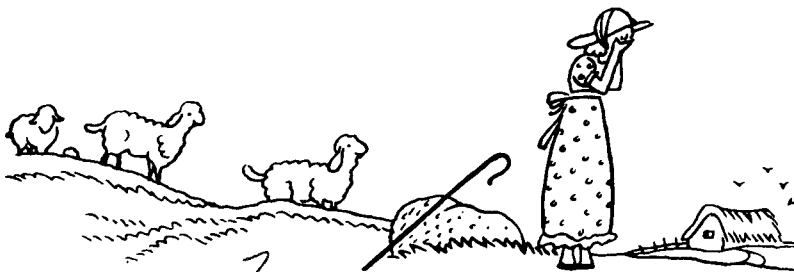

# Chords

When two or more notes are played together, they form a CHORD

LEARN THESE TWO  
LITTLE CHORDS.  
THEY WILL BE  
VERY USEFUL.

Key of C                      Key of G                      Key of F

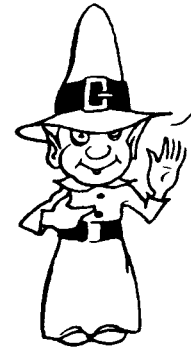

NOW PLAY THEM  
WITH THE THIRD  
NOTE ADDED IN  
THE LEFT HAND.

Key of C                      Key of G                      Key of F

WHEN PLAYED THIS  
WAY, THEY ARE  
CALLED  
BROKEN CHORDS.

Now YOU play these  
broken chords in the Key  
of G and in the Key of  
F.

# Preparatory Exercise

Hands Together

31  
IN THIS PIECE, WHEN STEMS POINT DOWNWARD, PLAY WITH THE LEFT HAND.  
WHEN STEMS POINT UPWARD, PLAY WITH THE RIGHT HAND.

# Evening Song

## The Skater

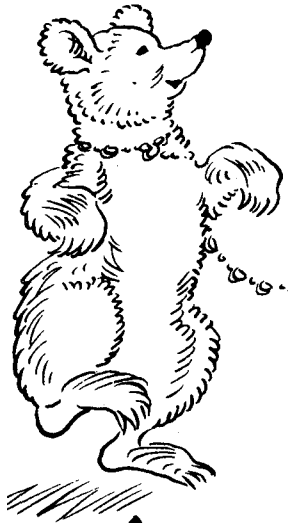

# The Dancing Bear

WHEN NOTES ARE MARKED WITH THE PAUSE SIGN, HOLD THEM FOR A LONGER TIME.

# Chords with Stationary Bass

In F Major

## Preparatory Exercise

L. H. 5 3 1 5 2 1

## Skip to My Lou #.

Old Singing Game

# Chords with Stationary Bass

## Preparatory Drill

In G Major

## London Bridge is Falling Down

THIS IS THE SIGN OF THE ACCENT (). NOTES MARKED WITH THIS SIGN SHOULD BE PLAYED WITH EXTRA FORCE.

# Indian Tom-Toms

Apply heavy accents

## Duet

## Accompaniment

## Sweet and Low

Joseph Barnby

2 1 3 2 1 4 2 1 3

2 2 3 4 2

CAREFUL OF  
FINGERING,

5 5 4 3 2

3 2

1 4

8 2 3 2

Duet  
from  
**Prelude, Op. 28, No. 20**  
Secondo

In quick four-four

F. Chopin

Duet  
from  
**Prelude, Op. 28, No. 20**

In quick four-four

Primo

F. Chopin

Duet

# The Band Played On

Secondo

Charles Ward

# Certificate of Merit

This certifies that

.....

has successfully completed

**PART TWO**

OF

**John Thompson's  
EASIEST PIANO COURSE**

and is eligible for promotion to

**PART THREE**

.....

Teacher

Date.....