La Barca

Bolero

Trans.: *Mikel Astigarraga*

Roberto CANTORAL

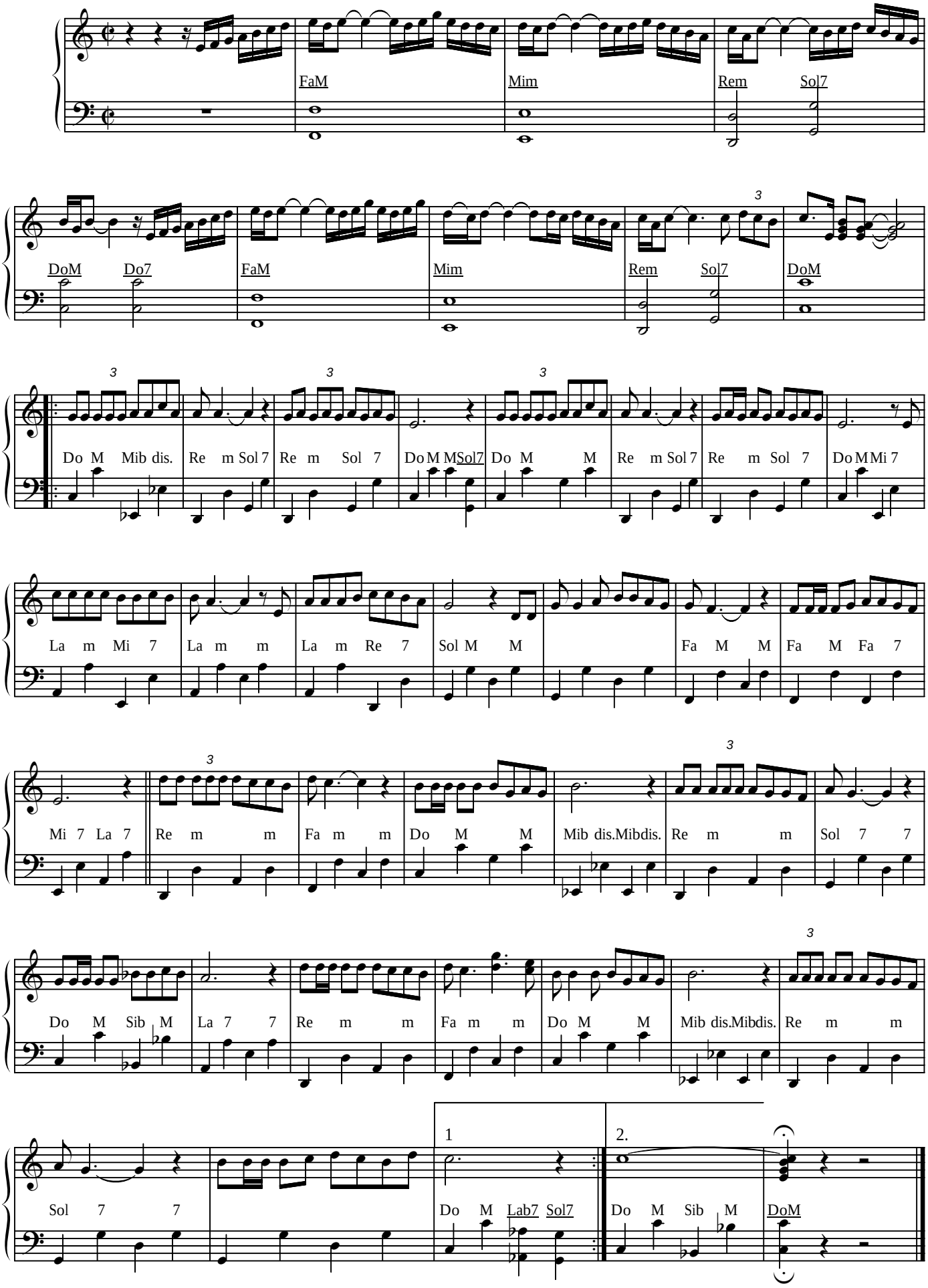

© 2008 telepartitura.com