

POUR 4 SAXOPHONES ET PIANO

P. ITURRALDE
MEMORIAS
(Tríptico)

Editions Henry Lemoine

P. ITURRALDE

MEMORIAS
(Tríptico)

pau axo ph n p an

Ed

Henry Lemoine

MEMORIAS

(tríptico)

pour quatuor de saxophones et piano
Lisboa-Casablanca-Alger

Pedro ITURRALDE

Adagio $\text{♩} = 66$

saxophone soprano
saxophone alto
Saxophone ténor
Saxophone baryton

Piano

pp misterioso *p cresc. e accel. poco a*

poco *mf*

12 *céder* *mf a piacere* *(see also)* *mf a piacere* *(see also)*

Lisbõa

14 **A** Andante $\text{♩} = 76$

espressivo con saudade

A Andante $\text{♩} = 76$

mp

*Ta * Ta * simile*

22 *mf*

mf

mf

mf

*Ta Ta Ta Ta Ta Ta Ta Ta * simile*

26 *ritenuto*

ritenuto

ritenuto

ritenuto

ritenuto

B

ritenuto *ritenuto* *mp* *cresc.*

*Ta * Ta **

Casablanca

INTERLUDE

Allegro ♩ = 160

Allegro ♩ = 160

=

=

110

114

118

124

129

134

Interlude

150

Interlude

154

158

163

168

173

177

181

185

Alger

190 *Largo* $\text{♩} = 69$

mf *à la mesure* *mp* *solo*

mf *à la mesure* *mp*

mf *Largo* $\text{♩} = 69$

195 *Andante* $\text{♩} = 80$

mf *mp* *mp*

mp *1^{re} fois tacet*

mp *smile*

201 *Affrett.* *più mosso*

loco *Affrettando* *più mosso*

jouer *mf* *f*

216 rit. primo Tempo

rit. solo primo Tempo

221 Affrettando più mosso

mf Affrettando più mosso

227 rit.

231 **M**

f drammatico

f drammatico

f drammatico

pp (boite à musique)

f drammatico loco

f drammatico

*Tea * Tea * Tea **

Retour

236 **Presto** $\text{♩} = 96$

f energico

Presto $\text{♩} = 96$

f con fuoco

f con fuoco

f con fuoco

f con fuoco

f con fuoco

f con fuoco

*Tea * Tea * Tea **

265

mf

f

269

mf

f

272

f

piano

ff

MEMORIAS

(tríptico)

pour quatuor de saxophones et piano
Lisbõa-Casablanca-Alger

Pedro ITURRALDE

Saxophone alto en Mi \flat

Adagio $\text{♩} = 66$

9 *mf*

12 *ff* *céder* *solo* *mf a piacere*

Lisbõa

A Andante $\text{♩} = 76$

14 *espressivo con saudade*

19 *mf*

24 *ritenuto*

B *più mosso* $\text{♩} = 104$

30 *ff*

39 *pesante*

42 *sfz* *f*

110

111

117

G

mp

122

128

133

H

f molto ritmico

137

sfz

140

mf f mf f

143

146

mf

150

Interlude

154

I 6

164 *f* *mp*

169 *mp* *cresc.*

177 *cresc.* *f* *sfz*

182 *mf*

Alger

190 *Largo* ♩ = 69 *mf*

195 *Andante* ♩ = 80 *mp*

199 *Affrett.* *Più mosso* 3

206 1. 2. (piano) *f* *éclatant*

211 *ff* *mp* sax soprano

Saxophone alto

215 Solo *f* *sfz* *sfz* *sfz* (soprano) *mf* rit.

218 primo Tempo 7 Affrettando Più mosso *mf* *f*

228 rit. *f* **M** 4 *f* *dramatico*

Retour

236 Presto $\text{♩} = 96$ **N** 4 *f* *con fuoco*

244

248

254 rit. **O** *cresc.*

258 *mf* *f* *ff* 2

264 *ff*

269 *mf* 3 *f* *tr*

273 *f* 3 *ff* *ff*

Partie séparée à détacher
Separate part to detach

MEMORIAS

(tríptico)

pour quatuor de saxophones et piano
Lisbõa-Casablanca-Alger

Pedro ITURRALDE

Saxophone baryton en Mi \flat

Adagio $\text{♩} = 66$ 9 céder *mf* *ff* (sax alto)

14 **A** Andante $\text{♩} = 76$ 8 Lisbõa *mf* *ritenuti*

25

30 **B** 7 *più mosso* $\text{♩} = 104$ *ff* *sfz* *f* pesante

42

INTERLUDE

46 Allegro $\text{♩} = 160$ **C** 8 Casablanca *mp* *f*

58

62 *mp*

66 **D** 6

76 *f* *sfz* *mf*

80

84 **E**

90

95

99 **F** *molto ritmico*

103

107 *mf* *f* *mf* *f*

111

116 **G** *solo* *mf*

120

125

129

133

H

f *f molto ritmico*

137

mf *f*

141

mf *f*

146

Interlude

mf

151

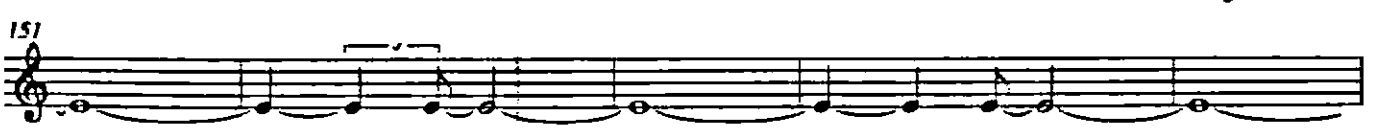

156

I

6

f *mp*

167

3

174

J

mp *cresc.*

178

cresc. *f* *sfz*

182

mf

4

Alger

190 **Largo** $\text{♩} = 69$

K **Andante** $\text{♩} = 80$

Retour

Partie séparée à détacher
Separate part to detach

MEMORIAS

(tríptico)

pour quatuor de saxophones et piano

Lisbõa-Casablanca-Alger

Pedro ITURRALDE

Saxophone ténor en Sib

Adagio $\bullet = 66$
10

mf *ff*

céder (sax alto)

A Andante $\bullet = 76$
8

mf

Lisbõa

27 *ritenuto* **B** *più mosso* $\bullet = 104$
7

ff

38

42 *pesante*
sfz *f*

Casablanca

INTERLUDE
46 Allegro $\bullet = 160$ **C**
8

mp

59

66

D 70 *mf* *f* 3

77 *f* *sfz* *mf*

82 *f* **E**

88

93

98

102 **F** *molto ritmico*

106 *sfz* *mf* *f* *mf* *f*

110

113

117 **G** *mp*

122

128

133 **H**
f molto ritmico

137 *sfz* *mf* *f*

141 *mf* *f*

144

147 **Interlude**
mf

152 Bar.

158 **I** 6 *f* *mp*

168 **J** 4 *mp cresc*

177 *cresc.* *f* *sfz*

182 4

Alger

190 *Largo* $\text{♩} = 69$ *mf* *à la mesure* *mp* *mp* **K** *Andante* $\text{♩} = 80$

196

202 *Affrett.* *Più mosso* **L** *f* *éclatant*

211 *ff* *mp* (alto) (soprano)

216 *rit.* *primo Tempo* **7** *Affrettando* *Più mosso* *mf* *f*

227 *rit.* **M** **4** *f* *drammatico*

Retour

236 *Presto* $\text{♩} = 96$ **N** *f con fuoco*

245

251 *rit.* **O** *mp* *cresc.*

257 *mf* *f* *ff*

264 *ff*

271 *mf* *f* *ff* *ff*

MEMORIAS

(tríptico)

pour quatuor de saxophones et piano

Lisbõa-Casablanca-Alger

Pedro ITURRALDE

Saxophone soprano en Sib

Adagio ♩ = 66

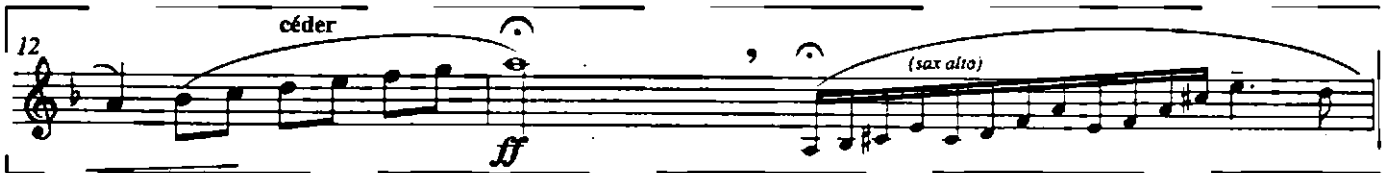

Lisbõa

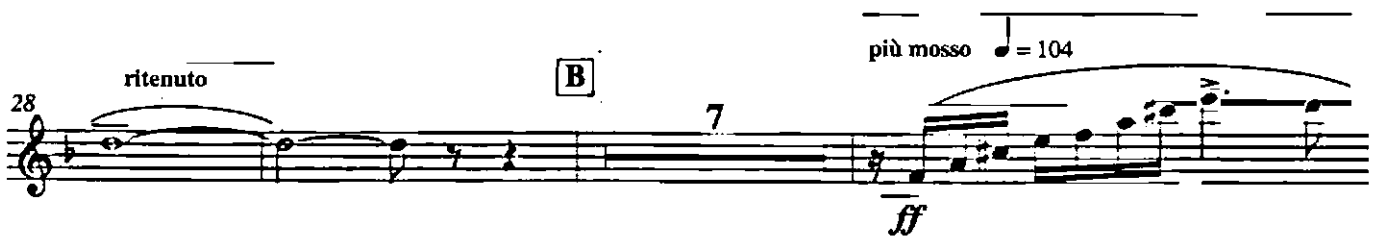

Casablanca

INTERLUDE

Allegro ♩ = 160
8

46 *mp*

59

66 **D** 7

77 *sfz* *mf*

83 *solo* *f* **E**

87

92

98

102 **F** *molto ritmico*

106 *sfz* *f*

109 *mf* *f*

112

115

G

mp

119

126

132

H

f molto ritmico

137

sfz

mf

f

141

mf

f

144

147

Interlude

mf

151

155

I

6

164 *f* *mp*

169 *mp* *cresc.*

177 *cresc.* *f* *sfz*

182 *mf*

Alger

190 *Largo* $\text{♩} = 69$ *à la mesure* *mf* *Ténor* *mp* *solo*

195 *Andante* $\text{♩} = 80$ *mf*

202 *Affrett.* *Più mosso* 3 *(piano)* 2. *(piano)* *L* *f* *éclatant*

209 *ff* *céder*

213 *mf* *mp* *a piacere*

215 *Solo* *rit.* *(Alto)* *pp dolce* *mf*

218 *primo Tempo* 7 *Affrettando* *Più mosso*

228 rit. **M** 4 *f drammatico*

Retour

236 *Presto* $\text{♩} = 96$ **N** 4 *f con fuoco*

245

251 rit. *mp*

256 **O** *cresc.* *mf* *f* *ff*

261 *Primo Tempo* *ff*

268 *mf*

273 *f* *ff* *piano* *ff*

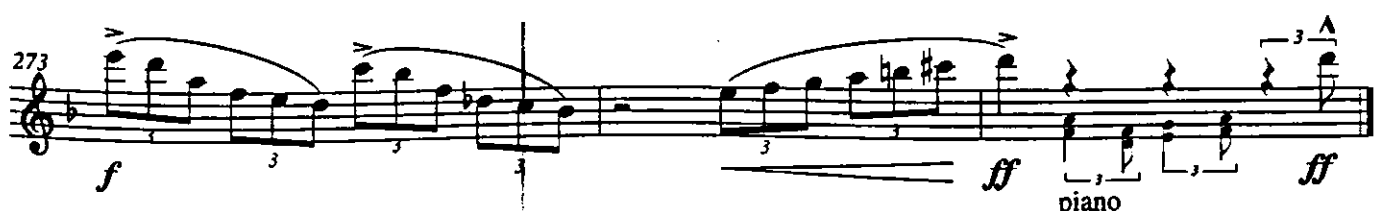
