

Molenaar Edition

Concerto For Trumpet (Cornet, Flugelhorn)

Alfred Reed

Art.nr: 060833720

Trumpet/Cornet/Flugelhorn/Baritone: Solo + Piano

Difficulty: D

Solo Pieces

UB Kunstuniversität Graz

0156.7113

ZB
N 29960

Concerto for Trumpet and Wind Orchestra

+ Stimme

I. Sonata

Alfred Reed
(1995)

Solo
B \flat Trumpet

Piano

1 Allegro non troppo $\text{♩} = \pm 96$

f con bravura

Allegro non troppo $\text{♩} = \pm 96$

ff

3

sfz *sfz*

6

sfz *mf* *f*

10

f *mf*

28/W 29960

13

17 Cadenza - a piacere

18 poco allarg. A Tempo, ritmico ♩ = 112-116

23

27

30

34

39

Concerto for Trumpet and Wind Orchestra page 4/37

43

47

51

56

Concerto for Trumpet and Wind Orchestra page 5/37

60

64

67

70

73

77

81

85

89

92

96

100

103

106

109

112

115

118

121

125

Concerto for Trumpet and Wind Orchestra page 10/37

129 $\text{♩} = \pm 58$
poco meno mosso

135

141

148

Concerto for Trumpet and Wind Orchestra page 11/37

154

161

167

173

177

180

184

189

194

198

201

204

Concerto for Trumpet and Wind Orchestra page 14/37

210

215

219

II. (Slow Blues)

1 Slowly, a la "Blues" $\bullet = \pm 48$

6

10

14

18

22

25

29

33

36

39

43

Concerto for Trumpet and Wind Orchestra page 18/37

48

52

56

60

III. (Jazz Waltz)

1 Light "Jazz" Waltz Con moto $\text{♩} = 50$

24

30

36

42

48

48

f

poco a poco dim.

p

f

p

pp

54

54

pp

p

f

61

61

67

67

mp

74

79

84

90

97

104

111

117

124

131

137

143

Concerto for Trumpet and Wind Orchestra page 25/37

150

156

Concerto for Trumpet and Wind Orchestra page 26/37

IV. (Song)

1 Molto Andante e sostenuto $\bullet = \pm 48-50$ molto espr.

11

14

17

20

attaca subito

V. (Samba)

1 *Brightly* $\text{♩} = \text{♩} \text{ } 96$ open

Brightly
ff

8

15

22

29

36

42

48

55

60

66

70

76

84

92

100

109

117

124

129

134

138

142

148

154

160

166

172

178

185

194

203

211

218

225

232

Concerto for Trumpet and Wind Orchestra page 37/37

240

245

10/0215 / St.

Concerto for Trumpet and Winds

Alfred Reed
(1995)

Solo B \flat Trumpet

- I. Sonata
- II. Slow Blues
- III. Jazz Waltz
- IV. Song

© 1997 Molenaar Edition bv Wormerveer-Holland

No part of this publication may be reproduced in any form of print, fotoprint, film or any other means without written permission of the publisher.

06.0833.72

EBIN 29960

Concerto for Trumpet and Winds

Alfred Reed
(1995)

I. Sonata

Allegro non troppo $\text{♩} = \pm 96$

Solo B♭ Trumpet

f con bravura

17 Cadenza - a piacere

p poco a poco cresc. e accel.

f (lento) accel..... (deliberately)

poco allarg. 19 A Tempo, ritmico

p *mf* *f* sim.

34

solo *mp - espr.*

Other markings include *p* (piano) and *poco a poco cresc.* (poco a poco crescendo) in the second staff, and various slurs, accents, and phrasing marks throughout the piece.

Concerto..I Solo Bb Trumpet page 3

97

ff

109 solo

7 *mp*

p *cresc.* *f*

121

2 *mp* *cresc.*

mf

dim. *pp* *poco rit.*

129

poco meno mosso
 $\text{♩} = \pm 58$

140 solo

11 *mf espr.*

f

dim. *(poco)*

152

161 *p* *mp* *solo* *(poco)*

poco rit. 174 *Tempo I* $\text{♩} = \pm 96$ *p* *light stacc.*

poco a poco cresc. *f*

f *cresc.*

187 *ff* *ad lib.* *solo* *f*

194 *f*

ff *f*

205 *2* *8* *solo* *Piu mosso* *f marc.*

213 *ff* *f* *cresc.*

ffz

Concerto for Trumpet and Winds

Alfred Reed
(1995)

II. Slow Blues Deel II

Slowly, a la "Blues" ♩ = 48

Solo
B♭ Flugelhorn

9 15 24 28 35 40

mp *f* *p* *mp* *f*

solo *poco a poco dim.*

46 50

54 (♩ = ♩)

III. Jazz Waltz

Light "jazz" waltz (♩ = 50)

5 3

22 11

34 40

mp *f* *p*

mp poco a poco cresc.

f poco a poco dim. *p* *pp*

57 65 77 solo

mf

f (ossia) *dim.* *mp*

f poco a poco dim.

92

p *mf* *mf*

100 114

mp lightly

Concerto..Decl II Solo Bb Flugelhorn page 4/4

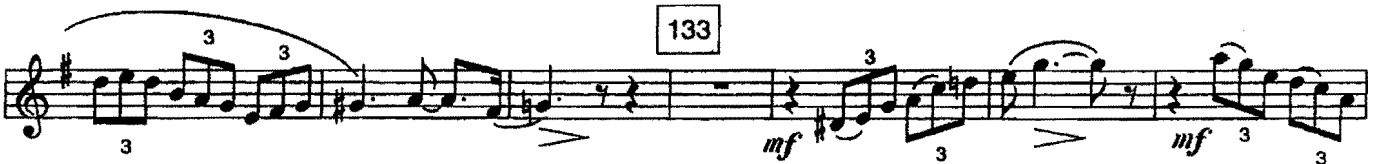

Concerto for Trumpet and Winds

Alfred Reed
(1995)

Deel III

IV. Song

Solo
B \flat Trumpet

Molto andante e sostenuto
molto espr.

$\text{♩} = 48-50$

10

16

Oboe

21

optional Fine ending

continues to 5th movement

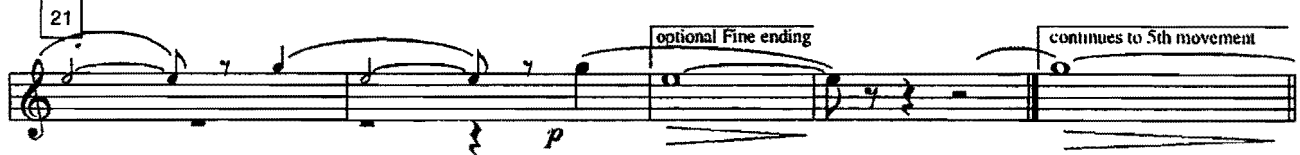

V. Samba

$\text{♩} = 98$ brightly
(open)

15

29

13

14

solo

mp

40

53

12

solo

f

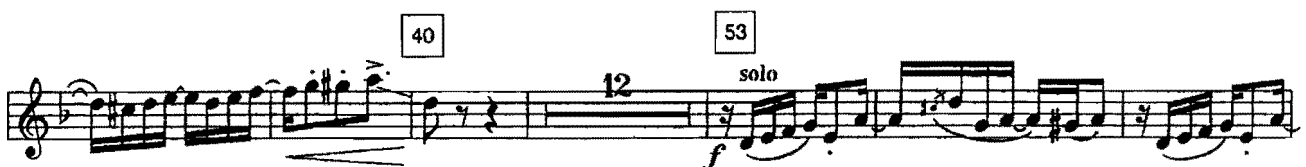

Concerto... III Solo Bb Trumpet page 2/4

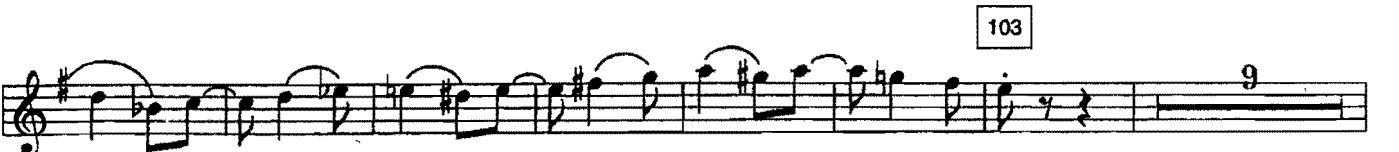

Concerto... III Solo Bb Trumpet page 3/4

113 126

p *f* *ff*

solo *drop*

7

f *solo*

f

136

ff *solo*

142

11

mp *solo*

154 162 173

8 10 3

p *f* *espr.*

182

Concerto... III Solo Bb Trumpet page 4/4

200

208

solo

p

mf

poco a poco cresc.

f

p

f

226

234

242

f

ff

ff