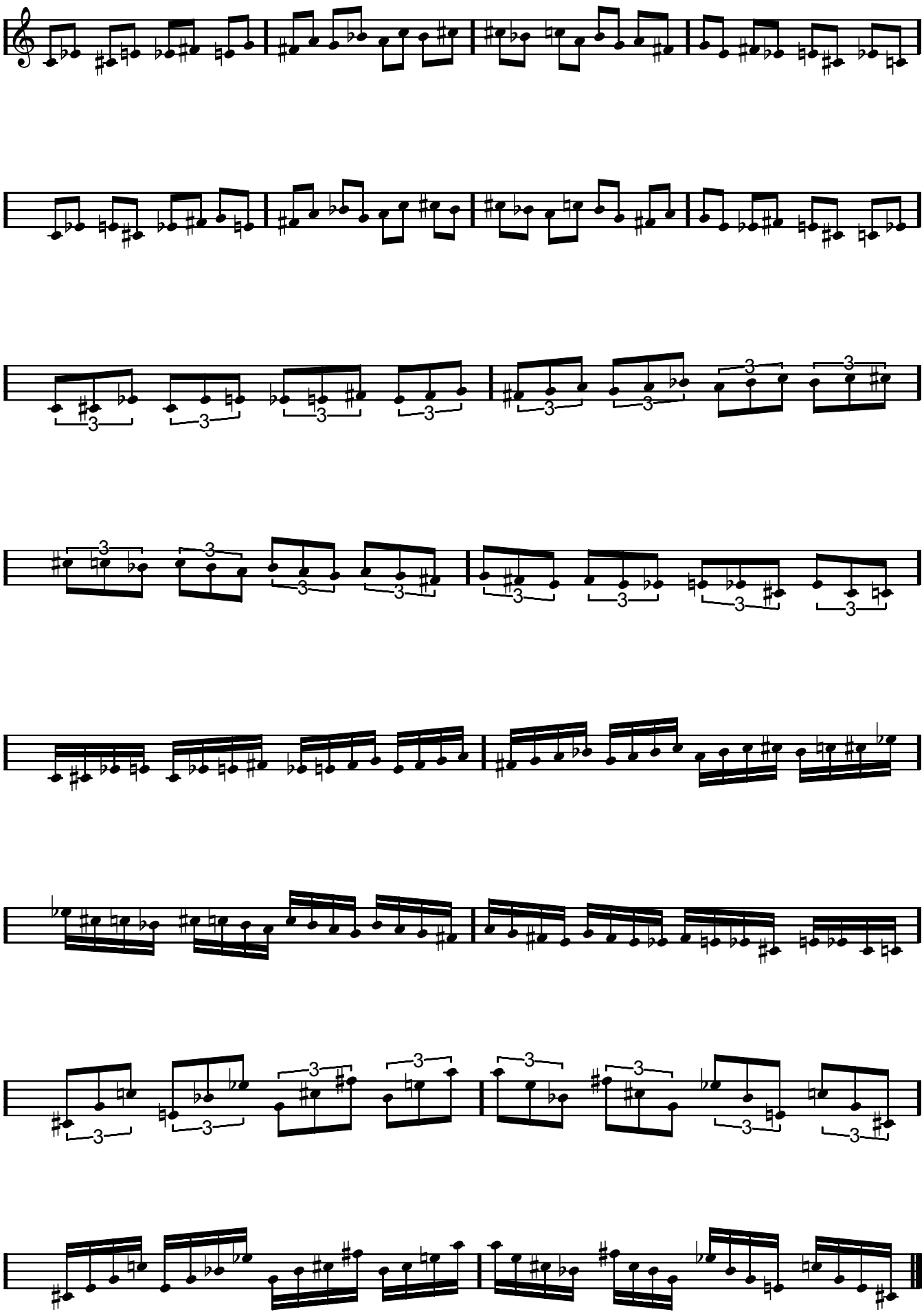Zmniejszona