

# Escenas Campestres

Tiempo de danza: Moderatto (sic)

D.C. una vez todo  
y volta a la 2a vez.

2a

ff

loco

Tenor

Bass

00

Ven  
Ven

mor.  
mor.

Ven a mi la-do, ven a mi la-do a go - zar

Que

05-124

flor

que me man-dó, que me man-dó el se-ñor a - mar.

ah

ven hi-

09-128

mor, ven hi-ja del a mor.

Musical score for the first system, featuring a vocal line and piano accompaniment. The piano part includes a first ending bracket labeled "1a".

mor

Musical score for the second system, featuring a vocal line and piano accompaniment. The piano part includes a second ending bracket labeled "2a".

en pren-da del a-mor. Ven a mi la-do, ven a mi la-do a go-zar.

Musical score for the third system, featuring a vocal line and piano accompaniment.

que tu er-es la flor que me man-do, que me man-do el se-nor a - mar.

Ven pren-da del a - mor. Ven

**Bass**

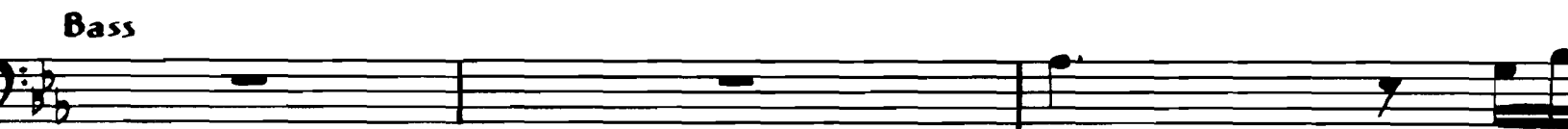

Bva sempre Yo te o-fr

la-do, ven a mi la-do a go - zar.

mer Yo te o-fres-co pri - mer de mi jar-dín, mi jar-dín tan pre-

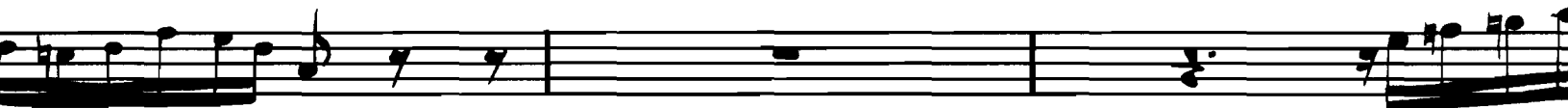

o-bar te o-fres-o pri-mer.

de mi can-to

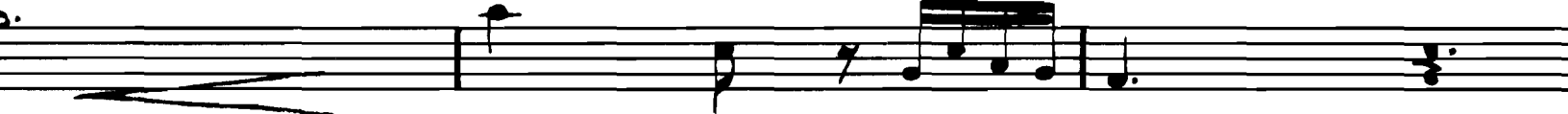

ar.

Ah ven hi-ja del a-mor.

de las a-ves el tier-no tri-nar

si.

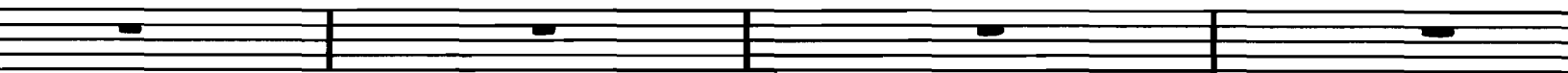
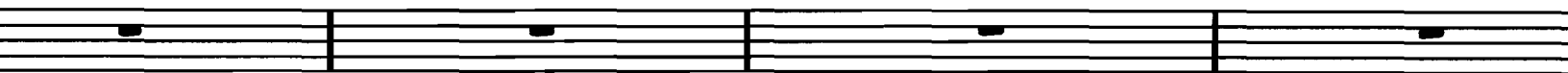

loco

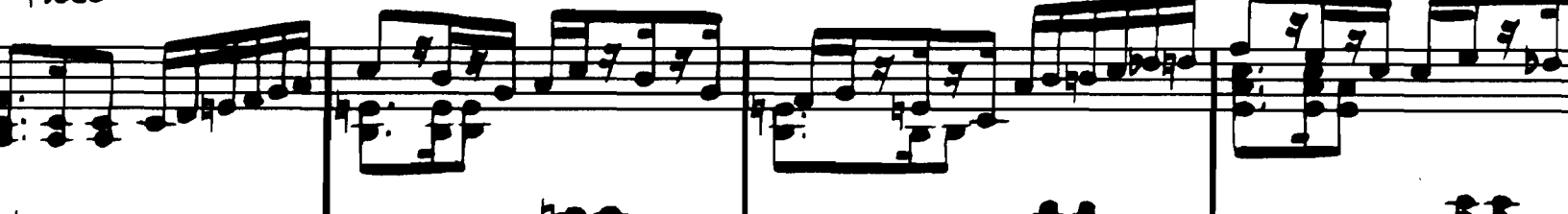

163

cer, yo bus-co o-tro pla-cer no te quier-o creer no

Empty musical staves for measures 168-170.

rall.

168

más, no quier-o tu can-ción, a-diós. Ay

Ven a-quí co-ra-zón

Empty musical staves for measures 174-176.

171

quiero, que te quiero con - tem - plar Oí - go del t

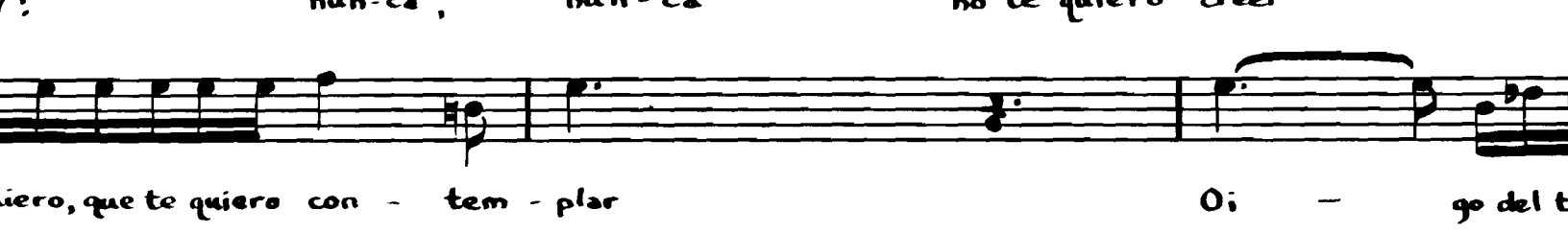

co, ah! ven, ven a - quí co - ra - zón,

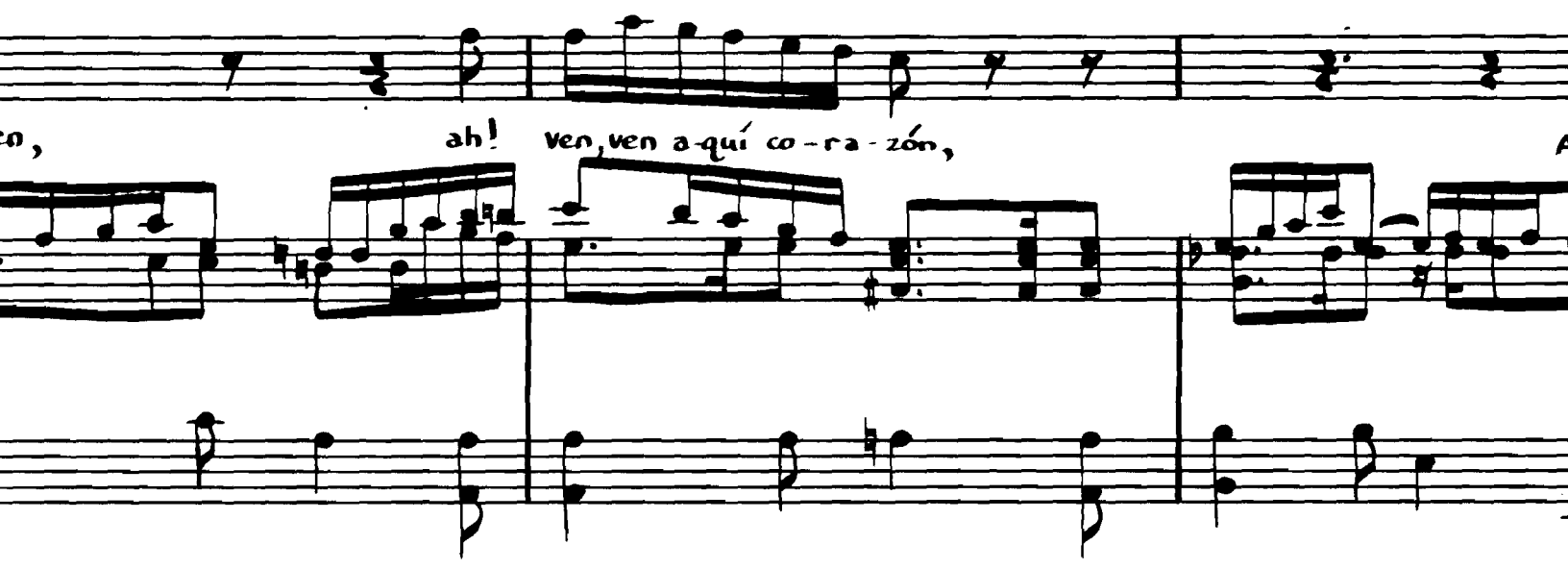

Ay no, ay no no te qui

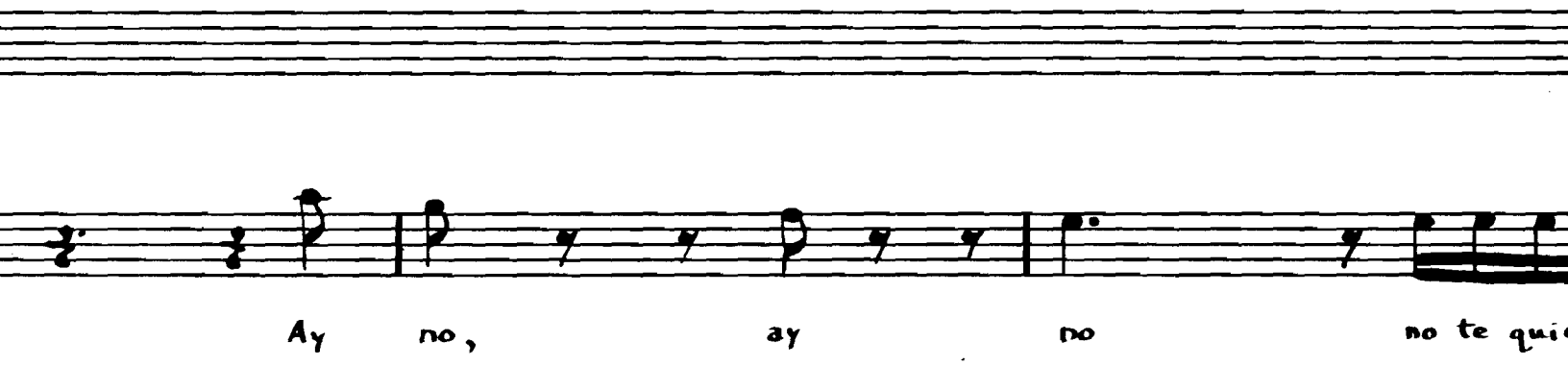

Oí - go del ti - ple, del ti - ple el sa - bro - so son

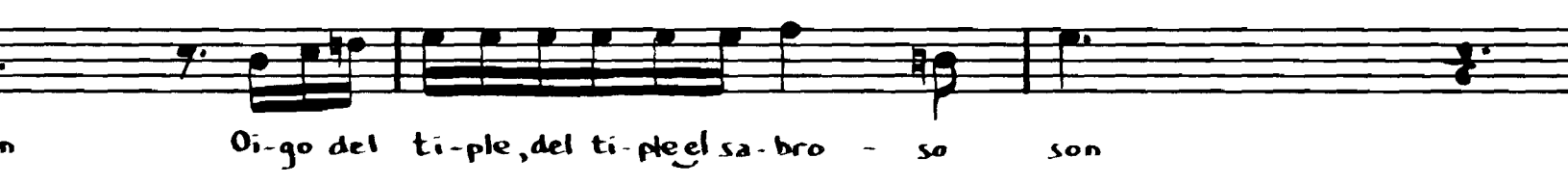

ah! ven, ven, ah, ven a mi la - do

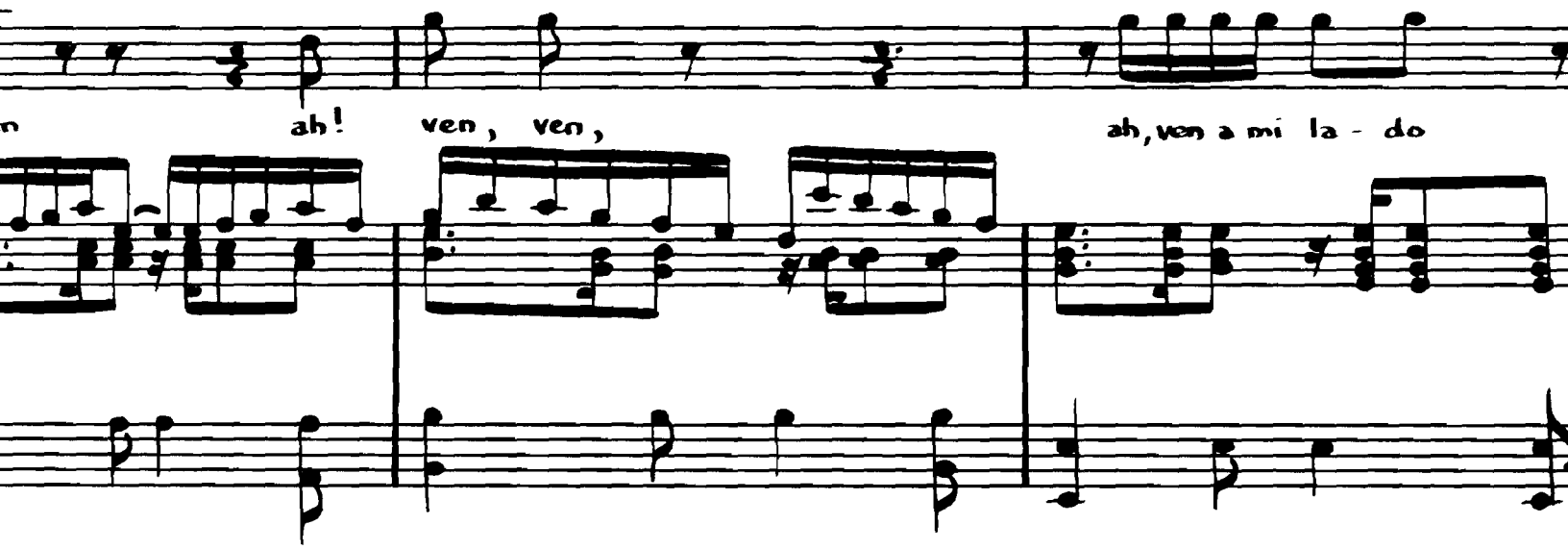

creer no. Ay no, no te quiero creer yo lo sé.

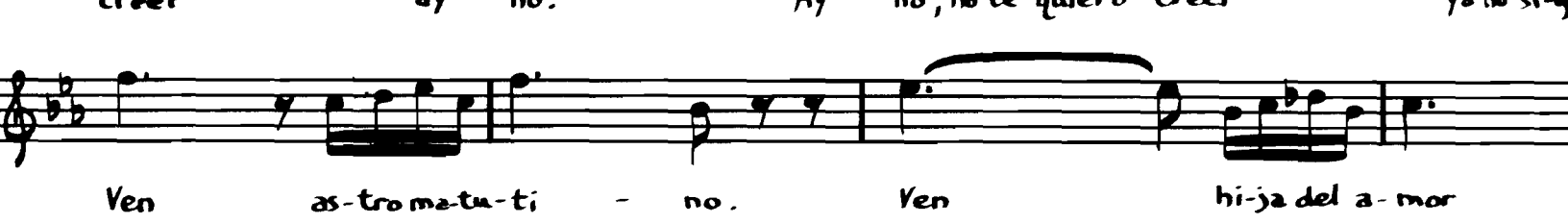

Ven as-tro ma-tu-ti - no. Ven hi-ja del a-mor

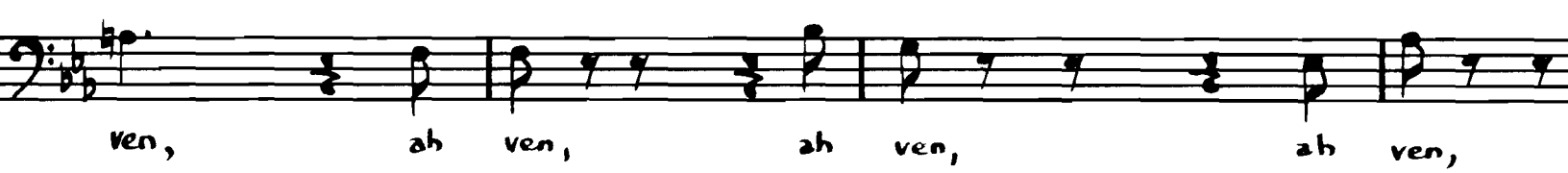

ven, ah ven, ah ven, ah ven,

181

Ay! ay ay no no te quiero creer. Di-ga el Za-pa-te - a

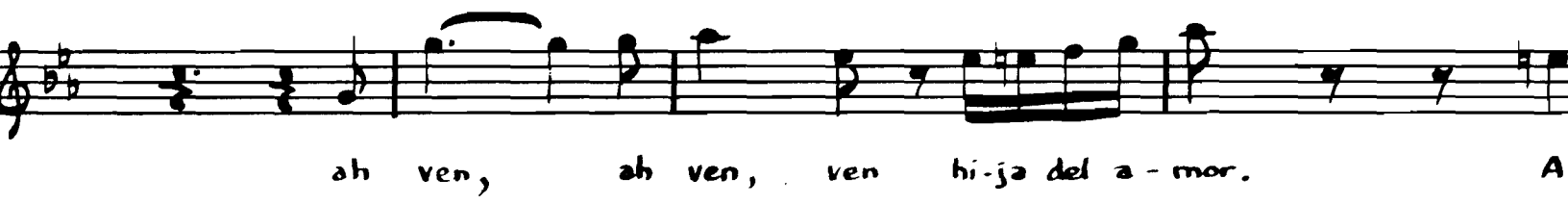

ah ven, ah ven, ven hi-ja del a - mor. A

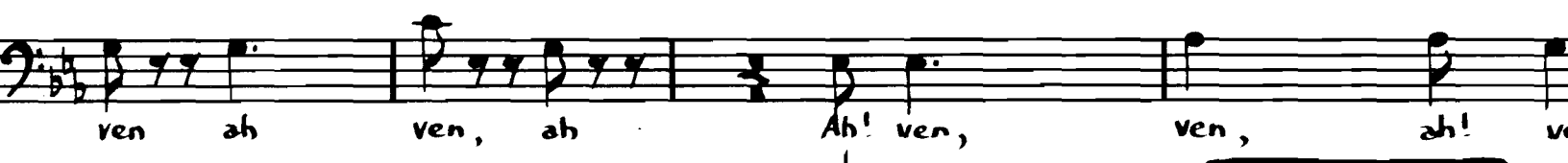

ven ah ven, ah Ah! ven, ven, ah! ve

185 Bva

**ff**

ya va-mos a bai-lar, a bai-lar, U-quei ca-pa-te a - - do, ya va-mos a bai-lar, a

ven, ah! ven, Ah! ven, ah!

ven, ah ven, ven Ah ven ven ah ven

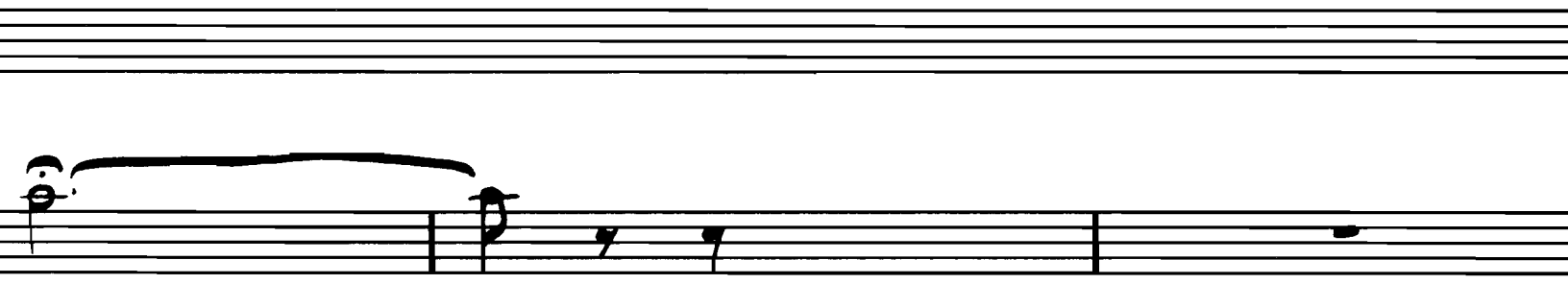
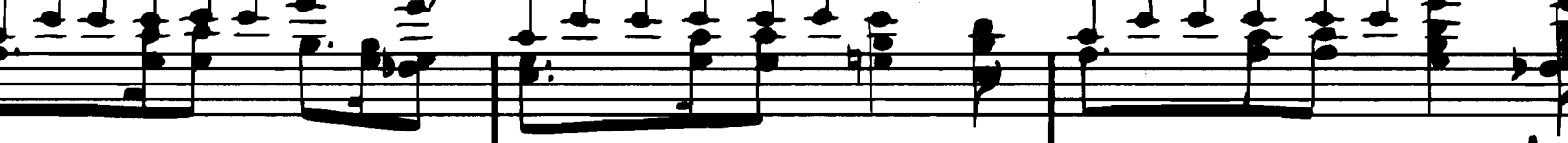

rit.

*un poco piu f*

*Da sempre*

*f*

*Bis sempre*

242

245

248

251

254

*staccato*

- A dashed line is present above the second system.
- The word "loc" is written at the end of the second system.
- The instruction "Bva sempre" is written above the third system.
- The dynamic marking "p" (piano) is written above the fourth system.
- The instruction "rit." (ritardando) is written below the fourth system.

The notation includes various note values, rests, and bar lines, indicating a complex rhythmic structure. The overall appearance is that of a professional musical score.

loc

Bva sempre

p

rit.

275

278

281

284

*cresc.*

ah! ah! no no no ah! no no no

ah! ah! ven prenda del a - mor.

ah! ah! ven ah ven, ven a mi la - do ven, ven a

*rit.* *tempo*

do, ah ven, ven a mi la-do, ven prenda del  
do ven, ven a go-zar ah! ven ah ven ven a mi  
loco  
rall.  
no no no si-gas más no quiero tu can-ción a - diós  
ven a mi la - do ven ah! ven  
do ven Ven a go - zar ah ven ven a go - zar

no que-ro tu can-cion, no que-ro tu can-cion ah!

ven ah! ven ah! ven, ven a mi la-do, ven, ven a mi la-do ah! ven ah

ven ah! ven ah! ven, ven a mi la-do, ven, ven a mi la-do ven ven Ven

loco

ah no quiero tu can-cion no quiero tu can-cion no quiero tu can-cion no quiero tu can-cion

ven, ven a mi la-do, ven, ven a mi la-do, ven, ven a mi la-do, ven, ven a mi la-do, ven

ven, ven a mi la-do, ven, ven a mi la-do, ven, ven a mi la-do, ven, ven a mi la-do, ven, ven

296

tr. tr.

ah ven prenda del a mor ven a

ven a mi la-do, ven ven a mi la-do ven ah ven ven a mi la-do ven ven a mi

The first system of the musical score consists of a vocal line and a piano accompaniment. The vocal line begins with the lyrics "ah ven prenda del a mor ven a" and continues with "ven a mi la-do, ven ven a mi la-do ven ah ven ven a mi la-do ven ven a mi". The piano accompaniment features a series of chords and melodic lines, with a prominent bass line.

yo bus-co o-tro pla-cer, pla-cer, yo bus-co o-tro pla-cer no te quie

do, ven a mi la-do a go-zar ven a mi la-do ven pren-da del

do ven ven a go-zar ah! ven ah ven ven a mi

siguiendo el canto

The second system of the musical score continues the vocal line and piano accompaniment. The vocal line includes the lyrics "yo bus-co o-tro pla-cer, pla-cer, yo bus-co o-tro pla-cer no te quie", "do, ven a mi la-do a go-zar ven a mi la-do ven pren-da del", and "do ven ven a go-zar ah! ven ah ven ven a mi". The piano accompaniment continues with similar harmonic and melodic patterns. A section of the piano accompaniment is labeled "siguiendo el canto".

creer

no si-gas mas, no quiero tu can-cion

a - dios

ah

mor

ven a mi la-do ven a mi la-do a go - zar

ah

la - do ven ven a mi la - do ven ven a go - zar

ah!

305

rit.

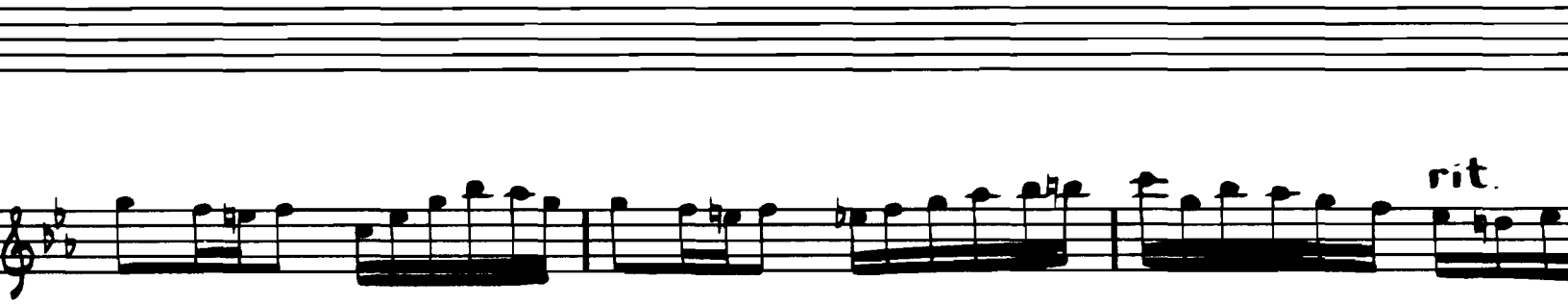

rit.

rit.

ven ah ven ah ven a go

ven ah! ven ah ven a go

308

rit

ah

tempo

ah ven ah! ven ah

tempo

ah ven ah ven ah

tempo

ven a mi la - do.

ven a mi la - do.

ah

ah  
316

**ff**

*loco*

318

321

Bva-

rano

Vi - vir es go - zar, a - mar es vi - vir. Que bel - lo es o

, ay que bel - lo ay que bel - lo es bai - lar. Vi - vir es go - zar, - Ova sempre - - -

mar es vi - vii. que ver - los can - tor, ay que ver - ay que ver - lo

355

*tr. mm*

lar. Es-cu-cho el can - to tra la la la la tra la la la la ay que dul-ce can -

360

la, ay que dul-ce can - to la la la tu mi ter - nu - ra tu que cal

365

bran — to ven que en-pie-za el bai - le. Ven mi bien y mi a-mor la

370

to, que dulce can to. Ay q

rit.

loco

ces el can-to (bai-le) Ven a-qui mi a-mor.

cresc. rit.

o de danza: Moderatto (sic)

3va sempre

3

408

413

418

423

428

