

MI CHAMOCHA

Winner 2000 American Jewish
Music Festival
Music by Rick Recht
Liturgy
Exodus

Gently (♩=125)

Guitar capo
2nd fret:

D	D/C#	G/B	D/A	G	D/F#	Em	A
E	E/D#	A/C#	E/B	A	E/G#	F#m	B

Mi — cha - mo - cha ba' - e - lim A - do - nai

D	D/C#	G/B	D/A	G	A	D
E	E/D#	A/C#	E/B	A	B	E

Mi — ka - mo - cha ne' - e - dar ba ko - desh

Choir B/C

D	D/C#	G/B	D/A	G	D/F#	Em	A
E	E/D#	A/C#	E/B	A	E/G#	F#m	B

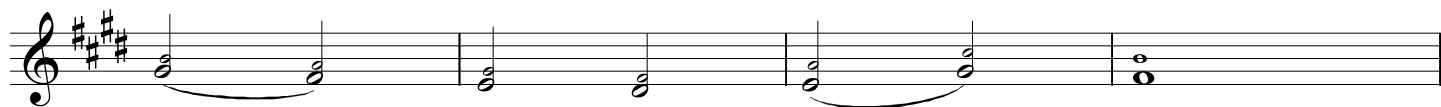

no - ra te hi - lot

D	D/C#	G/B	D/A	G	A	D
E	E/D#	A/C#	E/B	A	B	E

o - seh — o - seh fe - leh

Choir B/C
2nd time only

D	D/C#	G/B	D/A	G	D/F#	Em	A
E	E/D#	A/C#	E/B	A	E/G#	F#m	B

no - ra te hi - lot

Solo/Choir A

Mi — cha - mo - cha ba' - e - lim A - do - nai

Mi Chamocha, pg. 2

D **D/C#** **G/B** **D/A** **G** **A** **D**
E **E/D#** **A/C#** **E/B** **A** **B** **E**

o - seh - o - seh fe - leh

Mi - ka - mo - cha ne' - e - dar ba ko - desh

Em **A** **D** **D/C#** **G/B** **D/A**
F#m **B** **E** **E/D#** **A/C#** **E/B**

Solo *Choir A*

who is like You? who is like you, A - do - nai?

G **A** **D** **D**
A **B** **E** **E**

Choir B/C

who is like You, A - do - nai?

Em **A** **D** **D/C#**
F#m **B** **E** **E/D#**

Solo *Choir A*

when Mos - es and the chil - dren crossed the sea they sang to You

G/B **D/A** **G** **A** **C**
A/C# **E/B** **A** **B** **D**

Choir B/C

with songs of joy who is like You, A - do - nai?

C **A_{sus}** **A**
D **B_{sus}** **B**

with songs of joy

D **D/C#** **G/B** **D/A** **G** **D/F#** **Em** **A**
E **E/D#** **A/C#** **E/B** **A** **E/G#** **F#m** **B**

Solo

Mi _____ cha - mo - cha ba' - e - lim A - do - nai

D **D/C#** **G/B** **D/A** **G** **A** **D**
E **E/D#** **A/C#** **E/B** **A** **B** **E**

Mi _____ ka - mo - cha ne' - e - dar ba ko - desh

D **D/C#** **G/B** **D/A** **G** **D/F#** **Em** **A**
E **E/D#** **A/C#** **E/B** **A** **E/G#** **F#m** **B**

Choir B/C

no - ra te hi - lot

Solo/Choir A second time

Mi _____ cha - mo - cha ba' - e - lim A - do - nai

D **D/C#** **G/B** **D/A** **G** **A** **D**
E **E/D#** **A/C#** **E/B** **A** **B** **E**

o - seh _____ o - seh fe - leh

Mi _____ ka - mo - cha ne' - e - dar ba ko - desh

Mi Chamocha, pg. 4

Choir B/C **D** **D/C#** **G/B** **D/A** **G** **D/F#** **Em** **A**
E **E/D#** **A/C#** **E/B** **A** **E/G#** **F#m** **B**

Choir B/C: no - ra te hi - lot

Choir D: Mi cha - mo - cha ba' - e - lim A -

Choir A: Mi cha - mo - cha ba' - e - lim A - do - nai

Choir B/C **D** **D/C#** **G/B** **D/A** **G** **A**
E **E/D#** **A/C#** **E/B** **A** **B**

Choir B/C: o - seh o - seh fe -

Choir D: - do - nai - Mi ka Mi ka - mo -

Choir A: Mi ka - mo - cha ne' - e - dar ba ko -

<p>D E</p>	<p><i>Choir B/C</i></p> <p>D E</p>	<p>D/C# E/D#</p>	<p>G/B A/C#</p>	<p>D/A E/B</p>	<p>G A</p>	<p>D/F# E/G#</p>	<p>Em F#m</p>	<p>A B</p>
------------------------------	--	------------------------------------	-----------------------------------	----------------------------------	------------------------------	------------------------------------	---------------------------------	------------------------------

<p><i>Choir B/C</i></p> <p>D E</p>	<p>D/C# E/D#</p>	<p>G/B A/C#</p>	<p>D/A E/B</p>	<p>G A</p>	<p>A B</p>	<p>D E</p>
--	------------------------------------	-----------------------------------	----------------------------------	------------------------------	------------------------------	------------------------------

Mi Chamocha, pg. 6

D **D/C#** **G/B** **D/A** **G** **D/F#** **Em** **A**
E **E/D#** **A/C#** **E/B** **A** **E/G#** **F#m** **B**

Solo

Mi_____ cha - mo - cha ba' - e - lim A - do - nai

D **D/C#** **G/B** **D/A** **G** **A** **D**
E **E/D#** **A/C#** **E/B** **A** **B** **E**

Solo/Choir A *Choir D*

Mi_____ ka - mo - cha ne' - e - dar ba ko - desh

ritard.