83382

VIOLIN

PIANO

Copyright 1917 in U.S.A. by Hawkes & Son.
Copyright for all Countries.

SONATA

IN

D MINOR

FOR

VIOLIN AND PIANO

BY

S. COLERIDGE-TAYLOR.

OP. 28.

Edited by

ALBERT SAMMONS.

NET PRICE

5/=

HAWKÉS & SON,

DENMAN STREET, PICCADILLY CIRCUS, LONDON.

Paris:- E. Salabert, 22 Rue Chauchat.

NEW YORK

TORONTO

SONATA IN D MINOR.

I.

S. COLERIDGE-TAYLOR, Op. 28.
Edited by ALBERT SAMMONS.

Allegro ma non tanto.

VIOLIN.

PIANO.

p

pp

Ped.

mp

Ped. Ped. Ped.

rit.

poco a poco

rit.

Ped. Ped. Ped.

pp

a tempo

cresc.

pizz.

cresc.

a tempo

p

cresc.

cresc.

Ped. Ped.

Copyright 1917 in U.S.A. by Hawkes & Son. Copyright for all Countries.

HAWKES & SON, Denman Street, Piccadilly Circus, LONDON, W. 5577

arco

f

8

f

rall.

p

pp

rall.

rall.

pp

a tempo

pp *rall.*

pp

mp a tempo

mf

f

pizz.

arco

Ped. * Ped. * Ped. Ped.

ff

dim.

sf *sf* *sf* *sf* *sf*

f dim.

pizz.

p *sf* *dim.* *rall.*

p *dim.* *rall.* *pp*

arco *a tempo*

pp dolce

pp a tempo *simile*

Ped. Ped.

f

f

cresc.

cresc.

f

f

dim. *poco* *rit.*

a tempo

dim. *poco*

rit.

pp *a tempo*

tr
sf p
pizz.
f
cresc.
f
f
ff
arco
tr
pizz.
arco
tr
ff
sf
sf
sf
ff
ff
cresc.
accel.
cresc.
accel.
sf
sf
sf

pp a tempo

cresc

poco

a

poco

f

sf

pesante

1.

2.

p

mp

molto dim.

f

mf

sf

Ped.

p

p

pp

pp

cresc.

cresc.

f

f

cresc.

cresc.

ff

ff

pesante

pesante

dim.

rit.

p

dolce, tranquillo

a tempo

dim. e rit.

pp

tr

pp

tr

pp

mf

mf

p

cresc.

rall.

cresc.

rall.

f a tempo

a tempo

f

pp

cresc.

rall.

pesante

ff

a tempo

cresc.

cresc. molto

rall.

ff a tempo sempre f

dim.

dim.

rit.

p

a tempo

mf

mp a tempo

cresc.

cresc.

Ped. * Ped. * Ped.

f

pizz.

arco

ff

sf sf sf sf sf

dim.

pizz.

p

f

p

rall.

dim.

rall.

pp

a tempo
arco
dolce
simile
pp a tempo
cresc.
f
dim.
sfp
pizz.

83382

arco

pizz.

arco

ff

sf

ff

sf

sf

sf

ff

ff

cresc.

accel.

cresc.

accel.

sf

sf

sf

pp a tempo

cresc.

f

pp a tempo

cresc.

agitato

f

tr sf tr sf tr sf tr sf

pesante

ff sempre energico

f pp

8

f p

accel. - - - - -

pesante

accel. e cresc.

pesante ff

II.

Larghetto.

dolce

pp

pp

con Pedale.

sf

cresc.

f

cresc.

f

dim.

dim.

p

pp

f

p

con espressione

f

p

f

cresc.

ff

rit.

mf

cresc.

ff

rit.

mf

Ped. * Ped. * Ped. * Ped. * Ped. *

a tempo

pp

pizz.

pp a tempo

pp

Poco più mosso.

rall.

arco

pp

rall.

pp

Ped. *

f 8 *tr*

f

p tranquillo

dim.

pp

dim.

rit.

a tempo

dim.

rit.

3

mf a tempo

p

mf

rall. cresc.

molto rall.

f

ten

rall. cresc.

molto rall.

a tempo

ff

fp a tempo

con Pedale.

f

8

sf

sf

8

dim.

dim.

pizz.

p

pp

rall. *poco* - - *a* - - *poco*

arco.

pp

p

rall. *poco* - - *a* - - *poco*

pp

III.

Allegro vivo con fuoco.

pizz. arco pizz. arco

pizz. arco pizz. arco

simile

pp

f

Ped. ✻ Ped. ✻

ff

f

8

mp

f

f

sf tr *sf tr* *sf tr*

ff

sf tr *sf tr* *sf tr*

sf tr *sf tr* *sf tr*

sempre f

rall. e dim.

Poco meno mosso.

mp dolce *f* *sf*

p *sf* *dim.* *dim.*

f cresc.

sf *ff* *sf* *sf* *dim.* *sf*

p *cresc.* *poco* *a* *poco*

sf *rit.* *p* *cresc.* *poco* *a* *poco*

sf f sf dim. - sf poco - a

sf f sf dim. - sf poco - a

sf - poco rit. a tempo (1st time only)

sf - poco rit. p a tempo

p

cresc. - - - - f

f

f

pizz. arco

cresc. - - - molto

cresc. molto

ff

dim.

pp

cresc.

pp

cresc.

(Turn back 1 page for repeat.)

pizz. arco *simile*

mp

Tempo I.

mp

pp

mp

cresc. *accel.* *f* *dim. e rall.*

pp

pp

rall.

rall.

rall.

pizz. arco *simile*

p a tempo

a tempo

f

Ped. * Ped. *

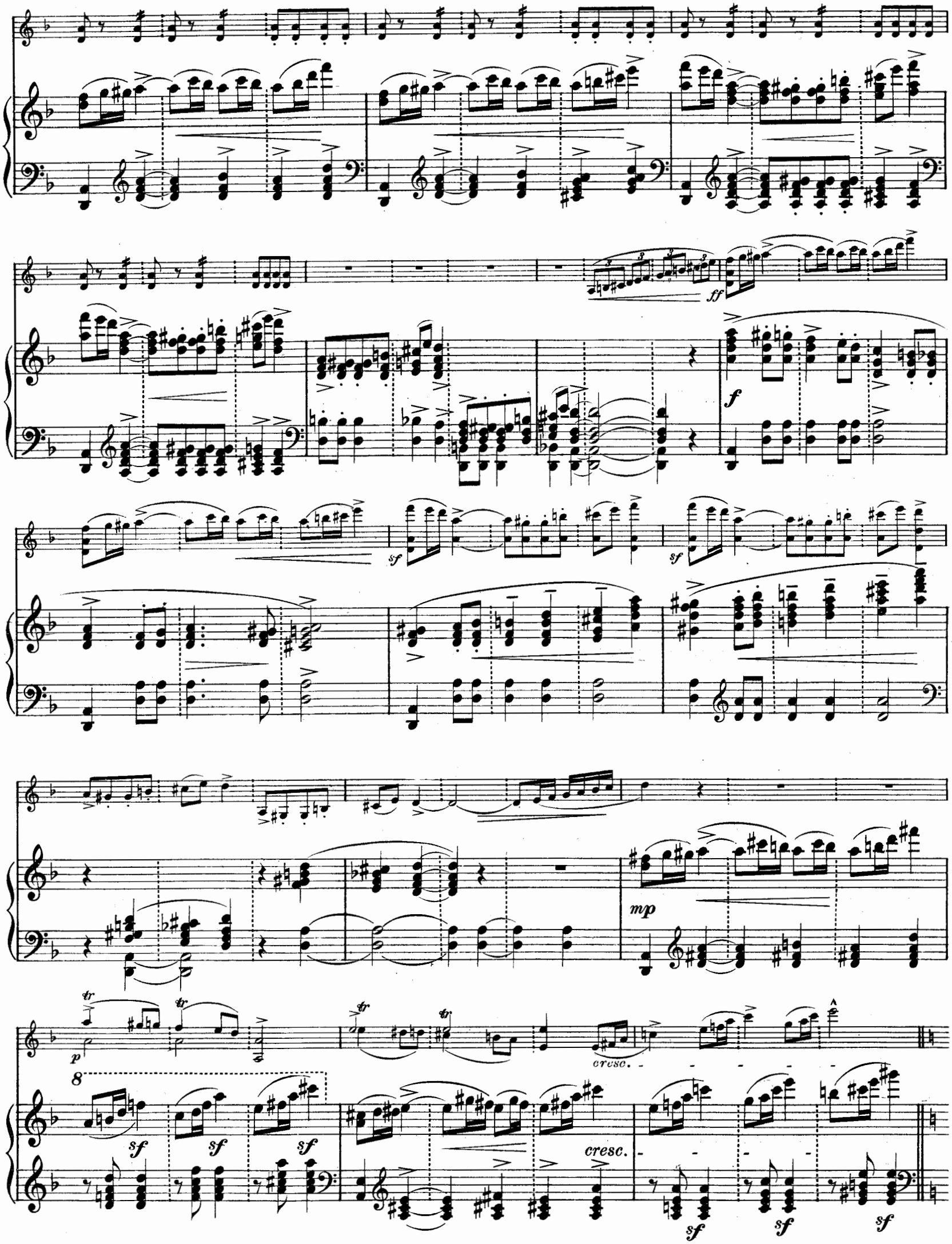
ff
f
sf
sf
mp
p
8
sf
sf
sf
cresc.
cresc.
sf
sf
sf

a tempo
mp dolce
a tempo
dim.
e
rall.
cresc.
dim.

poco rit.

a tempo

poco rit.

a tempo

pp

8

sf

a tempo

dolce

dim.

rit.

p a tempo

cresc.

sf

f

cresc.

f

dim.

rall. molto

Più lento.

rall. molto

Più lento.

dim.

pp

Ped. * Ped. *

sul A

mp

pp lamentoso

sf

rall.

pp *poco*

rall.

mf poco

- a - poco

- a - poco

Più lento

rall.

pp molto sostenuto

rall. e dim.

rall. e dim.

ppp

HAWKES & SON'S "EMPIRE" EDITION.

THE COMPLETE SOLOIST FOR THE VIOLIN

Being a Selection of the most Popular and Effective Solos from the Works of the Great Composers, graded in Three Stages, each Solo being carefully fingered and bowed, and having Pianoforte Accompaniment.

Edited by EDGAR HADDOCK

Stage I.—THE PRACTICE ROOM.
Stage II.—THE DRAWING ROOM.
Stage III.—THE CONCERT ROOM.

STAGE I.

THE PRACTICE ROOM

Price 1/- net cash each solo.

The Practice Room contains Elementary Pieces embracing a number of charming and melodious pieces which will be found suitable as little students' first pieces.

Divisions II. and III. contain pieces for Students who are more or less advanced.

DIVISION I.—Elementary.

5451	**Folk Song,** for the open strings of G and D **Scherzino,** for the open strings of A and E **Musette,** for the tuning of the open strings	*E. Haddock*
5452	**Valse,** for open strings and 1st finger notes	*E. Haddock*
5453	**March in C,** for use of the 1st three fingers	*E. Haddock*
5454	**Little Song and Etude,** for use of all fingers	*L. Spohr*
5455	**Tempo di Menuetto,**	*J. Pleyel*
5456	**March in C,**	*Ferd. David*
5466	**Two Dances,** arranged by (*a*) Bourrée (*b*) Cotillion	*E. Haddock*
5467	**Cradle Song in G**	*Ferd. David*
5468	**Two Dances,** arranged by (*a*) Loure in D (*b*) Hornpipe in G	*E. Haddock*
5469	**Andante con Moto in D major**	*J. F. Mazas*
5470	**Romance in G**	*Ferd. David*
5560	**Minuet in G major**	*Ferd. David*
5471	**Souvenir de Faust**	*E. Haddock*
5561	**The Little Savoyard, in A minor**	*Ferd. David*

DIVISION II.—Fairly Advanced.

5472	**Suite in F major,** Op. 5, No. 10	*A. Corelli*
5559	**Villanelle in D major,** Op 49, No. 1,	*D. Alard*
5473	**Il Pirata,** Introduction and Variations on a Theme from	*L. Jansa*

DIVISION III.—Advanced.

5474	**La Sonnambula,** Fantasia on Bellini's Opera	*J. B. Singelée*
5566	**Fantasie Pastorale,** Op. 56	*J. B. Singelée*

STAGE II.

THE DRAWING ROOM

Price 1/6 net cash each solo.

The Drawing Room contains pieces which are selected as very effective solos for concerts and for home amusement.

Divisions II. and III. give solos with a greater degree of difficulty.

DIVISION I.—Fairly Difficult.

5457	**Chanson Polonaise,**	*H. Wieniawski*
5458	**L'Adieu,** Op. 49, No. 10	*D. Alard*
5492	**Le Retour,** Op. 49, No. 6	*D. Alard*
5495	**L'Absence,** Op. 49, No. 11	*D. Alard*
5563	**Morceau de Salon in B minor,** Op. 41, No. 1	*B. Molique*

DIVISION II.—Difficult.

5459	**Romance,** Op. 7, No. 5	*H. Vieuxtemps*
5460	**Romance,** Op. 7, No. 1	*Ferd. Laub*
5562	**Ballade in F major,** Op. 43, No. 1	*A. Bazzini*

DIVISION III.—Very Difficult.

5461	**Tarantella,** Op. 20	*P. Sainton*
5564	**Air Varie in G major,** Op. 10	*P. Rode*
5565	**Sixth Air Varie,** Op. 12	*C. de Beriot*
5494	**Brindisi Valse,** Op. 49, No. 16	*D. Alard*

STAGE III.

THE CONCERT ROOM

Price 1/6 net cash each solo.

The Concert Room is devoted to such pieces as require considerable ability, and which will prove desirable solo numbers

5572	**Recitative and Adagio in B♭ major,** from the Concerto in G minor	*L. Spohr*
5496	**La Danse des Gnomes,** Op 43, No. 2	*A. Bazzini*
5570	**L'Abeille** (The Bee) **in E minor,** Op. 13, No. 9	*F. Schubert*
5462	**Elegie,** Op 123.	*C. de Beriot*
5567	**Nocturne in D major,** Op 2	*Ole Bull*
5491	**Aubade in F major**	*Basil Watt*
5569	**Ier Rapsodie Hongroise,** Op. 43	*M. Hauser*
5571	**Andante Cantabile in A major**	*C. Sivori*
5463	**Je suis le Petit Tambour.** Introduction & Variations	*Ferd. David*
5464	**Nocturne in A,** Op. 8, No. 1	*H. W. Ernst*
5465	**Minuet in A**	*N. Paganini*
5493	**Moto Perpetuo**	*N. Paganini*
5573	**Fantasie Militaire,** Op. 15	*H. Leonard*
5568	**Fantasia on the Russian National Anthem,** Op. 11	*J. Artot*

83382

VIOLIN

PIANO

Copyright 1917 in U.S.A. by Hawkes & Son.
Copyright for all Countries.

SONATA

IN

D MINOR

FOR

VIOLIN AND PIANO

BY

S. COLERIDGE-TAYLOR.

OP. 28.

Edited by

ALBERT SAMMONS.

NET PRICE

5/=

HAWKES & SON,

DENMAN STREET, PICCADILLY CIRCUS, LONDON.

Paris:- E. Salabert, 22 Rue Chauchat.

NEW YORK

TORONTO

SONATA IN D MINOR.

I.

Violin.

S. COLERIDGE TAYLOR, Op. 28.
Edited by ALBERT SAMMONS.

Allegro ma non tanto.

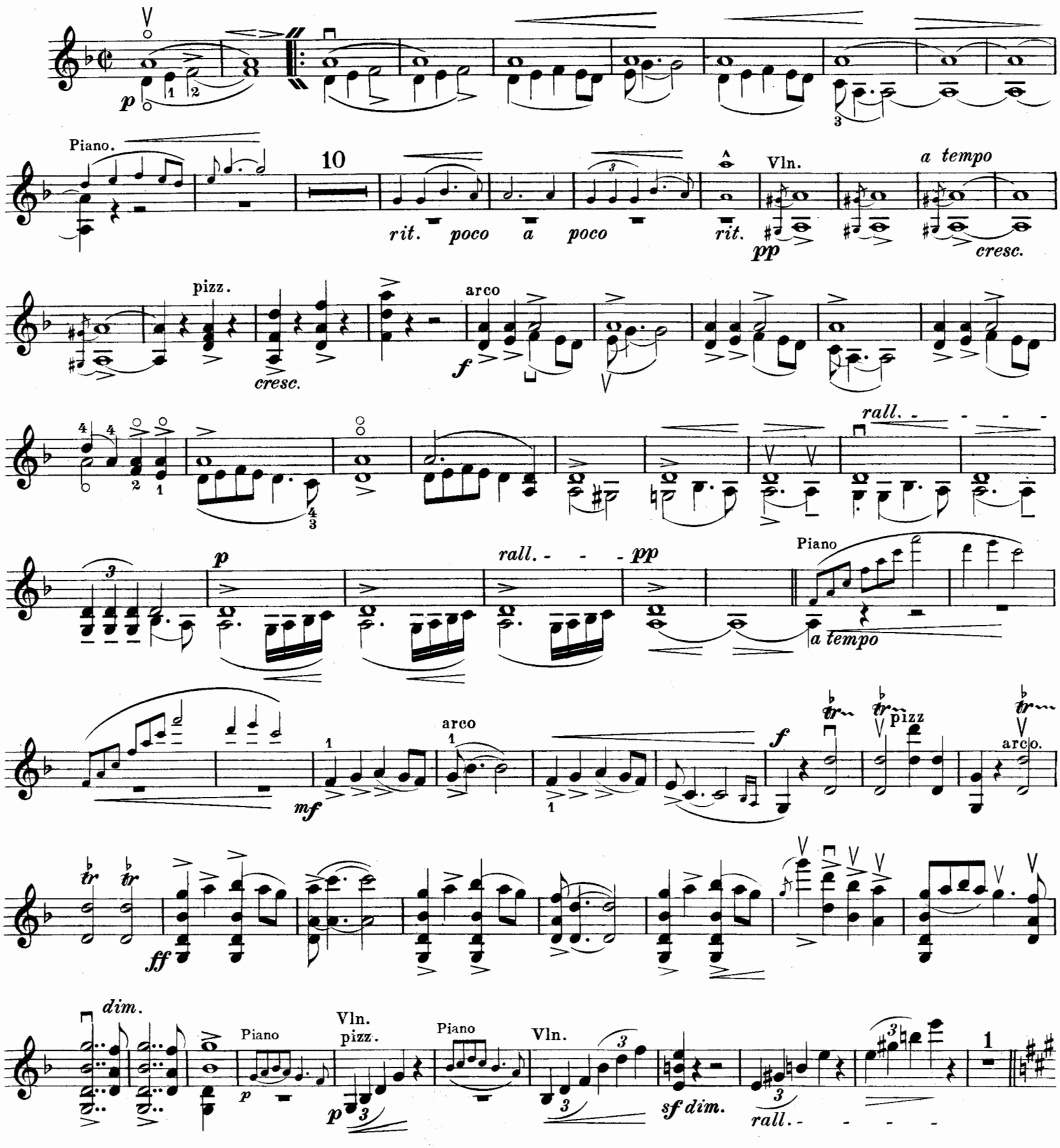

Copyright 1917 in U.S.A. by Hawkes & Son. Copyright for all Countries.
HAWKES & SON, Denman Street, Piccadilly Circus, LONDON, W.

a tempo
arco
pp dolce
cresc.
f
dim. poco rit. a tempo
sfp
pizz.
ff
arco
pizz.
arco
sf
sf
sf
ff
cresc.
accel
a tempo
pp
cresc.
poco a poco
f
sf sf
sf
sf
p
mp
f IV. String
mf
p
pp
cresc.

Violin.

f *cresc.* *pesante*

Piano 5 *rit.* *a tempo* *pp*

pp dolce, tranquillo Vln. *pp*

pp *mf*

f a tempo *pp cresc.* *cresc.*

rall. *a tempo, pesante* *ff* IV. String

dim. *dim. rit.* *dim.* *a tempo* *p*

mf cresc. f pizz. arco

ff sf dim.

p pizz. sf dim. e rall.

a tempo arco dolce

pp II. String I. String

cresc. f II String. dim. sfp

f pizz. f ff arco pizz. arco sf

sf sf sf ff

cresc. accel.

pp a tempo cresc. - - - - - agitato f sf sf sf sf

pesante ff sempre energico

accel. e cresc. pesante

II.

Larghetto.

dolce.

pp III. String

cresc.

sf

f

dim.

p

pp

con espressione.

f

cresc.

ff

rit.

mf

pp a tempo

pizz.

p

rall.

arco

pp

Poco più mosso.

f

p tranquillo

dim.

rit.

a tempo

Piano.

Vln.

fz

p

mf

rall. cresc.

molto rall.

ff

a tempo

sf

pizz.

dim.

p

arco

cresc.

rall. *poco* *a* *poco*

pp

III.

Allegro vivo, con fuoco.

Left hand pizz. arco pizz arco pizz. pizz. arco.

simile

Piano.

ff

f

restez

rall.

Violin.

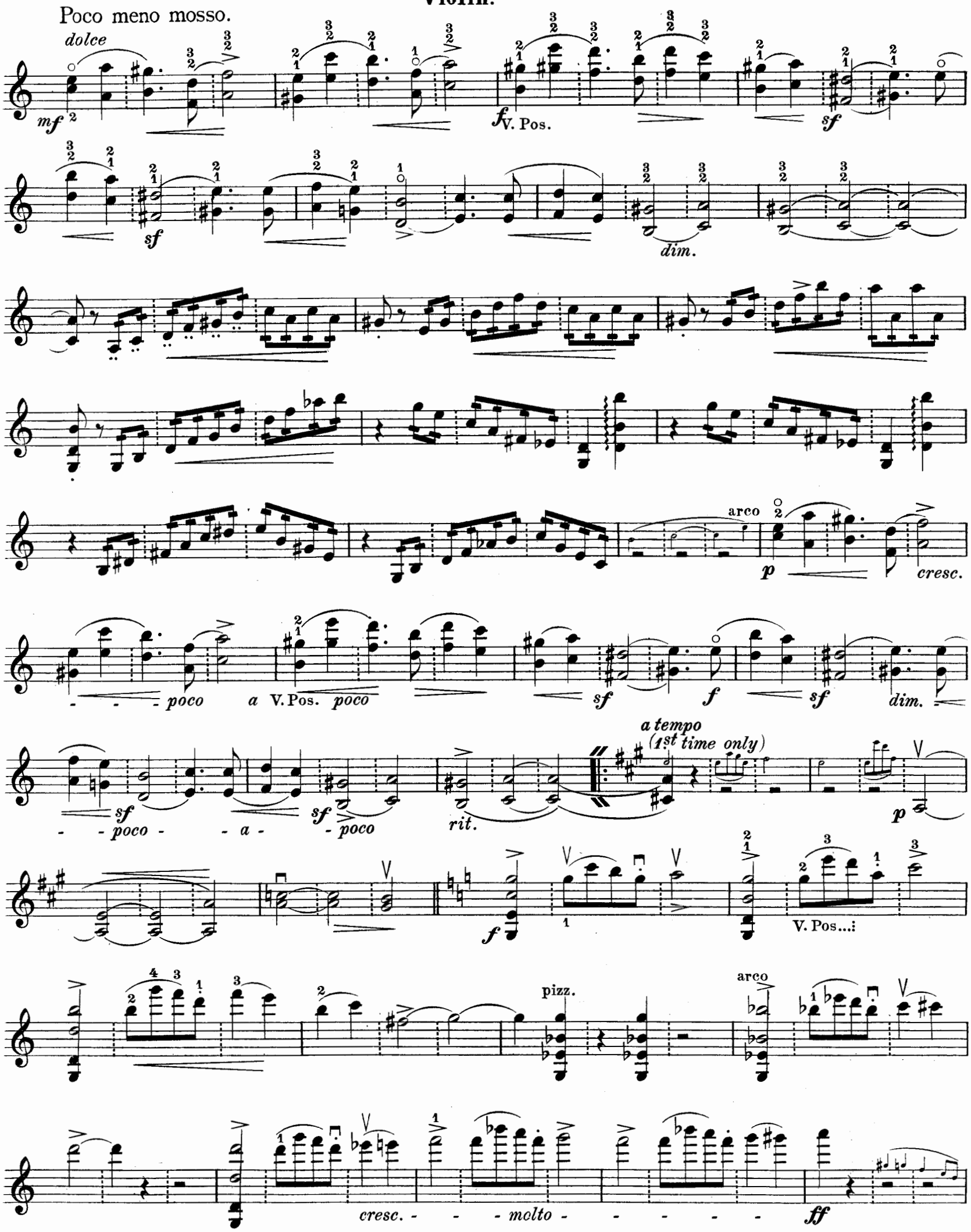
Poco meno mosso.
dolce
mf
f V. Pos.
sf
dim.
arco
p
cresc.
poco
a V. Pos. poco
sf
f
dim.
poco
a
poco
rit.
a tempo
(1st time only)
p
f
V. Pos.
pizz.
arco
cresc.
molto
ff

dim. dim. Vln.

cresc.

Tempo I.

pizz. arco pizz. arco

mp

simile

pizz. arco pizz. arco

cresc. accel. f dim. e rall.

rall.

pizz. arco pizz. arco simile

p a tempo

Violin.

ff

sf

sf

p

cresc.

f V. Pos.....:

sf *sf* *sf*

sf *sf* *mf* *sf* *sf* *sf* *sf* *sf* *sf* *sf*

sf *sf* *sf* *sf* *sf* *sf*

rall

a tempo

mp dolce

cresc.

f

dim.

poco rit.

a tempo

Violin.

a tempo

dolce

cresc.

sf

f

rit - - - -

dim.

rall. molto

Più lento. *lamentoso*

mp II. String

I. String

sf

rall. *pp* *poco* -

- *a* - - - *poco*

rall.

più lento

rall. - - *e* - - *dim.* - - - -

ppp

83382

HAWKES & SON'S "EMPIRE" EDITION.

THE COMPLETE SOLOIST FOR THE VIOLIN

Being a Selection of the most Popular and Effective Solos from the Works of the Great Composers, graded in Three Stages, each Solo being carefully fingered and bowed, and having Pianoforte Accompaniment.

Edited by EDGAR HADDOCK.

Stage I.—THE PRACTICE ROOM.
Stage II.—THE DRAWING ROOM.
Stage III.—THE CONCERT ROOM.

STAGE I.

THE PRACTICE ROOM

Price 1/- net cash each solo.

The Practice Room contains Elementary Pieces embracing a number of charming and melodious pieces which will be found suitable as little students' first pieces.

Divisions II. and III. contain pieces for Students who are more or less advanced.

DIVISION I.—Elementary.

5451	**Folk Song,** for the open strings of G and D **Scherzino,** for the open strings of A and E **Musette,** for the tuning of the open strings	...	*E. Haddock*
5452	**Valse,** for open strings and 1st finger notes ..	...	*E. Haddock*
5453	**March in C,** for use of the 1st three fingers	...	*E. Haddock*
5454	**Little Song and Etude,** for use of all fingers	...	*L. Spohr*
5455	**Tempo di Menuetto,**		*J. Pleyel*
5456	**March in C,**		*Ferd. David*
5466	**Two Dances,** arranged by ... ... (*a*) Bourrée (*b*) Cotillion		*E. Haddock*
5467	**Cradle Song in G**		*Ferd. David*
5468	**Two Dances,** arranged by ... ... (*a*) Loure in D (*b*) Hornpipe in G		*E. Haddock*
5469	**Andante con Moto in D major**		*J. F. Mazas*
5470	**Romance in G**		*Ferd. David*
5560	**Minuet in G major**		*Ferd. David*
5471	**Souvenir de Faust**		*E. Haddock*
5561	**The Little Savoyard, in A minor**		*Ferd. David*

DIVISION II.—Fairly Advanced.

5472	**Suite in F major,** Op. 5, No. 10		*A. Corelli*
5559	**Villanelle in D major,** Op 49, No. 1, ...		*D. Alard*
5473	**Il Pirata,** Introduction and Variations on a Theme from		*L. Jansa*

DIVISION III.—Advanced.

5474	**La Sonnambula,** Fantasia on Bellini's Opera	...	*J. B. Singelée*
5566	**Fantasie Pastorale,** Op. 56	...	*J. B. Singelée*

STAGE II.

THE DRAWING ROOM

Price 1/6 net cash each solo.

The Drawing Room contains pieces which are selected as very effective solos for concerts and for home amusement.

Divisions II. and III. give solos with a greater degree of difficulty.

DIVISION I.—Fairly Difficult.

5457	**Chanson Polonaise,**	*H. Wieniawski*
5458	**L'Adieu,** Op. 49, No. 10	*D. Alard*
5492	**Le Retour,** Op. 49, No. 6	*D. Alard*
5495	**L'Absence,** Op. 49, No. 11	*D. Alard*
5563	**Morceau de Salon in B minor,** Op. 41, No. 1...	*B. Molique*

DIVISION II.—Difficult.

5459	**Romance,** Op. 7, No. 5	*H. Vieuxtemps*
5460	**Romance,** Op. 7, No. 1	*Ferd. Laub*
5562	**Ballade in F major,** Op. 43, No. 1	*A. Bazzini*

DIVISION III.—Very Difficult.

5461	**Tarantella,** Op. 20	*P. Sainton*
5564	**Air Varie in G major,** Op. 10	*P. Rode*
5565	**Sixth Air Varie,** Op. 12	*C. de Beriot*
5494	**Brindisi Valse,** Op. 49, No. 16	*D. Alard*

STAGE III.

THE CONCERT ROOM

Price 1/6 net cash each solo.

The Concert Room is devoted to such pieces as require considerable ability, and which will prove desirable solo numbers

5572	**Recitative and Adagio in B♭ major,** from the Concerto in G minor	*L. Spohr*
5496	**La Danse des Gnomes,** Op 43. No. 2	*A. Bazzini*
5570	**L'Abeille (The Bee) in E minor,** Op. 13, No. 9	*F. Schubert*
5462	**Elegie,** Op 123.	*C. de Beriot*
5567	**Nocturne in D major,** Op 2	*Ole Bull*
5491	**Aubade in F major**	*Basil Watt*
5569	**Ier Rapsodie Hongroise,** Op. 43	*M. Hauser*
5571	**Andante Cantabile in A major**	*C. Sivori*
5463	**Je suis le Petit Tambour.** Introduction & Variations	*Ferd. David*
5464	**Nocturne in A,** Op. 8, No. 1	*H. W. Ernst*
5465	**Minuet in A**	*N. Paganini*
5493	**Moto Perpetuo**	*N. Paganini*
5573	**Fantasie Militaire,** Op. 15	*H. Leonard*
5568	**Fantasia on the Russian National Anthem,** Op. 11	*J. Artot*