

# Part of it All

Music and Lyrics by  
Jeff Bowen

*cue:*

**HUNTER:** I'm serious, Jeff. I wanna do this.

I know I'm a writer. I know you're a composer. I want the rest of the world to know it too.

I just want us to figure out how to be a part of all that.

## Andante Dolce

mf

5 **HUNTER:**

8

A part of steady-ing a life that seems un-sta - ble with a paycheck in my pock - et to

5

8

help me pay the rent. A part of be-ing fine with splurg-ing on the ca - ble

8

Part of it All

11  
8  
And no more phone calls to un - employ - ment.

13  
JEFF:  
8  
A part of duck-ing out be - fore the show's fi - na - le

15  
8  
To get to the o - pen-ing night at Tav - ern on the Green.

17  
8  
A part of my sheet mu - sic on sale in Shu - bert Al - ley

Part of it All

19  
8  
and a trend-y pho - to shoot... for a ho - mo ma - ga - zine...

21 **HUNTER/**  
**JEFF:**  
All our gay skills fill-ing Play bills. We'll be part of it all...

25 **HUNTER:**  
A part... of a price-y meal... at some-place chic... in mid - town...

27  
Jeff:  
with a view of our bill - board - hang-ing high a-bove... Times Square...

Part of it All

29

JEFF:

A part\_\_\_ of a house up-state\_\_\_ to spend the week wind - ing down,

29

31

while our mu - si - cals\_\_\_ are play - ing from Bos - ton to\_\_\_ Bel - Air\_\_\_

31

HUNTER/  
JEFF:

33

If we need a quick V I\_\_\_ P\_\_\_ tick - et to WICK - ED,\_\_\_ we'll

33

35

get it 'cause we're pop - u - lar and part\_\_\_ of it all. Part of it

35

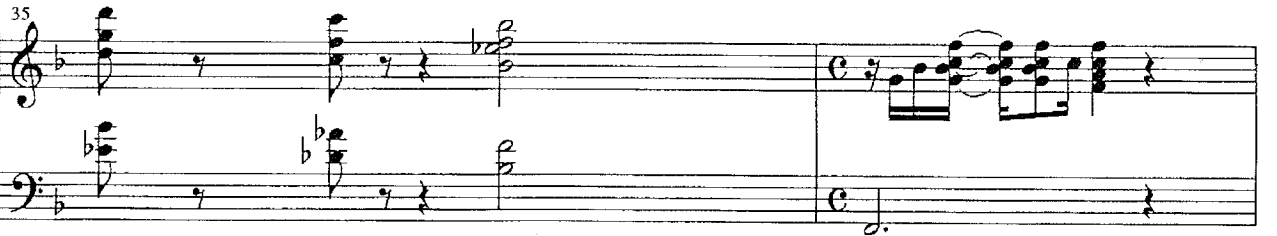

Part of it All

37

all, part of it all. Part of it all, part of it all.

37

41

**HUNTER/  
JEFF:**

There'll come a day when we look back at the time we spent writing this very show,

41

43

our attempt to stay above the derivative tricks and the critical undertow.

43

45

Our show, though small, will have been part of it

45

Part of it All

47

all.

49

Part of fans to cap - ti-vate! Part of the press to na - vi-gate!

51

Part of lunch with Ber - na-dette! Part of a coat of mar - mo - set!

53

Part of a night to stare at your su - per awe - some Sar - di's car - ic-ture!

Part of it All

55 Part of the roar at M—G M! Part of a star in Beth - le-hem! And if we get— to

58 Broad - way, we'll find a place— in the hist - 'ry books— of

60 Broad - way and leave be - hind— the two— no - bo - dies

62 no - one— knew, when me— and you be come

Part of it All

64

part of it all, part of it

66

JEFF/HUNTER: Shields and Yarnell!

all, part of it all.

68

68

70

70

*rit.*

Part of it All

73 Slowly

JEFF:

A part of dread-ing the day they post the clos - ing no - tice.

75 HUNTER:

A part of want-ing to throw the towel in now and then.

77 HUNTER/  
JEFF:

A part of know - ing that the way we'll stay a - float is to

A Tempo

rise back up and just start o - ver a - gain.

Part of it All

81

JEFF/  
HUNTER:

We'll be part \_\_\_\_\_ of it

HUNTER/  
JEFF:

84

all! \_\_\_\_\_

84

*ff*