

HAL LEONARD
POP SPECIAL
FOR JAZZ ENSEMBLE

Recorded by WHAM

Careless Whisper

Words and Music by
GEORGE MICHAEL and
ANDREW RIDGELEY
Arranged by JERRY NOWAK

ALTO SAX 1

Slowly, Double Time Feel

Solo

Trombone 4

41

49 (2ND X ONLY)

53

61

69

Trombone 3

41

49 2ND X ONLY

53

61

69

Trombone 2

41

49 (RAD X ONLY)

53

61

69

Recorded by WHAM

Careless Whisper

Words and Music by
GEORGE MICHAEL and
ANDREW RIDGELEY
Arranged by JERRY NOWAK

TROMBONE 2

Slowly, Double Time Feel

Trombone 1

41

49 (2ND X ONLY)

53

61

69

Recorded by WHAM

Careless Whisper

Words and Music by
GEORGE MICHAEL and
ANDREW RIDGELEY
Arranged by JERRY NOWAK

TROMBONE 1

Slowly, Double Time Feel

Trumpet 4

41

3

49

4

53

2

61

69

3

HAL LEONARD
POP SPECIAL
FOR JAZZ ENSEMBLE

Recorded by WHAM

Careless Whisper

Words and Music by
GEORGE MICHAEL and
ANDREW RIDGELEY
Arranged by JERRY NOWAK

TRUMPET 4

Slowly, Double Time FEEL

Trumpet 3

41

3

49

4

53

2

61

69

3

HAL LEONARD
POP SPECIAL
FOR JAZZ ENSEMBLE

Recorded by WHAM

Careless Whisper

Words and Music by
GEORGE MICHAEL and
ANDREW RIDGELEY
Arranged by JERRY NOWAK

TRUMPET 3

SLOWLY, DOUBLE TIME FEEL

Trumpet 2

41

3

41-45

46

49

41-52

53

53

57

57-60

61

61

69

69

77

77

f

f

mf

Molto Rit.

mf ————— *fe* < *f*

HAL LEONARD
POP SPECIAL
FOR JAZZ ENSEMBLE

Recorded by WHAM

Careless Whisper

Words and Music by
GEORGE MICHAEL and
ANDREW RIDGELEY
Arranged by JERRY NOWAK

TRUMPET 2

Slowly, Double Time FEEL

5

8

To Flugelhorn - Solo or Section

5-12

13

mf

18

21

To Trumpet 2

24

mf

27

mf

29

3

33

8

30-30

33-36

Trumpet 1

41

3

41-43 44 45

46 47 48

49

4

49-52

53

f

53 54 55

56 57 58

2

61

59-60 61 62

63 64 65

66 67 68

69

3

mf

Molto Rit.

69 70-72 73

74 75 76

mf sf f

HAL LEONARD
POP SPECIAL
FOR JAZZ ENSEMBLE

Recorded by WHAM

Careless Whisper

Words and Music by
GEORGE MICHAEL and
ANDREW RIDGELEY
Arranged by JERRY NOWAK

TRUMPET 1

SLOWLY, DOUBLE TIME FEEL

Piano

Piano

Piano

Recorded by WHAM

Careless Whisper

PIANO

Words and Music by
GEORGE MICHAEL and
ANDREW RIDGELEY
Arranged by JERRY NOWAK

SLOWLY, DOUBLE TIME FEEL

Guitar

37 $D_{mi}^?$ $G_{mi}^?$ $A_{mi}^?$ $B_{MA}^?$ $A_{mi}^?$

41 $D_{mi}^?$ $A_{mi}^?$ $D_{mi}^?$ $G_{mi}^?$ $A_{mi}^?$ $B_{MA}^?$ $C^?$ $B_{MA}^?$ $A_{mi}^?$

45 $D_{mi}^?$ $A_{mi}^?$ $D_{mi}^?$ G_{mi} $A_{mi}^?$ $B_{MA}^?$ $C^?$ $B_{MA}^?$ $A_{mi}^?$ $D_{mi}^?$ $A_{mi}^?$

49 $D_{mi}^?$ $G_{mi}^?$ $F_{LACO}^?$ $B_{MA}^?$ $A_{mi}^?$

53 $A_{mi}^?$ $D_{mi}^?$ $D^?$ $D_{mi}^?$ $G_{mi}^?$ $G^?$ $G_{mi}^?$ $A_{mi}^?$ $B_{MA}^?$ $A_{mi}^?$

57 $A_{mi}^?$ $D_{mi}^?$ $D^?$ $D_{mi}^?$ $G_{mi}^?$ $G^?$ $G_{mi}^?$ $A_{mi}^?$ $B_{MA}^?$ $A_{mi}^?$

61 $D_{mi}^?$ $A_{mi}^?$ $D_{mi}^?$ $G_{mi}^?$ $A_{mi}^?$ $B_{MA}^?$ $C^?$ $B_{MA}^?$ $A_{mi}^?$

65 $D_{mi}^?$ $A_{mi}^?$ $D_{mi}^?$ $G_{mi}^?$ $A_{mi}^?$ $B_{MA}^?$ $C^?$ $B_{MA}^?$ $A_{mi}^?$ $D_{mi}^?$ $A_{mi}^?$

69 $D_{mi}^?$ $G_{mi}^?$ $A_{mi}^?$ $B_{MA}^?$ $A_{mi}^?$

73 $D_{mi}^?$ $G_{mi}^?$ $A_{mi}^?$ $B_{MA}^?$ $B_{bb}^?$ $D_{mi}^?$ $A_{mi}^?$

MOLTO RIT. mf fp f

Recorded by WHAM

Careless Whisper

Words and Music by
GEORGE MICHAEL and
ANDREW RIDGELEY
Arranged by JERRY NOWAK

GUITAR

Slowly, Double Time Feel

4 HIGH LIGHT VOICING

Drums

HAL LEONARD
POP SPECIAL
FOR JAZZ ENSEMBLE

Recorded by WHAM

Careless Whisper

Words and Music by
GEORGE MICHAEL and
ANDREW RIDGELEY
Arranged by JERRY NOWAK

DRUMS

SLOWLY, DOUBLE TIME FEEL

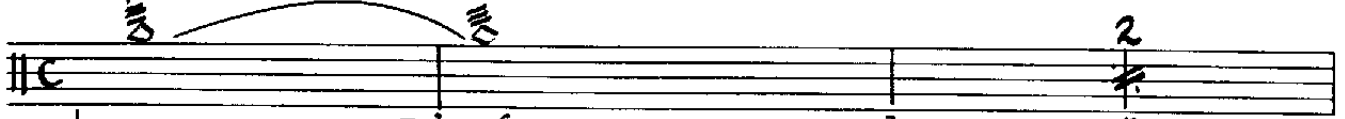

5 CLOSED H.H.

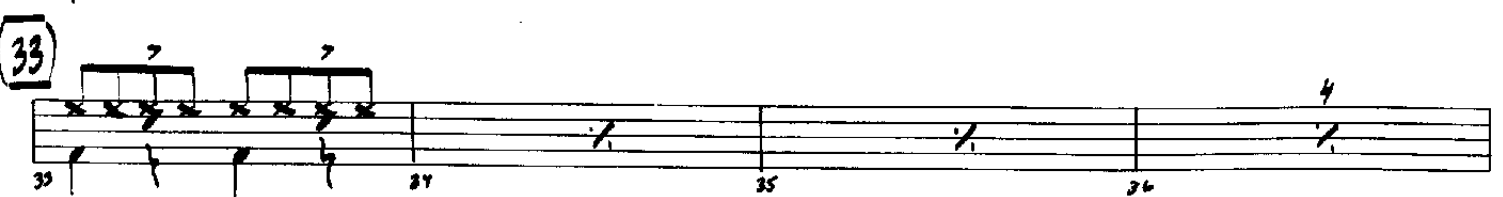

Alto Sax 1
Alto Sax 2
Tenor Sax 1
Tenor Sax 2
Baritone Sax
Trumpet 1
Trumpet 2
Trumpet 3
Trumpet 4
Trombone 1
Trombone 2
Trombone 3
Trombone 4
Guitar
Piano
Bass
Drums
Auxiliary Percussion (opt.)

Musio Rit.

71 72 73 74 75 76 77

Alto Sax 1

Alto Sax 2

Tenor Sax 1

Tenor Sax 2

Baritone Sax

Trumpet 1

Trumpet 2

Trumpet 3

Trumpet 4

Trombone 1

Trombone 2

Trombone 3

Trombone 4

Guitar

Piano

Bass

Drums

Auxiliary Percussion (opt.)

Key elements of the score include:

- Saxophones:** Alto Sax 1 and 2, Tenor Sax 1 and 2, and Baritone Sax. The saxophones play a melodic line with various articulations and dynamics.
- Trumpets and Trombones:** Four trumpets and four trombones provide harmonic support with rhythmic patterns and sustained notes.
- Guitar:** The guitar part features a complex rhythmic pattern with various chord voicings and articulations.
- Piano and Bass:** The piano and bass provide a steady rhythmic foundation with various chord voicings and articulations.
- Drums:** The drums play a consistent rhythmic pattern throughout the piece.

49

53

Alto Sax 1

Alto Sax 2

Tenor Sax 1

Tenor Sax 2

Baritone Sax

Trumpet 1

Trumpet 2

Trumpet 3

Trumpet 4

Trombone 1

Trombone 2

Trombone 3

Trombone 4

Guitar

Piano

Bass

Drums

Auxiliary Percussion (opt.)

49

50

51

52

53

54

55

56

Alto Sax 1

Alto Sax 2

Tenor Sax 1

Tenor Sax 2

Baritone Sax

Trumpet 1

Trumpet 2

Trumpet 3

Trumpet 4

Trombone 1

Trombone 2

Trombone 3

Trombone 4

Guitar

Piano

Bass

Drums

Auxiliary Percussion (opt.)

Carless Whisp - 7

Alto Sax 1

Alto Sax 2

Tenor Sax 1

Tenor Sax 2

Baritone Sax

Trumpet 1

Trumpet 2

Trumpet 3

Trumpet 4

Trombone 1

Trombone 2

Trombone 3

Trombone 4

Guitar

Piano

Bass

Drums

Auxiliary Percussion (opt.)

Alto Sax 1: *Solo from EARLY REHEARSAL*

Alto Sax 2: *Solo from EARLY REHEARSAL*

Tenor Sax 1: *Solo from EARLY REHEARSAL*

Tenor Sax 2: *Solo from EARLY REHEARSAL*

Baritone Sax: *Solo from EARLY REHEARSAL*

Trumpet 1-4: *Solo from EARLY REHEARSAL*

Trombone 1-4: *Solo from EARLY REHEARSAL*

Guitar: *Solo from EARLY REHEARSAL*

Piano: *Solo from EARLY REHEARSAL*

Bass: *Solo from EARLY REHEARSAL*

Drums: *Solo from EARLY REHEARSAL*

Auxiliary Percussion (opt.): *Solo from EARLY REHEARSAL*

Alto Sax 1: *Solo from EARLY REHEARSAL*

Alto Sax 2: *Solo from EARLY REHEARSAL*

Tenor Sax 1: *Solo from EARLY REHEARSAL*

Tenor Sax 2: *Solo from EARLY REHEARSAL*

Baritone Sax: *Solo from EARLY REHEARSAL*

Trumpet 1: *Solo from EARLY REHEARSAL*

Trumpet 2: *Solo from EARLY REHEARSAL*

Trumpet 3: *Solo from EARLY REHEARSAL*

Trumpet 4: *Solo from EARLY REHEARSAL*

Trombone 1: *Solo from EARLY REHEARSAL*

Trombone 2: *Solo from EARLY REHEARSAL*

Trombone 3: *Solo from EARLY REHEARSAL*

Trombone 4: *Solo from EARLY REHEARSAL*

Guitar: *Solo from EARLY REHEARSAL*

Piano: *Solo from EARLY REHEARSAL*

Bass: *Solo from EARLY REHEARSAL*

Drums: *Solo from EARLY REHEARSAL*

Auxiliary Percussion (opt.): *Solo from EARLY REHEARSAL*

33 34 35 36 37 38 39 40

Alto Sax 1

Alto Sax 2

Tenor Sax 1

Tenor Sax 2

Baritone Sax

Trumpet 1

Trumpet 2

Trumpet 3

Trumpet 4

Trombone 1

Trombone 2

Trombone 3

Trombone 4

Guitar

Piano

Bass

Drums

Auxiliary Percussion (OPT.)

Carless Whirler - 5

Alto Sax 1

Alto Sax 2

Tenor Sax 1

Tenor Sax 2

Baritone Sax

Trumpet 1

Trumpet 2

Trumpet 3

Trumpet 4

Trombone 1

Trombone 2

Trombone 3

Trombone 4

Guitar

Piano

Bass

Drums

Auxiliary Percussion (opt.)

Caribbean Whisper - 4 19 18 19 20 21 22 23 24

Alto Sax 1

Alto Sax 2

Tenor Sax 1

Tenor Sax 2

Baritone Sax

Trumpet 1

Trumpet 2

Trumpet 3

Trumpet 4

Trombone 1

Trombone 2

Trombone 3

Trombone 4

Guitar

Piano

Bass

Drums

Auxiliary Percussion (Op. 1)

Measures 9-11: Saxophones play a melodic line with various articulations. Chords are indicated as Dm^7 , Gm^7 , Fm^7 , Bb^7 , Bb^9 , Bb^7 , Am^7 , Dm^7 , Gm^7 , Am^7 , Bb^7 , Bb^9 , Am^7 , Dm^7 , Gm^7 , Am^7 , Bb^7 , Bb^9 , Am^7 , Dm^7 , Gm^7 , Am^7 .

Measures 12-13: Trumpets and Guitar play a solo. Chords are indicated as Gm^7 , Fm^7 , Bb^7 , Bb^9 , Am^7 , Dm^7 , Gm^7 , Am^7 , Bb^7 , Bb^9 , Am^7 , Dm^7 , Gm^7 , Am^7 .

Measures 14-16: Saxophones and other instruments continue the melodic and harmonic progression.

HAL LEONARD
POP SPECIALS
FOR JAZZ ENSEMBLE
CONDUCTOR

Recorded by WHAM

Careless Whisper

Words and Music by
GEORGE MICHAEL and ANDREW RIDGLEY
Arranged by JERRY NOWAK

07475982

Slow! Double time feel. (♩ = 11)

The musical score is arranged for a jazz ensemble. The instruments listed on the left are: Alto Sax 1, Alto Sax 2, Tenor Sax 1, Tenor Sax 2, Baritone Sax, Trumpet 1, Trumpet 2, Trumpet 3, Trumpet 4, Trombone 1, Trombone 2, Trombone 3, Trombone 4, Guitar, Bass, Drums, and Auxiliary Percussion (opt.). The score is written in 4/4 time with a tempo marking of 'Slow! Double time feel. (♩ = 11)'. The music features a complex melodic line for the saxophones and trumpets, with a steady bass line and a drum pattern that includes a prominent snare drum and a steady bass drum. The score is divided into measures 1 through 8. The guitar part includes a solo section starting in measure 4, marked 'Solo' and 'HARD LIGHT SOLO'. The bass line is marked with 'BASS' and 'BASS'. The drum part is marked with 'DRUMS' and 'DRUMS'. The auxiliary percussion part is marked with 'AUXILIARY PERCUSSION' and 'AUXILIARY PERCUSSION'. The score includes various musical notations such as notes, rests, dynamics (mf, f, mp), and articulation marks.

Copyright © 1984 by Victor-Lange Music Ltd.
This score is published in the U.S.A. by Chappell & Co., Inc.
International Copyright Secured. All Rights Reserved. Printed in the U.S.A.

CONDUCTOR
07475362

POPSPECIALS
for Jazz Ensemble

Recorded by WHAM

Careless Whisper

Words and Music by
GEORGE MICHAEL and ANDREW RIDGELEY
Arranged by **JERRY NOWAK**

HL HAL LEONARD
PUBLISHING
CORPORATION

Bass

Recorded by WHAM

Careless Whisper

Words and Music by
GEORGE MICHAEL and
ANDREW RIDGELEY
Arranged by JERRY NOWAK

BASS

SLOWLY, DOUBLE TIME FEEL

Auxiliary Percussion

(Congas)

HAL LEONARD
POP SPECIAL
FOR JAZZ ENSEMBLE

Recorded by WHAM

Careless Whisper

Words and Music by
GEORGE MICHAEL and
ANDREW RIDGELEY
Arranged by JERRY NOWAK

AUXILIARY PERCUSSION

(Congas)

SLOWLY, DOUBLE TIME FEEL

Copyright © 1984 by Morrison-Leahy Music Ltd.
This arrangement Copyright © 1985 by Morrison-Leahy Music Ltd.
Published in the U.S.A. by Chappell & Co., Inc.
International Copyright Secured ALL RIGHTS RESERVED Printed in the U.S.A.
Unauthorized copying, arranging, adapting, recording or public performance is an infringement of copyright.
Infringers are liable under the law.

Baritone Sax

33

8

41

44

2ND X ONLY

53

61

69

HAL LEONARD
POP SPECIAL
FOR JAZZ ENSEMBLE

Recorded by WHAM

Careless Whisper

Words and Music by
GEORGE MICHAEL and
ANDREW RIDGELEY
Arranged by JERRY NOWAK

BARITONE SAX

Slowly, Double Time Feel

5

1 2 3 4

5

5 6 7 8

9

9 10 11 12

13

13 14 15 16

17

17 18 19 20

21

21 22 23 24

25

25 26 27 28

29

29 30 31 32

Tenor Sax 2

37 *Emi⁷* *Ami⁷* *Bmi⁷* *CMA⁷* *Bmi⁷*
38 39 40 41

41 **Soli**
42 *mf* 43 44 45

46 *mf* 47 48 49

49 **2ND X ONLY**
50 51 52

53 **Soli**
54 *f* 55 *ff* 56

57 *ff* 58 59 60

61 *mf* 62 63 64

65 66 67 68

69 *mp* 70 71 72

73 *Molto rit.* 74 *mf* 75 *ff* 76 *f* 77

HAL LEONARD
POP SPECIAL
FOR JAZZ ENSEMBLE

Recorded by WHAM

Careless Whisper

Words and Music by
GEORGE MICHAEL and
ANDREW RIDGELEY
Arranged by JERRY NOWAK

TENOR SAX 2

Slowly, Double Time Feel

Copyright © 1984 by Morrison-Leahy Music Ltd.
This arrangement Copyright © 1985 by Morrison-Leahy Music Ltd.
Published in the U.S.A. by Chappell & Co., Inc.
International Copyright Secured. ALL RIGHTS RESERVED. Printed in the U.S.A.
Unauthorized copying, arranging, adapting, recording or public performance is an infringement of copyright.
Infringers are liable under the law.

Tenor Sax 1

Emi?
Ami?
Cma?
Bmi?

37 38 39 40

41 SOLI

42 43 44 45 46 47

48 49 50 51 52

53 54 55 56

57 58 59 60

61 62 63 64

65 66 67 68

69 70 71 72

73 74 75 76 77

f ff mf fp

MOLTO RT.

HAL LEONARD
POP SPECIAL
FOR JAZZ ENSEMBLE

Recorded by WHAM

Careless Whisper

Words and Music by
GEORGE MICHAEL and
ANDREW RIDGELEY
Arranged by JERRY NOWAK

TENOR SAX 1

Slowly, Double Time Feel

Handwritten annotations include:

- 3 (circled)
- 13 (circled)
- 21 (circled) (Solo)
- 29 (circled)
- 33 (circled) Solo from EITHER Tenor
- Emi? (handwritten above measure 33)
- Pmi? (handwritten above measure 34)
- Bmi? (handwritten above measure 35)
- CMA? (handwritten above measure 35)
- Bmi? (handwritten above measure 36)

Performance markings include dynamics: *mf*, *mp*, *f*. Measure numbers 1 through 36 are indicated along the staff lines.

Alto Sax 2

33

8

41

Soli

33-40

mf

49

2ND X ONLY

53

Soli

ff

61

mf

69

mp

Molto Rit.

mf

sf = f

HAL LEONARD
POP SPECIAL
FOR JAZZ ENSEMBLE

Recorded by WHAM

Careless Whisper

Words and Music by
GEORGE MICHAEL and
ANDREW RIDGELEY
Arranged by JERRY NOWAK

ALTO SAX 2

Slowly, Double Time Feel

5

1 *mf* 2 3 4

5 *mp* 6 7 8

9 10 11 12

13

13 *mp* 14 15 16

21

SOLI

17 18 19 20 21 *mf*

22 23 24 25 26 27 28

29 30 31 32

29

33 *mp* 34 35 36

Copyright © 1984 by Morrison-Leahy Music Ltd.
This arrangement Copyright © 1985 by Morrison-Leahy Music Ltd.
Published in the U.S.A. by Chappell & Co., Inc.
International Copyright Secured ALL RIGHTS RESERVED Printed in the U.S.A.
Unauthorized copying, arranging, adapting, recording or public performance is an infringement of copyright.
Infringers are liable under the law.

HAL LEONARD
POP SPECIAL
FOR JAZZ ENSEMBLE

Recorded by WHAM

Careless Whisper

Words and Music by
GEORGE MICHAEL and
ANDREW RIDGELEY
Arranged by JERRY NOWAK

TROMBONE 4

SLOWLY, DOUBLE TIME FEEL

