

# Space

Violin

bond  
Arr. Joshua & Kelli

1 Andante ♩ = 98

28

31

34

37

40

43

46

49

52

55

58

61

64

67

70

73

76

79

82

85

88

91

94

97

100

103

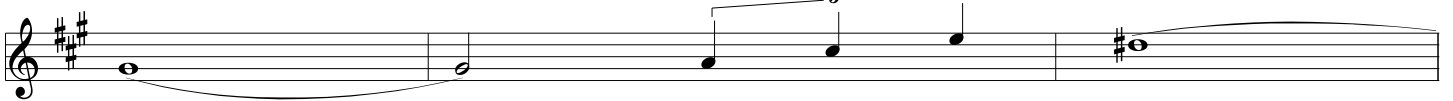

106

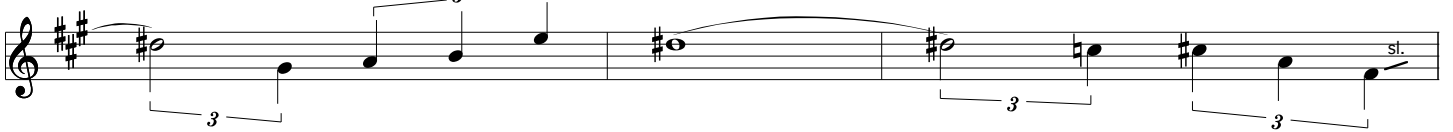

109

