DECODE

Words and Music by TAYLOR YORK,
HAYLEY WILLIAMS and JOSH FARRO

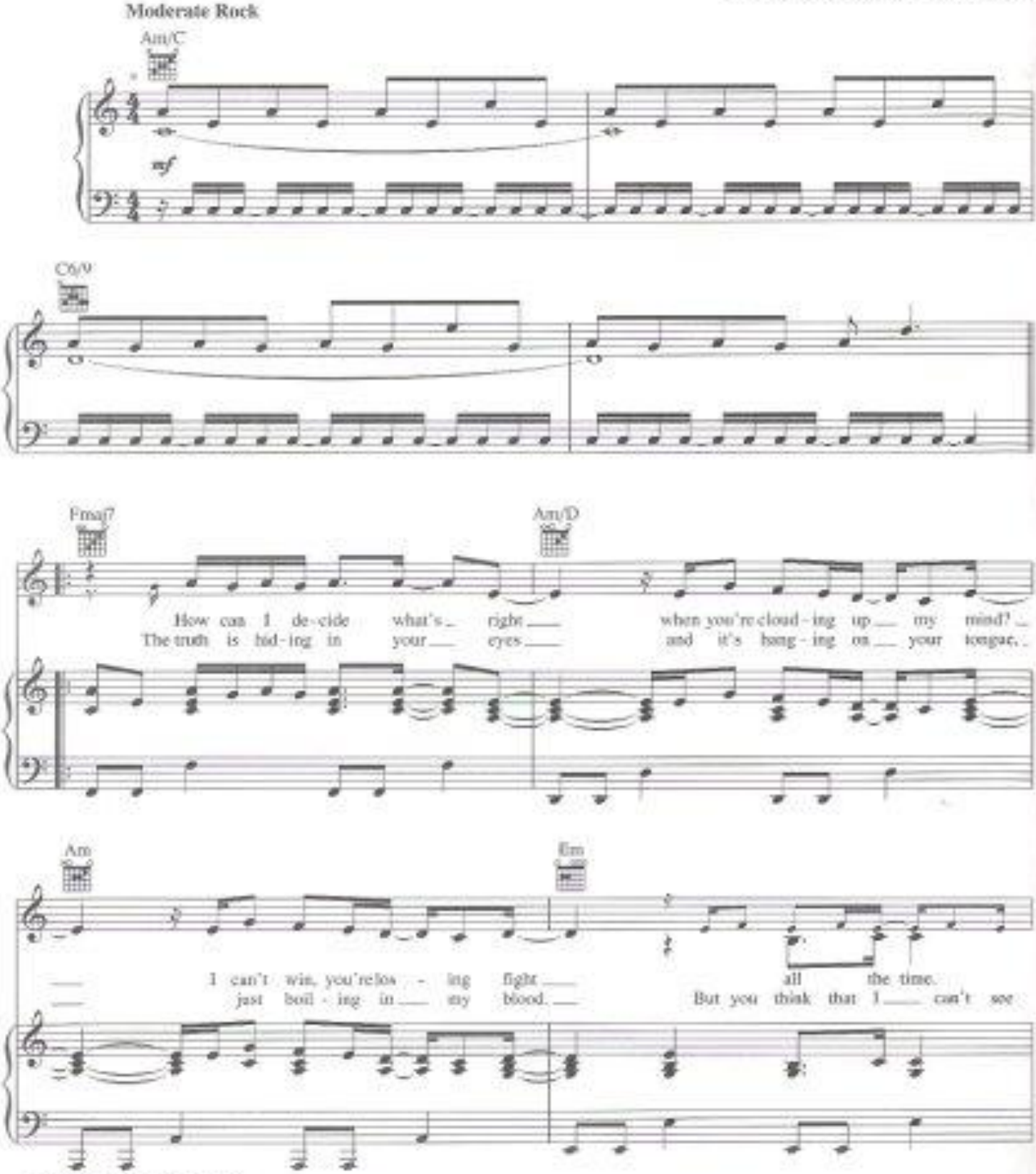
Moderate Rock

How can I de-cide what's right when you're cloud-ing up my mind?
The truth is hid-ing in your eyes and it's hang-ing on your tongue,

I can't win, you're los - ing fight all the time.
just boil - ing in my blood. But you think that I can't see

* *Recorded a half step higher.*

© 2008 MEAUX HITS, HUNTERBORO MUSIC, WB MUSIC CORP., BUT FATHER, I JUST WANT TO SING MUSIC, JOSH'S MUSIC, PBR MUSIC and SUMMIT ENTERTAINMENT, LLC
MEAUX HITS and HUNTERBORO MUSIC Admin. by EMI CMG PUBLISHING
BUT FATHER, I JUST WANT TO SING MUSIC, JOSH'S MUSIC and PBR MUSIC Admin. by WB MUSIC CORP.
All Rights Reserved. Used by Permission

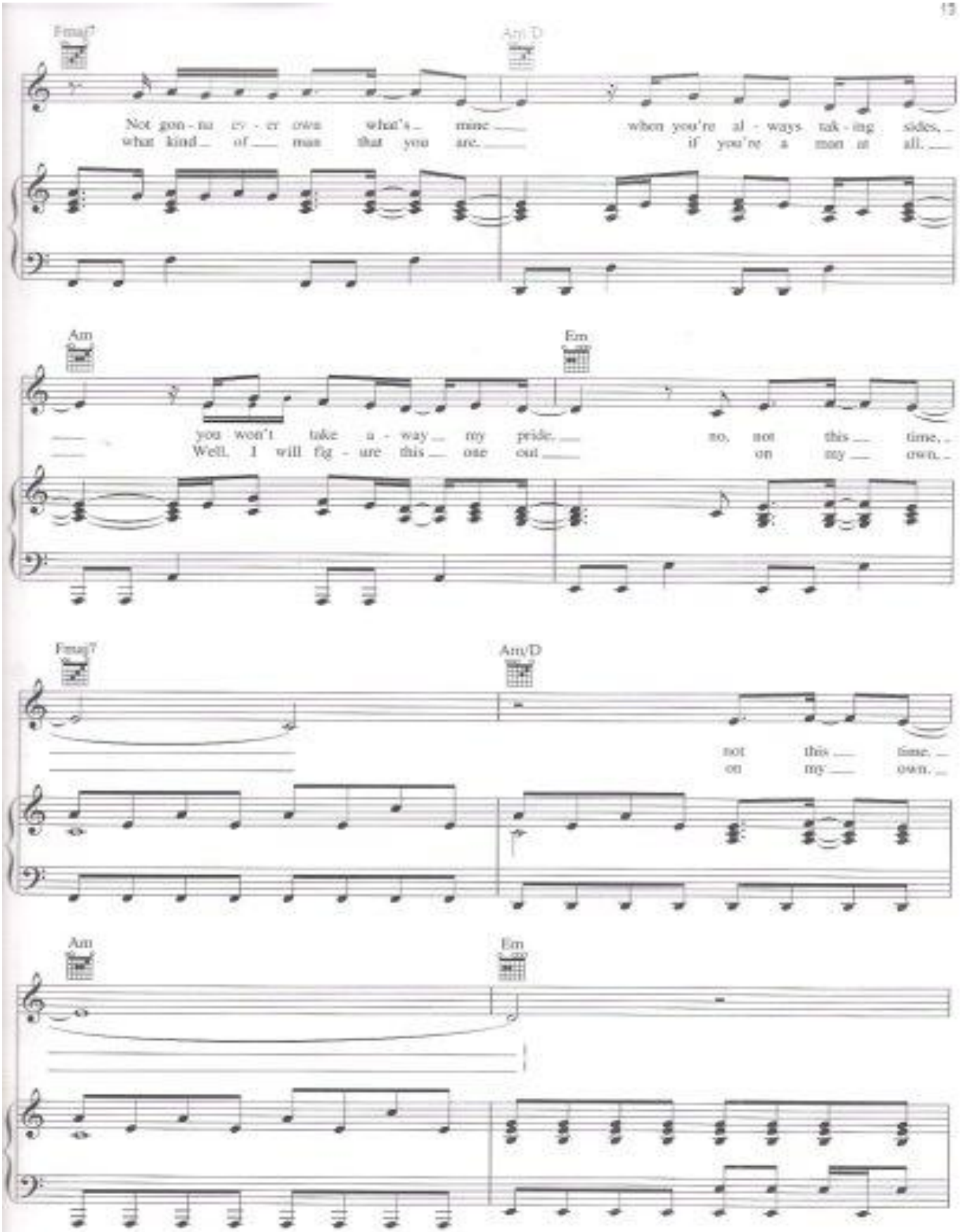
Fmaj7
Am/D
Not gon - na ev - er own what's mine when you're al - ways tak - ing sides,
what kind of man that you are. if you're a man at all.
Am
Em
you won't take a - way my pride, no, not this time,
Well, I will fig - ure this one out on my own.
Fmaj7
Am/D
not this time,
on my own.
Am
Em

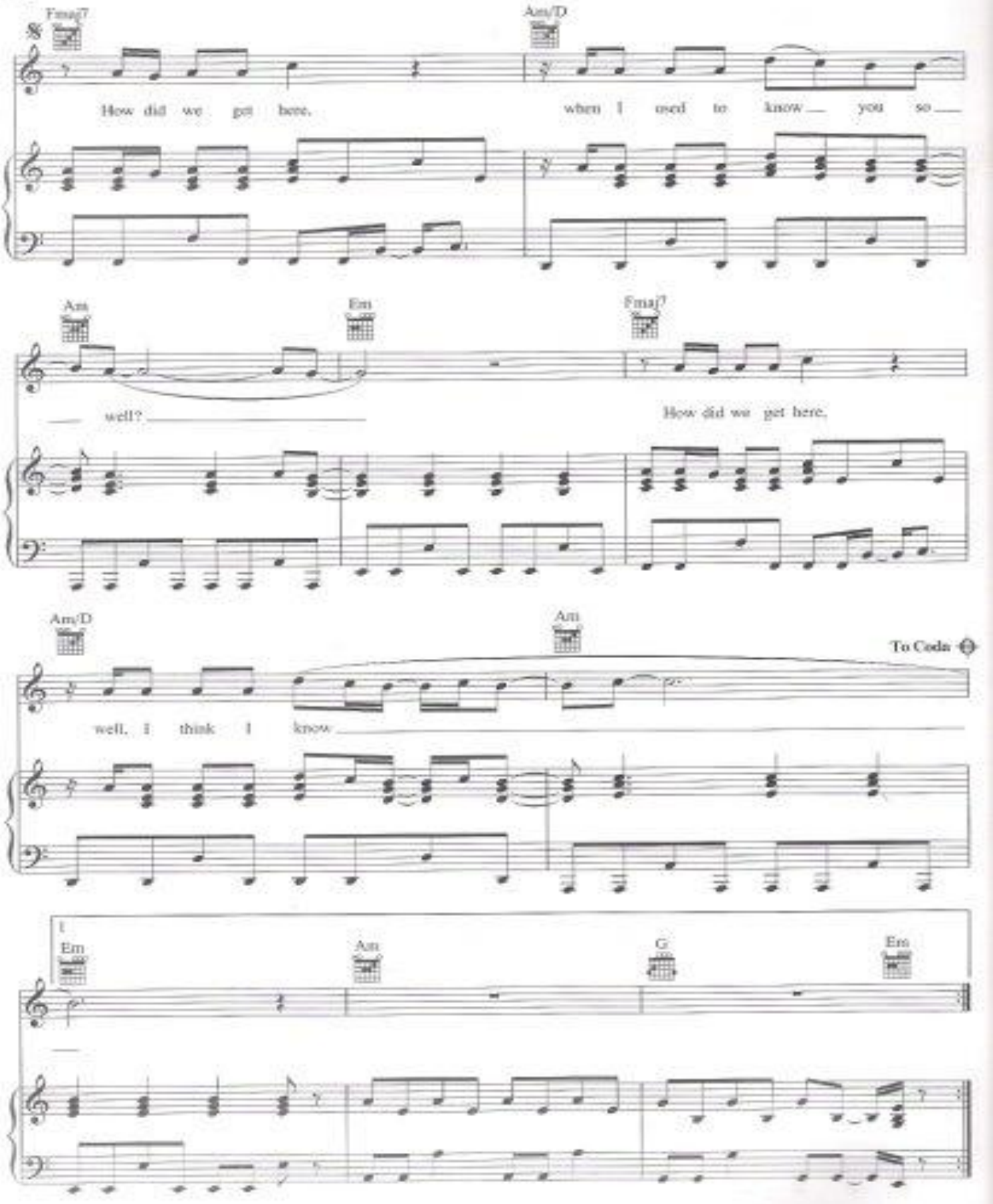
Fmaj7
Am/D
How did we get here,
when I used to know you so
Am
Em
Fmaj7
well?
How did we get here,
Am/D
Am
To Coda
well, I think I know
Em
Am
G
Em

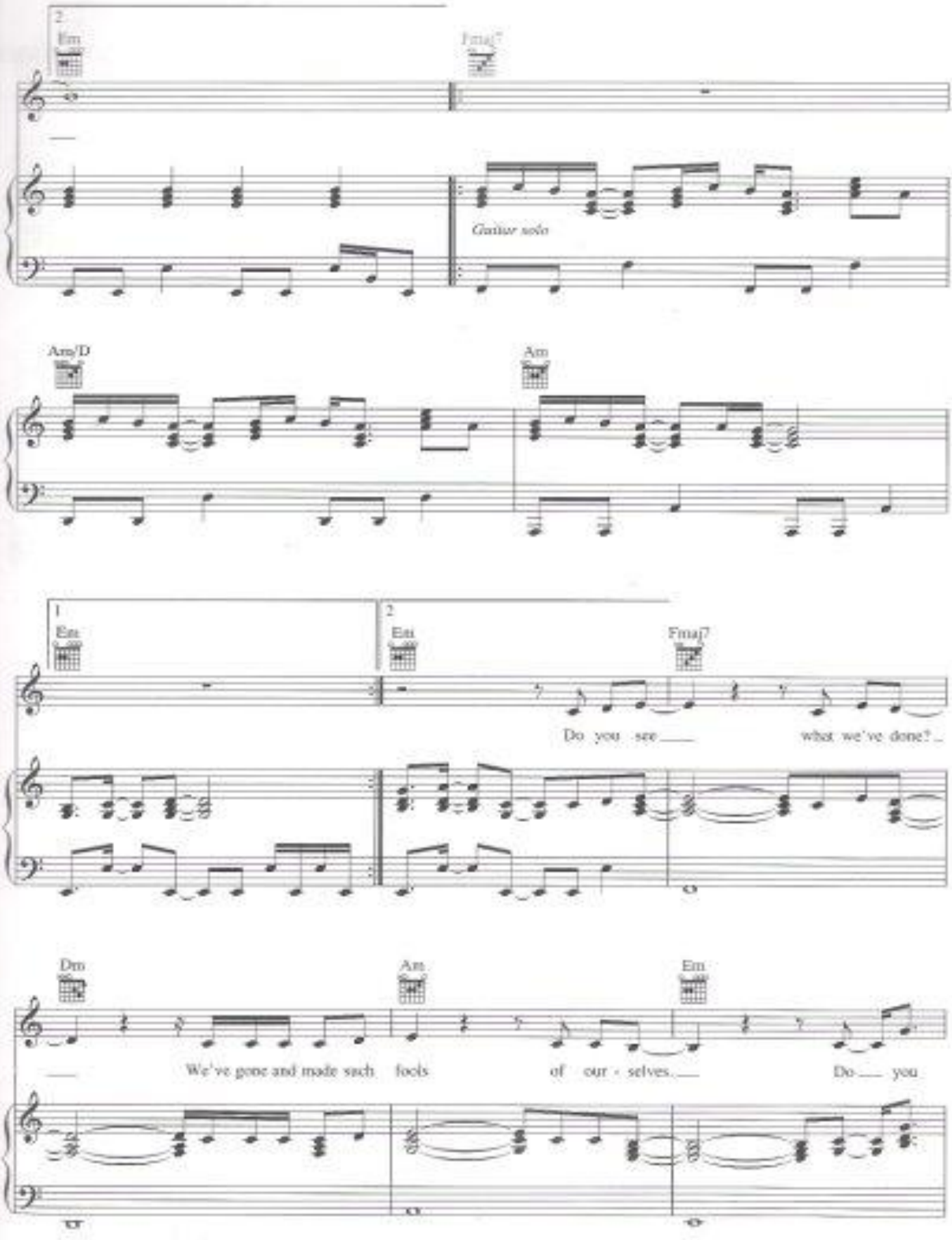
2
Em
Fmaj7
Guitar solo
Am/D
Am
1
Em
2
Em
Fmaj7
Do you see
what we've done?
Dm
Am
Em
We've gone and made such fools
of our - selves
Do you

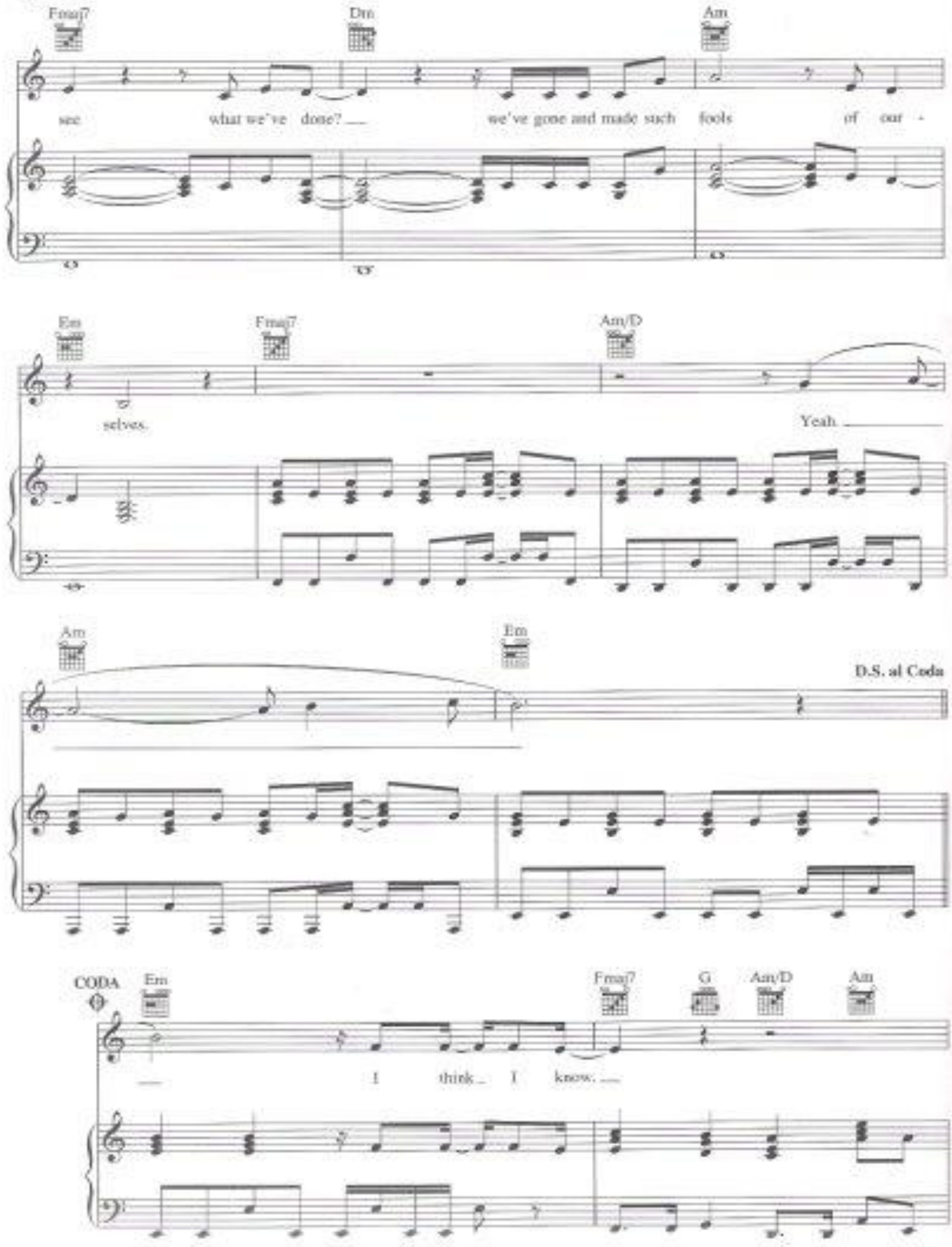
Fmaj7
Dm
Am
see what we've done? we've gone and made such fools of our -
Em
Fmaj7
Am/D
selves.
Yeah.
Am
Em
D.S. al Coda
CODA
Em
Fmaj7
G
Am/D
Am
I think I know.

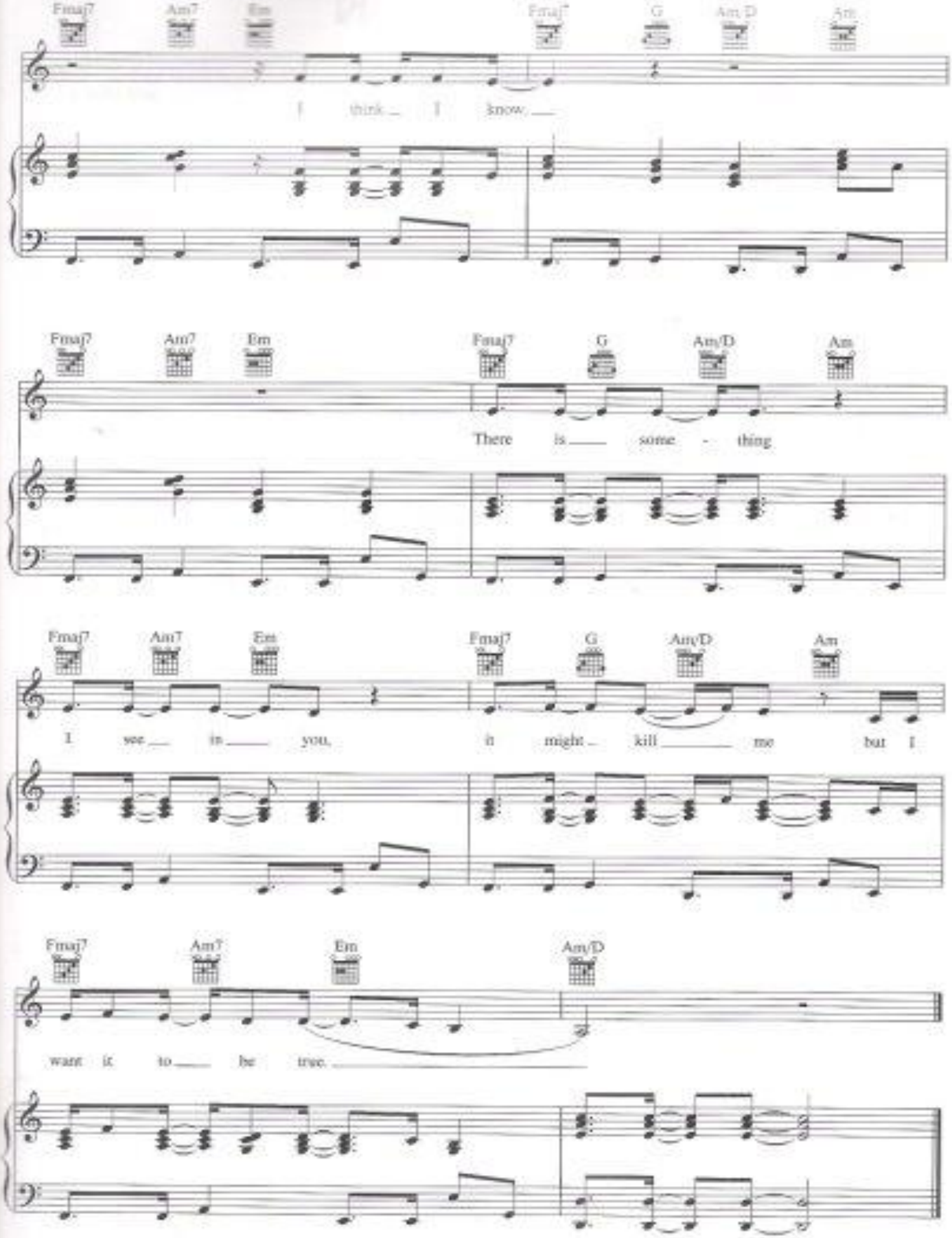
Fmaj7 Am7 Em Fmaj7 G Am/D Am
I think I know
Fmaj7 Am7 Em Fmaj7 G Am/D Am
There is some - thing
Fmaj7 Am7 Em Fmaj7 G Am/D Am
I see in you, it might kill me but I
Fmaj7 Am7 Em Am/D
want it to be true.