

BETTER IN TIME

Words & Music by Andrea Martin & Jonathan Rotem

Original key F# major

♩ = 80

G



Bm



2° Violin

Em



G/D



C



8va

G



Bm



1. It's been the long - est win - ter with - out ____ you. ____
 2. I could - n't turn on the T. ____ V. ____



I did - n't know where to turn ___ to. ___
 with - out some-thing there to re - mind ___ me. ___



See, some-how I can't for - get ___ you, ___
 Was it all that eas - y ___



af - ter all that we've been ___ through. ___
 to just put a - side your feel - ings? ___



Go - ing, com - ing, thought I heard a knock. Who's there? No - one. Think-ing that
 If I'm dream-ing, don't wan-na laugh. Hurt my feel - ings, but that's the path

Em G/D C

I de - serve it. Now I re - al - ise that I real - ly did - n't know _____ }
 I be - lieve in and I know time will heal it. _____ } If

G Bm

you did - n't no - tice, you mean ev - 'ry - thing. Quick - ly I'm learn - ing to love a - gain.

Em G/D C

All I know is I'm gon' be O. K.

G Bm

Thought I could - n't live with - out you. It's gon - na hurt when it heals too.

Em



G/D



C



Oh, yeah. _____ It - 'll all get bet - ter in time.

G



Bm



And e - ven though I real - ly love you, I'm gon - na smile 'cause I de - serve _____

Em



G/D



C



_____ to. _____ It - 'll all get bet - ter in time.

Am7



G/B



Since there's no _____ more you _____ and me, _____



it's time I let you go — so I — can be free. —

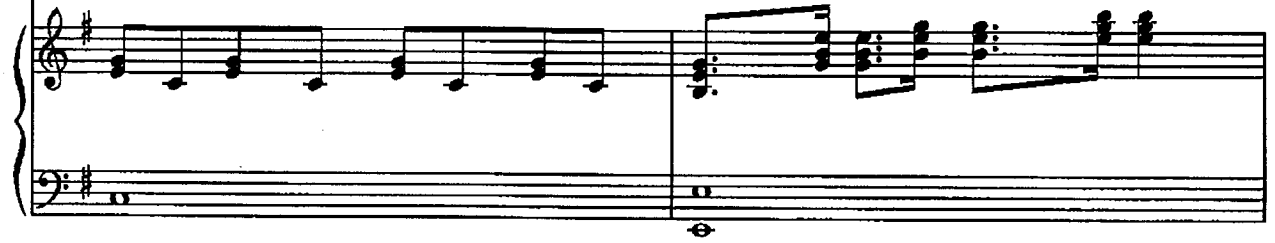

— And live my life — how it — should be. —

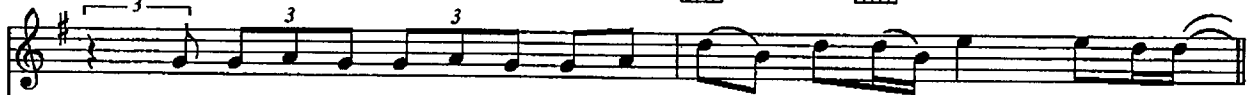

No mat - ter how hard it is, I'll be fine — with - out — you. Yes, I will. —

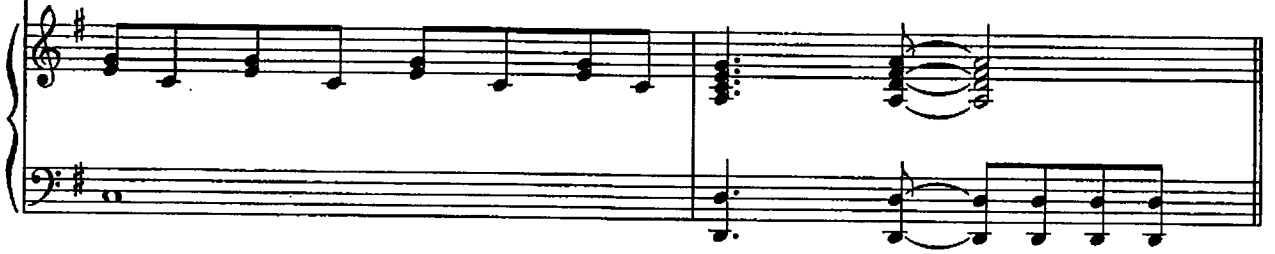

G

Bm

Thought I could-n't live with-out you. It's gon-na hurt when it heals too. —

Em

G/D

C

Oh. ————— It - 'll all get bet - ter in time.

G

Bm

And e-ven though I real-ly love you, I'm gon-na smile 'cause I de - serve —

Em

G/D

C

to. Yes, I do. ————— It - 'll all get bet - ter in time.

Repeat and fade