

2nd TROMB BLUE MOON

3rd TROUB

BLUE MOON

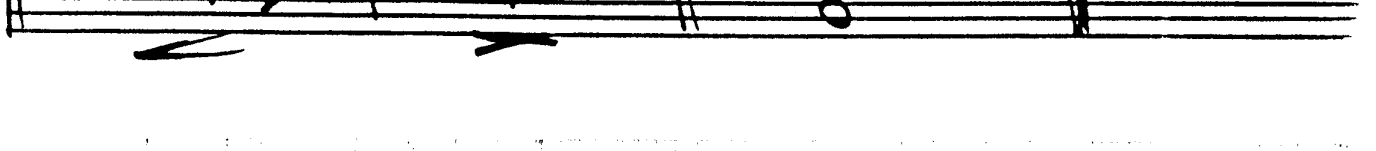
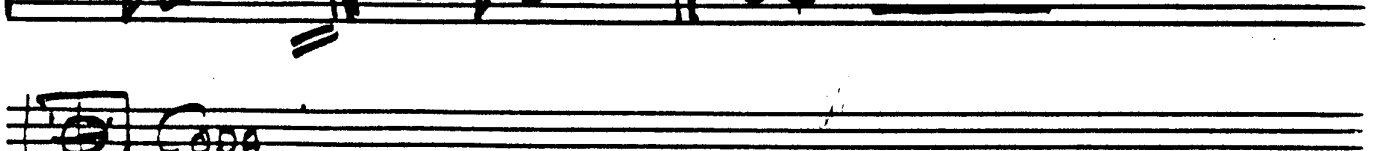
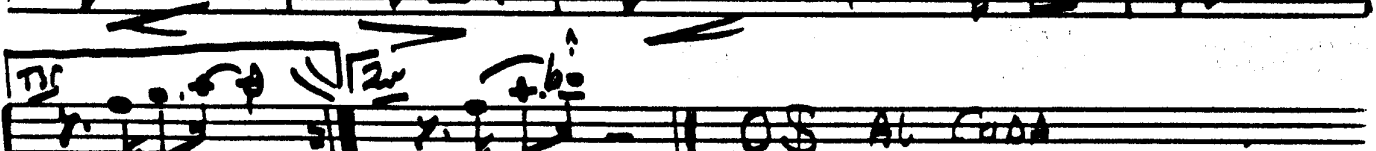
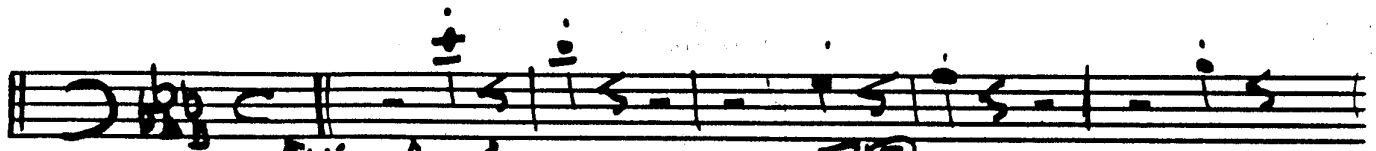

TRONS BLUE MOON

1st TPT BLUG MOON

TO TINS

UNII

A TO CUPS

B

C

D OPEN

E F

COA

COA

(2nd TPT)

2nd TR BLUE MOON

TO TINS SOLO AD LIB

3rd TRP BLUE MOON

TO TINS
UNIS

A TO COAS

B

C

D OLEU TO COOA

E F

OS AL COOA

COOA

2 8

4th TO F BLUE MOON

TOTINS
UNIS

A TO CUPS

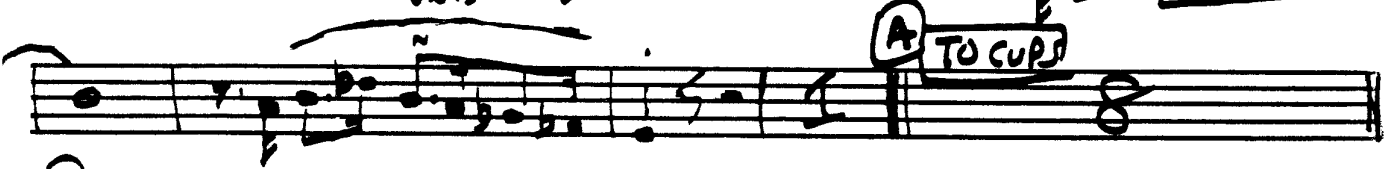

B

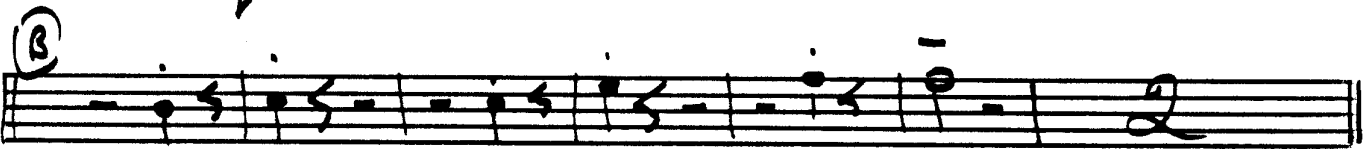

C

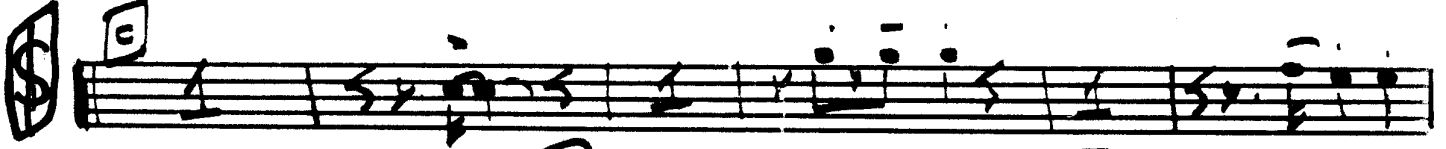

D OPEN

E F COOA

COOA

COOA

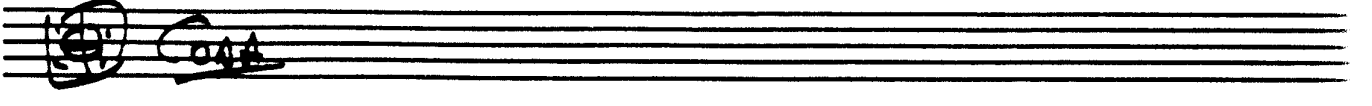

VOCAL BLUE MOON

WITHOUT A DREAM IN MY HEART WITHOUT A LOVE OF MY OWN

Vocal (2) BLUE MOON

SUDDENLY APPEARED BEFORE ME THE ONLY ONE MY ARMS COULD EVER HOLD

I HEARD SOMEBODY WHISPER PLEASE ADORE ME

LOOK THE MOON HAD TURNED TO GOLD BLUE MOON NOW I'M NO LONGER ALONE

WITHOUT A DREAM IN MY HEART WITHOUT A LOVE OF MY OWN

BLUE MOON

NOW I'M NO LONGER ALONE WITHOUT A DREAM IN MY HEART

WITHOUT A DREAM OF MY OWN

For ALDO Blue Moon

AB ENSM MP

mf

EST

UNIS mf

EF CODA

EST Tutti

~~EST~~ CODA

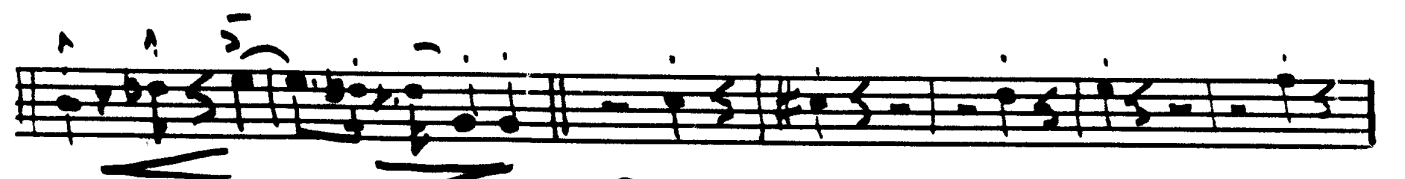
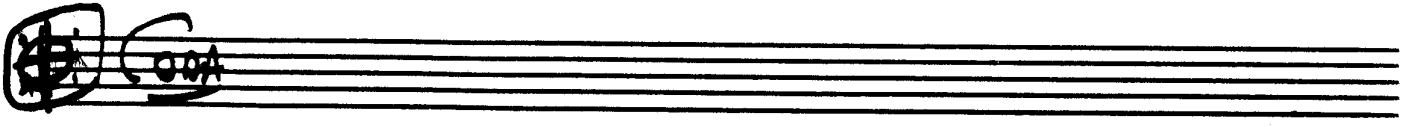

MP

2nd ALTO BLUE MOON

- Staff 1: **mp** (mezzo-piano)
- Staff 2: **mf** (mezzo-forte)
- Staff 3: **mf** (mezzo-forte)
- Staff 4: **mf** (mezzo-forte)
- Staff 5: **mf** (mezzo-forte)
- Staff 6: **mf** (mezzo-forte)
- Staff 7: **mf** (mezzo-forte)
- Staff 8: **mf** (mezzo-forte)
- Staff 9: **mf** (mezzo-forte)
- Staff 10: **mf** (mezzo-forte)

BARI BLUE MOON

Solo

AB

S C

D

EP

CODA

BASS BLUE MOON

DRUMS

BLUE MOON

FOR TRPT

