

COMBATIMENTO

DI TANCREDI ET CLORINDA

PAROLE DEL SIGNOR

TORQUATO TASSO

OTTAVO LIBRO DE MADRIGALI DI CLAUDIO MONTE VERDE, I, II.

IL COMBATTIMENTO DI TANCREDI E CLORINDA

CLAUDIO MONTEVERDE

*Col Basso Continuo dell'A e la Composizione
per Pianoforte di Luigi Torchi*

Viola Soprano

Viola Alto

Viola Tenore

TESTO

Tan_cre - di che Clo_rin_da un Ho_mo

Pianoforte

Basso Continuo

sti_ma vol nel'ar_mi pro_var_la al pa-ra-go - ne

Va gi - ran - do co - lei l'al - pe - stre

ci - ma ver al - tra por - ta o - ve d'en - trar di - spo -

MOTTO DEL CAVALLO

o - so

On de' as - sai pri - ma che

giunga

in gui - sa a -

-vien che d'ar mi suo ne che d'ar mi che

d'ar - mi che d'ar - mi suone ch'el-la si vol-ge e gri-da

This system contains the second two lines of music. The top three lines are vocal parts in treble, alto, and tenor clefs, mostly containing rests. The fourth line is the vocal line with lyrics. The bottom two lines are piano accompaniment in treble and bass clefs, continuing the harmonic support.

CLORINDA
 O' Tu che por - te co - ren - do - si?

TANCREDI

TESTO
 Ri - spo - se

Guer.ra e mort' havrai

E guer.ra e mor.te

dis.se

CLORINDA

Io non ri-fiu-to' dar - la ti se lei 'cer-chi e fer-ma at-ten - . . .

di

TESTO

Ne vol Tan - cre - . . . di ch'ebbe pie ve -

- du - to il suo nemi - co v - sar Caval - lo e scen - de e in -

- pu - gna l'un l'al - tro il ferro ac - cu - to E a - guz - za l'orgoglio e

Violino

Viola Soprano

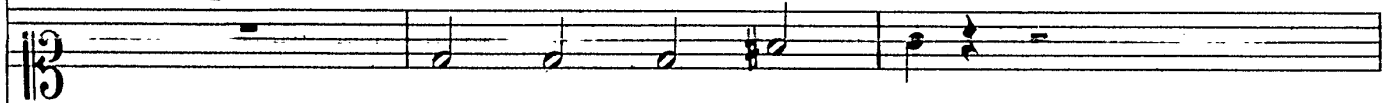

Viola Alto

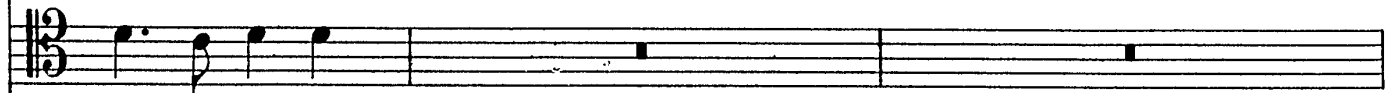

l'i-ra accen-de

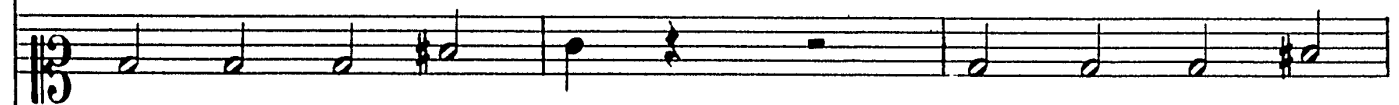

è van-si incon-tro

à pas-si tar - di e len-ti Quai duo to - ri ge-

- lo - si e d'i - ra ar-den - ti

SINFONIA

Violino

Viola Soprano

Viola Alto

Testo

Pianoforte

Basso Continuo

Not - te che nel pro - fond' oscu - ro se -

- no chiu - de - - - - ste E nel ob - blio fat - to si

gran - de de - gno d'un chia-ro sol de - gno d'un pie - no Thea

- tro o - pre sa - rian si me - mo - ran - - de

Pia - cia - ti ch'indi il trag - ga en

bel se - re - no al - le fu - tu - re e - tà lo spie -

- - - ghe man - de vi - va la fa - mal or e tra lor glo -

- ria splenda del fo - sco tuo l'al - - - ta memo -

- ria Nonschivar non parar

no pur ri - trar - si vo - glion co - stor ne qui de - strez - z'ha

par - te non dan - no i col - pi hor fin - ti hor pie -

ni'hor scar - si to - glie l'om-bra il fu-ror

l'v - so del' ar - te o - di le spa - de

o - di o - di le - spa - de or - ri - bilmen - te vr -

_ tar - si a mez - zo il fer - ro e' l pie d'or - ma non

par - te sem - pre il pie fer - mo

è la man sempre in mo - to ne

scen - de ta - glio in - van ne

pun - ta a - vu - to

j 109113-15 *j*

l'on-ta irrita lo sdegno alla vendetta al-la ven-det-ta

e la vendetta poi e la vendetta poi l'onta ri - no - va

on - de sempre al ferir, sempre al ferir, sempre al la fretta

stimol no.vo s'aggiunge e pia - ga no - va

f

f

d'hor in hor più simes — se e più ri-stret - ta si fa la pu - gna e

f

spa - da o - prar non gio.va dan.si con po-mi

j

j

in-fe-lo-ni-ti e cru-di coz-zan con gli el-mi in-sie-

- me e con gli scu-di Tre vol-te il Caua-glier la Don-na

strin - ge con le ro - bu - ste braz - zia & al - tretan - te poi

da quei no - di da quei no - di te - na - ci'el -

la si scin-ge no - di di fier ne - mi -

- ce' e non di a - man - te tor - nano al fer - ro

*j**j*

tor - nano al fer - ro tor - nano al fer - ro e l'vnè l'al - tro' il

tinge di mol - to sangue e stan - co

& a_nellan - te è questi' e quelli al_fin

pur si ri - ti - ra e dopo lun - go faticar re_spi - ra

già de'l ti.ma stel.la il rag.gio lan.gue su'l primo al bor ch'è in o.ri.

- en - te ac.ce - so ve.de Tancre - di in maggior copia il san.gue del suo ne.

- mi - co e se non tan - to of - fe - so ne go - de e' in - su - per - bi - sce ò

no - stra fol - le men - te ch'o - gni au - ra di for - tu - na es -

-tol - le mi sero di che go di ò quanto mest i si - ano i tri.

- on - fi & infeli - ce il van - to gli'occhi tuoi pagherà s'in vi - ta re -

- sti di quel sangue' o_gni stil - la vn mar di pian - to

co_si ta_cen - do è ri_mi_ran - do que - sti sanguino - si Guer.

This system continues the musical score with a vocal line and piano accompaniment. The vocal line has lyrics and includes a fermata over the word "do". The piano accompaniment provides harmonic support.

j

109113-15

j

- rier cessaro alquan - to Ruppe il silenzio' al-fin Tan-cre-di è dis-se

perchè il suo nome l'vn l'altro scoprisse **TANCREDI** Nostra sventu-ra ben -chè qui s'im-

pie_ghi tan_to va_lor do_ve si - len_tio il co_pra ma poi che

sor - te ria vien che ci nie_ghi è lo - de e te_sti_mon de_gni de l'o - pra

pre-goti se fra l'armi han lo-co i prieghi ch'el tuo nome el tuo sta-to a me tu

sco - pra ac - ciò ch'io sap - pia o vin - to o vincito - re

TANCREDI

chi la mia morte o la mia vita honore

TESTO

Ri - spo - sel a fe ro - ce

CLORINDA

In dar - no chie - di quel ch'io per u - so di non far pa - le - se

ma chiunque io mi sia tu i_nan_ti ve di'un di quei duo che la gran

TESTO

Torr' ac_ce-se Ar_se di sde_gno a quel par_lar Tan_cre_di

TANCREDI

E in mal pun.to il di . ce . sti el tuo dir el ta.cer di par m'al.

- let . ta Bar . ba.ro di . scor . te . se al . la ven . det . ta

GUERRA

Violino

Viola Soprano

Viola Alto

Testo

Pianoforte

Basso Continuo

Tor - na l'i - ra nei co - ri e gli tra - spor - ta

ben - che de - bo - li' inguer - ra a fie - ra pu - gna

V' l'ar - te' in ban - do ouela for - za è mor - te o - ue in

ve - ze d'en - tra - mi il fu - ror pu - gna

p *f*

O che sangui - gna'è spati.o - sa

sde - gno tien la al pett' v - ni - ta

ma ec - co ho mai l'ho - ra fat - tal è gion - ta ch'el

vi - ver di Clorin da'al suo fin de - ve spinge'egli' il fer - ronel bel

sen di pun - ta che vi s'im - mer - ge e'l san - gue'a - vi - do be - ve

e la ve - ste che d'or va - go tran - pun - ta le ma - melle stringea te neri e lieve

l'empied'vn cal - do fiu - me el - la gia sente mo - rir - si el pie le man -

- ca e_gro'e languen - te se_gue'egli la vittoria

e la traf_fit - ta Ver - gi_ne mi_na - cian.do in_cal - za e pre_me

el - la mentre ca - de - a la vo - ce' afflit - ta mo - uen - do dis - se le parole e -

- stre - me pa - ro - le pa - ro - le ch' a lei nouo spir - to a - di - ta

spir-to di fè di ca-ri-tà di spe-me vir-tù che Dio l'in-

- fon . de e se ru bel . la in vi . ta fu la vol in morte an cel . la

Violino

Viola Soprano

Viola Alto

CLORINDA

A - mi - co hai vin - to Io ti perdon

Pianoforte

Basso Continuo

per.dona tu'anco - ra al corpo no che nul.la pa_ve all'al - ma

si deh per lei pregha e dona baptesmo a me ch'ogni mia colpa la ue

TESTO
in queste vo - ci lan - gui - de ri - suo - na vn non so che di

fle - bi - le' e so - a - ue ch' al cor gli scen - de e o - gni sde - gno' a -

- mor - za e gli oc - chi a la - grimar l' in - voglia e sfor - za

po - co quin - di lontan nel sen d'vn mon - te scatu - ria mormoran - do'vn

pi - ciol ri - uo e - gliu'accor.se e l'el - mo empio nel fonte .

e tor_nò me - sto al grande uffi_tio e pi - o tremar senti la

man mentre la fron_ten non co_nosciuta an - cor sciolse è scopr_i o la

j

109113 - 15

j

vi - de la vi - de e la conob-be e re - stò sen - za

e vo - ce e mo - to ahi vi sta

e premen-do il suo af - fan - no a dar si vol - se vi - ta con

l'ac-qua a chi col ferroucci - se mentre egli il suon de Sa - cri det-ti

sciol - se co - lei di gio - ia trasmuttos - si e ri - se

e in at - to di morir lie - ta e vi - va - ce dir pa - re - a

Violino

Viola Soprano

Viola Alto

CLORINDA

S'a - - pre il ciel io va - do

in pa - - ce