

Music From

STAR WARS

EPISODE I
THE PHANTOM MENACE™

By JOHN WILLIAMS

Full
Color Poster
Inside

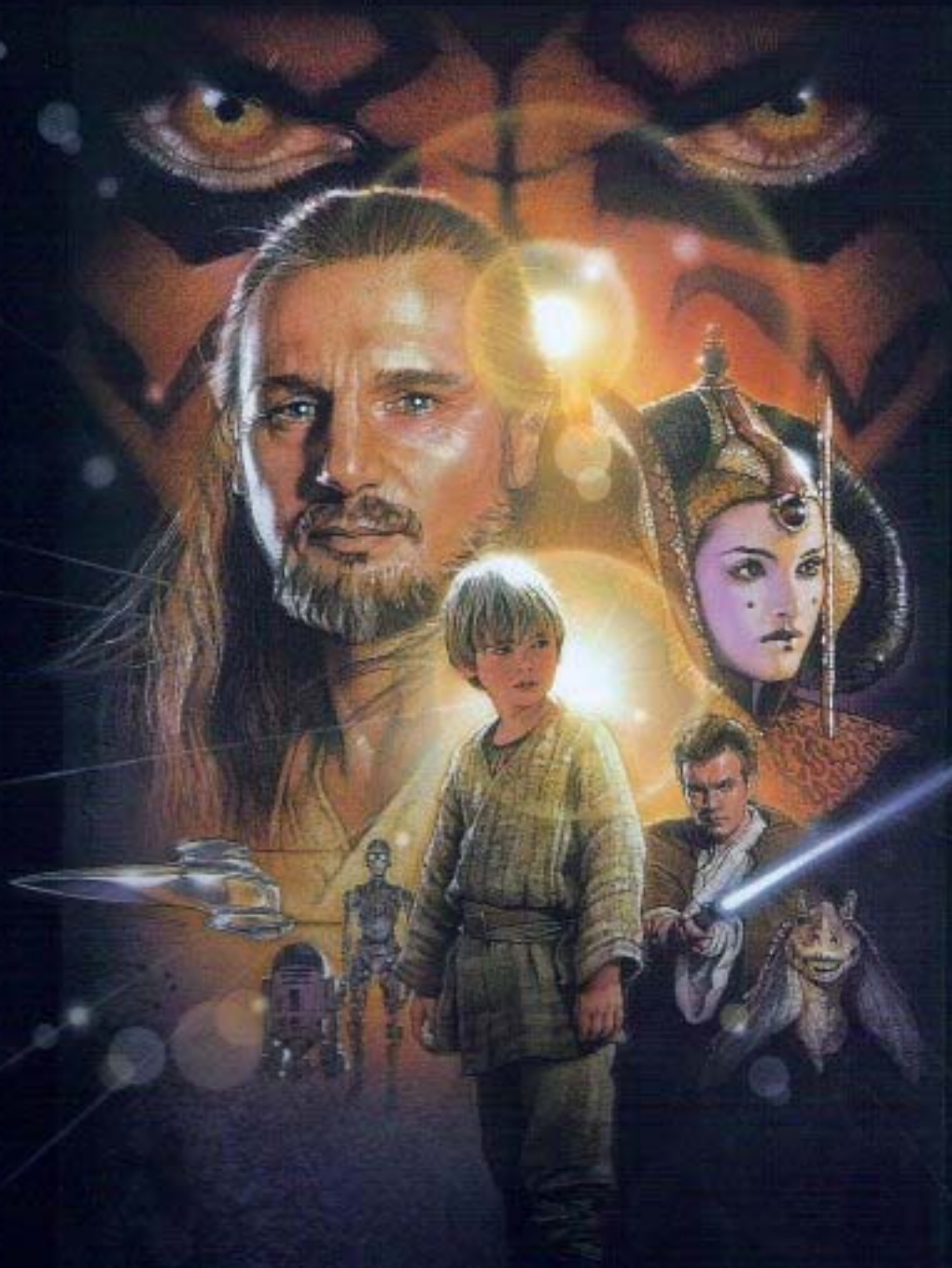

STAR WARS

(Main Theme)

By
JOHN WILLIAMS

March (Majestic)

D Am7(b5)

D G C G

C G F D G

C G C G F D

G

DUEL OF THE FATES

By
JOHN WILLIAMS

Maestoso, with great force

Handwritten notes: *f*, *f*, *f*, *f*, 3, 3

Vocal lyrics: Kor - ah, Mah - tah, Kor - ah, Rah - tah - mah...

Piano accompaniment includes chords and triplets in the right hand.

Allegro $\text{♩} = 152$

Handwritten notes: 3, 4, 5, *mp*, v4

First system of piano accompaniment with a melodic line in the right hand and bass line in the left hand.

Handwritten notes: 6, 7, 8

Second system of piano accompaniment.

Handwritten notes: 9, 10, 11, v3

Third system of piano accompaniment, featuring a long melodic line in the right hand.

12

15

18

mf

Kor - ah,

Rah - tah - mah.

mf

Bass line notation for measures 19 and 20. The bass clef shows sustained notes with a slur. A triplet of eighth notes is marked in measure 20.

v2

v4

Yood - hah,

Handwritten annotations: 5, 6

Kor - ah.

Handwritten annotation: 7

Dynamic marking: *f*

12

Handwritten annotation: 12

f 3
Kor - ah, Syahd - ho.

3
Rah - tah - mah,

3
3

3
Daan - yah. Kor - ah,

3

Kee - lah,

Daan - yah. Nyo - hah, Kee - lah, Kor - ah, Rah-tah-mah.

Syahd - ho, Kee - lah, Kor - ah, Rah-tah-mah. Kor - ah,

ff

Daan - yah.

Kor - ah, Rah - tah - mah.

mf *cresc. poco a poco* *f*

ff *p*

ff

Nyo-hah, Kee-lah, Kor - ah, Rah - tah-mah. Syahd-ho, Kee-lah,

ff

ff

Daan-yah, Rah-tah-mah. Kor - ah!

ff

mf

f

ff

JAR JAR'S INTRODUCTION

By
JOHN WILLIAMS

Moderately ♩ = 84

8th

STAR WARS

EPISODE I
THE PHANTOM MENACE..

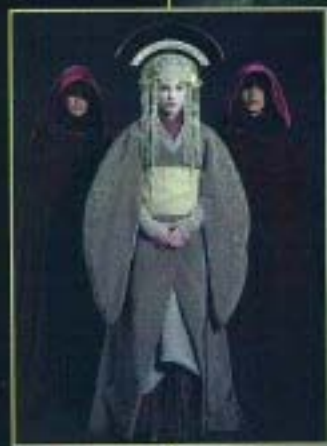

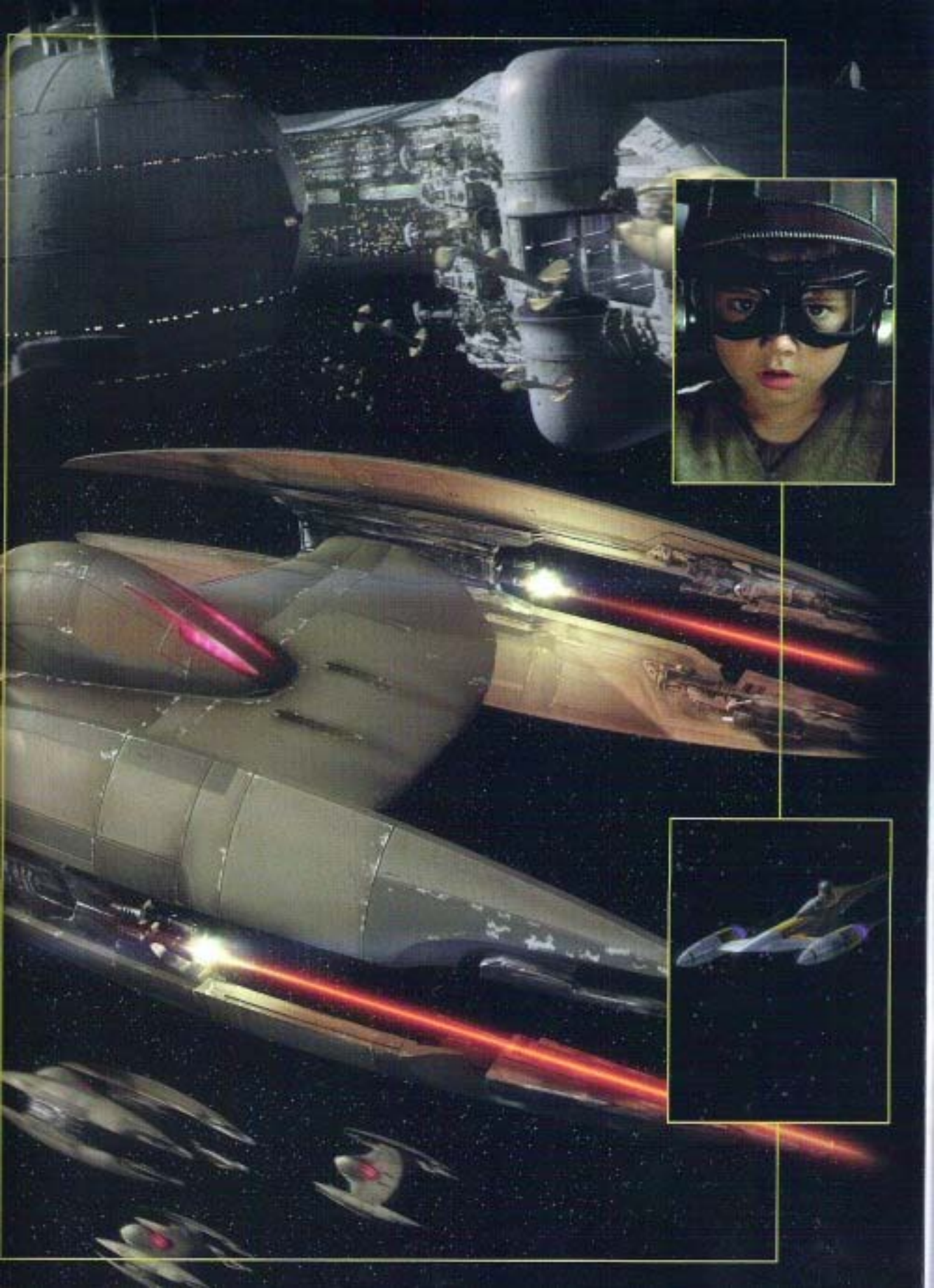

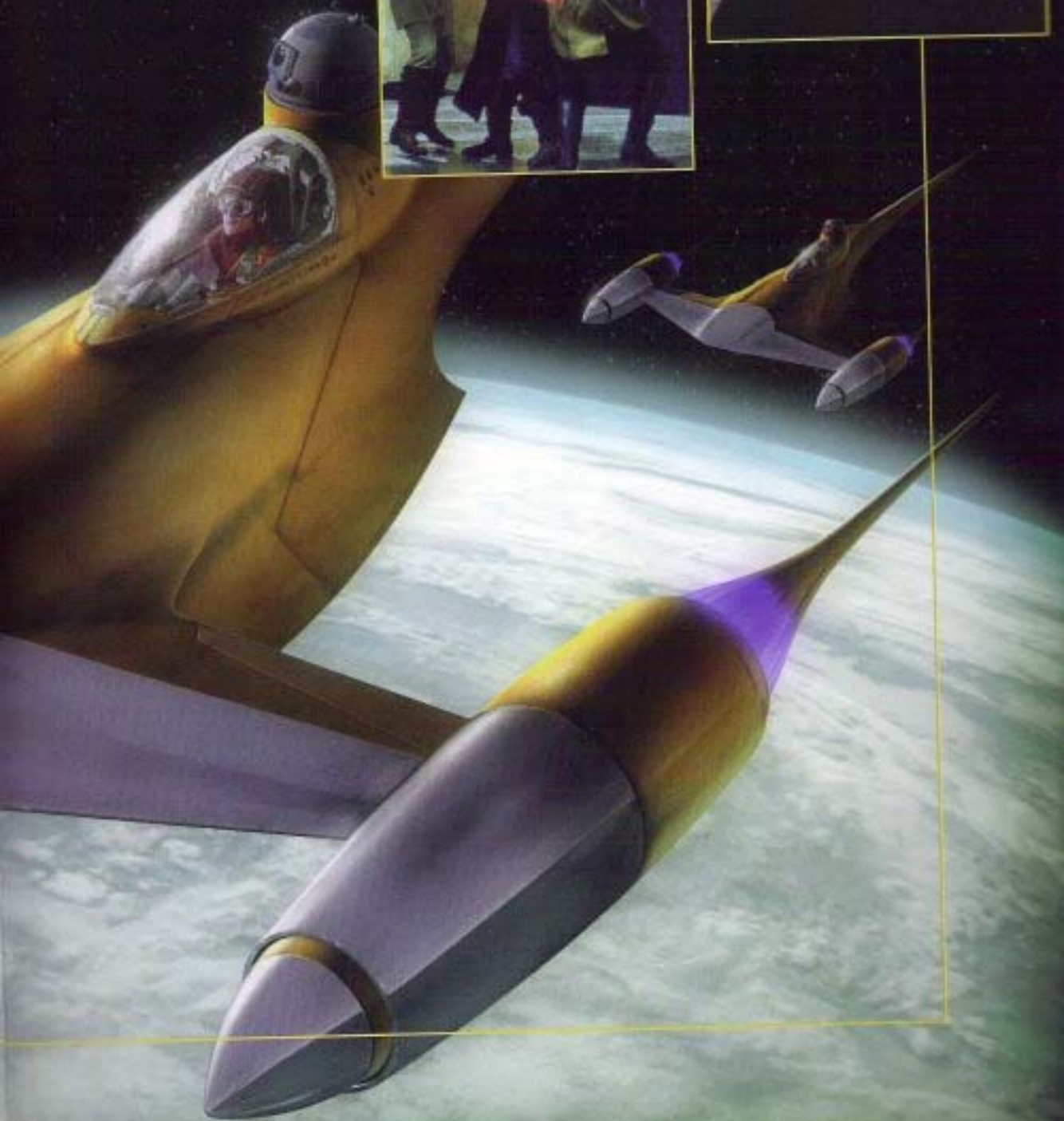
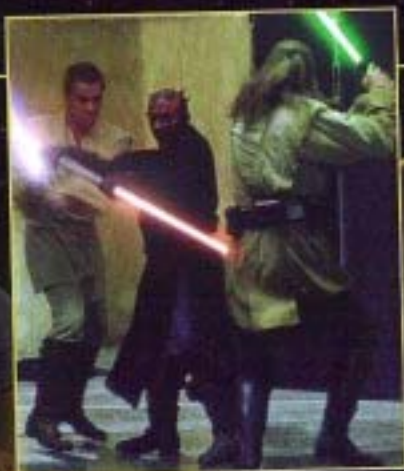
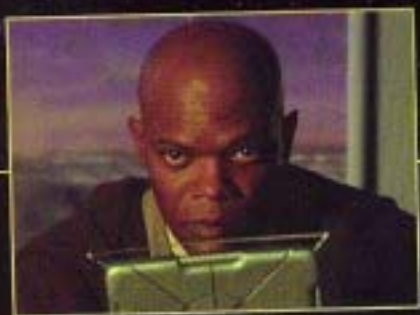

ANAKIN'S THEME

By
JOHN WILLIAMS

Moderato ♩ = 76

mf

p

(with pedal)

mp

simile

3

THE FLAG PARADE

By
JOHN WILLIAMS

Majestically ♩ = 92

Marcato molto

Broadly

1.

2.

QUI-GON'S FUNERAL

By
JOHN WILLIAMS

Dirge, solemnly (♩ = 60)

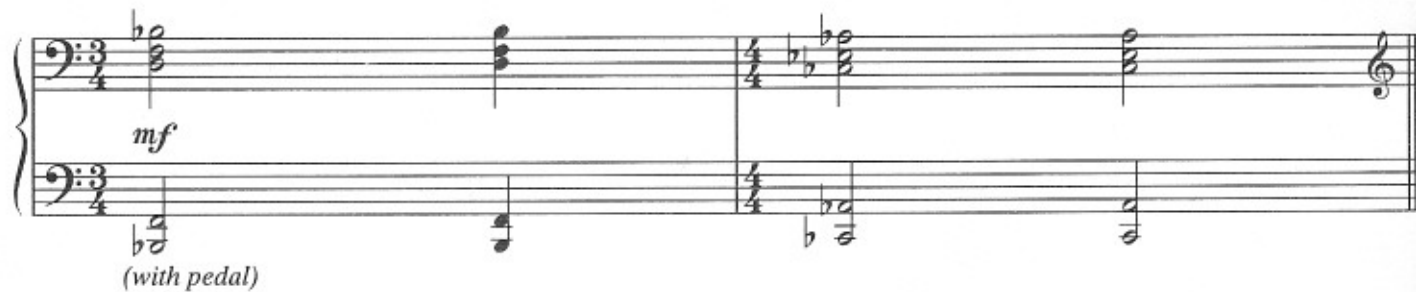

mf
(with pedal)

mp
Ma - dhu - rah sweh - pna, go rah - do - mah

mp

swch - pna.

mf

Ma - dhu - rah sweh - pna, go rah - do - mah

mf

mp

sweh - pna, moor - it - tioo, ma - dhu - rah

mp

sweh - pna.

p

AUGIE'S GREAT MUNICIPAL BAND

By
JOHN WILLIAMS

Joyously (♩ = 126)

The second system continues the vocal line with the lyrics "La la la la la la la la la la la la la la." The piano accompaniment remains consistent with the first system, providing a rhythmic and harmonic foundation for the vocal melody.

The fourth system shows the vocal line with the lyrics "wo,". The piano accompaniment concludes the piece with a final cadence in the right hand and a sustained bass note in the left hand.

Yah yah yah Yah yah yah yah yah yah yah yah yah

yah yah yah yah. yah yah yah.

The second system continues the musical piece. The vocal line has lyrics "yah yah yah yah. yah yah yah." with a period after the final "yah". The piano accompaniment continues with similar rhythmic patterns and chordal structures.

This system is primarily piano accompaniment. The vocal line is mostly empty, with a few notes at the beginning. The piano accompaniment continues with a steady rhythm of chords and single notes.

This system is also primarily piano accompaniment. The vocal line is mostly empty. The piano accompaniment continues with a steady rhythm of chords and single notes, concluding the piece.

yah yah yah yah yah yah yah.
 yah yah yah yah yah yah yah

Wo yah. Wo wo wo yah

yah. wo wo

wo.

ff

3

ISBN 0-7692-8137-0

9 780769 281377

Original soundtrack album available on CD, Cassette,
and MiniDisc from Sony Classical.

- STAR WARS (MAIN THEME)
- DUEL OF THE FATES
- ANAKIN'S THEME
- JAR JAR'S INTRODUCTION
- THE FLAG PARADE
- QUI-GON'S FUNERAL
- AUGIE'S GREAT MUNICIPAL BAND

"Once again, John Williams has exceeded my expectations and produced a lavish, rich, moving and thrilling score. Every fan of Star Wars - and of great music - is in his debt".

-George Lucas

WARNER BROS. PUBLICATIONS
12300 NW 42nd Avenue • Miami, Florida 33184
A Warner Music Group Company

IMP

International Music Publications Limited
Giffels House, 141 Tottenham Court Road, London W1P 0LP, England

\$16.95
in USA

03478

0 29156 99031 7