

# JEAN-MICHEL JARRE

SONG BOOK

VOLUME 2

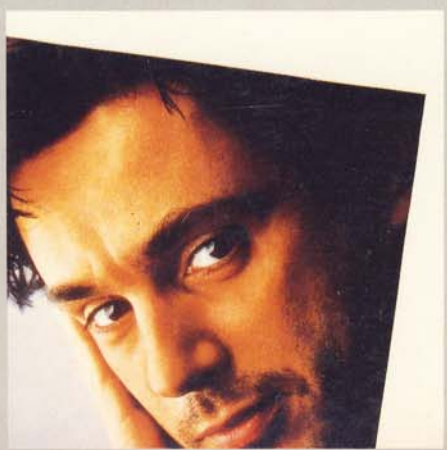

**- VOLUME II -**

**SOMMAIRE  
CONTENTS**

Oxygène II .....	4
Oxygène III .....	10
Oxygène VI .....	12
Equinoxe I .....	16
Equinoxe III .....	20
Equinoxe V .....	26
Chants Magnétiques II .....	31
Chants Magnétiques III .....	37
Chants Magnétiques IV .....	41
Orient Express .....	47
Nuit à Shanghai .....	56
L'Orchestre sous la pluie .....	60
Zoolookologie.....	62
Ethnicolor I .....	68
Computer Week-end .....	78
London kid .....	84
Tokyo kid .....	90
Rendez-vous III (harpe laser) .....	96
Rendez-vous IV .....	100
Calypso I .....	104
En attendant Cousteau (Extraits) .....	120

# OXYGENE II

*Séquence*

SYNTHE 1

SYNTHE 2

SYNTHE 3

Gm

3 fois

Gm

♩ A Continuer la séquence en boucle 3° fois al coda

Gm

# OXYGENE II

6 fois (la 1° fois)

## B

## C

# OXYGENE II

# OXYGENE II

1° fois retour à A

E (2° fois)

⊕ CODA

Fin de la séquence

# OXYGENE II

Jouer la mélodie la 1° fois

Broder la mélodie les autres fois

Libre à partir de la 2° fois  
+ nappes harmoniques

Dm

----- 1° fois seulement -----

Gm

# OXYGENE II

8 fois

ad lib.

# OXYGENE III

**SYNTHE 1**

**SYNTHE 2**

**SYNTHE 3**

*Cordes*

*Cm*

*Thème*

*Cordes*

**Thème**

*Cm*

*Cm*

# OXYGENE III

# OXYGENE VI

**Rumba**

12 fois                      8 fois                      2° et 3° fois : broder

**SYNTHE 1**

**SYNTHE 2**

**SYNTHE 3**

*Bruit de vagues*

*Rythme permanent*

Cm                      Fm 7

2° et 3° fois :  
doubler à l'octave inf.

Cm

Fm 7                      Cm

# OXYGENE VI

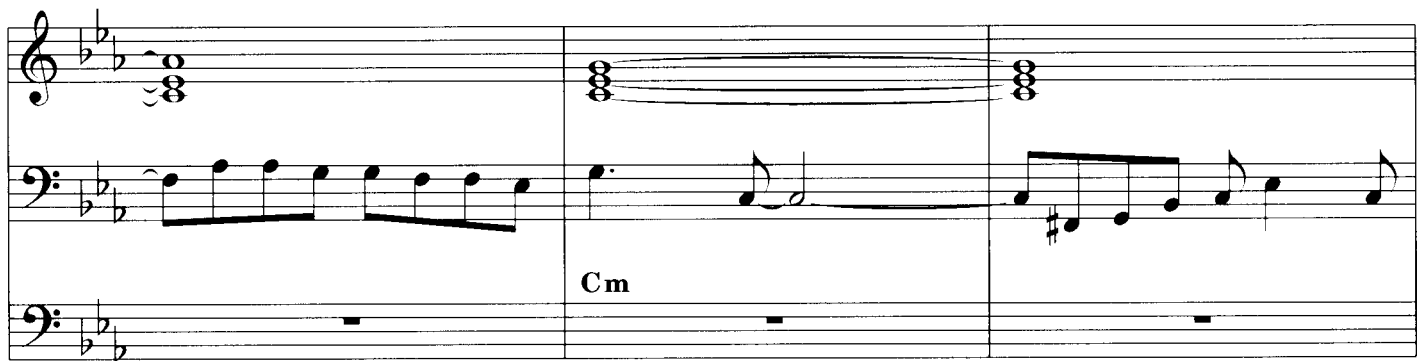

# OXYGENE VI

2° fois direct à  $\text{\$}$

3° fois al coda  $\text{\$}$

# OXYGENE VI

# EQUINOXE I

Libre

*SYNTHÉ 1*

*SYNTHÉ 2*

*SYNTHÉ 3*

*BASS*

a T°

# EQUINOXE I

# EQUINOXE I

# EQUINOXE I

Rall. - - - - -

# EQUINOXE III

6 fois

SYNTHE 1

SYNTHE 2

SYNTHE 3

2°, 3°, 4° fois : pizz.

Cordes

Am Au début : crescendo poco a poco

4 fois

G

# EQUINOXE III

§

Am G Am G

Am G

Am G Am G

Am G F

# EQUINOXE III

# EQUINOXE III

§ ∅ CODA

3

# EQUINOXE III

# EQUINOXE III

Finir en improvisant  
librement sur Am ad lib.

# EQUINOXE V

7 fois

*SYNTHE 1*

*SYNTHE 2*

*SYNTHE 3*

*BASS*

*Bruit d'orage*

*Séquence Basse*

*Doubler à l'octave inférieure*

§

(3°, 5° et 7° fois seulement)

(3°, 5°, 6° et 7° fois seulement)

+ écho

G

F

# EQUINOXE V

# EQUINOXE V

7° fois al coda 0

# EQUINOXE V

# EQUINOXE V

Remonter 2 fois au  
signe et passer à  $\Theta$  

## $\Theta$ CODA

ad lib.

# CHANTS MAGNETIQUES II

*Intro Drums 4 mesures*

SYNTHE 1

SYNTHE 2

SYNTHE 3

§ A

Cm

G

A $\flat$

# CHANTS MAGNETIQUES II

# CHANTS MAGNETIQUES II

# CHANTS MAGNETIQUES II

# CHANTS MAGNETIQUES II

♠ CODA

8<sup>va</sup>

Cm

G 7(b9)

A $\flat$

Fm

(8<sup>va</sup>)

Finir en shuntant

# CHANTS MAGNETIQUES III

SYNTHÉ 1

### CHANTS MAGNETIQUES III

# CHANTS MAGNETIQUES III

♩ (A la reprise, broder le thème et finir en shuntant)

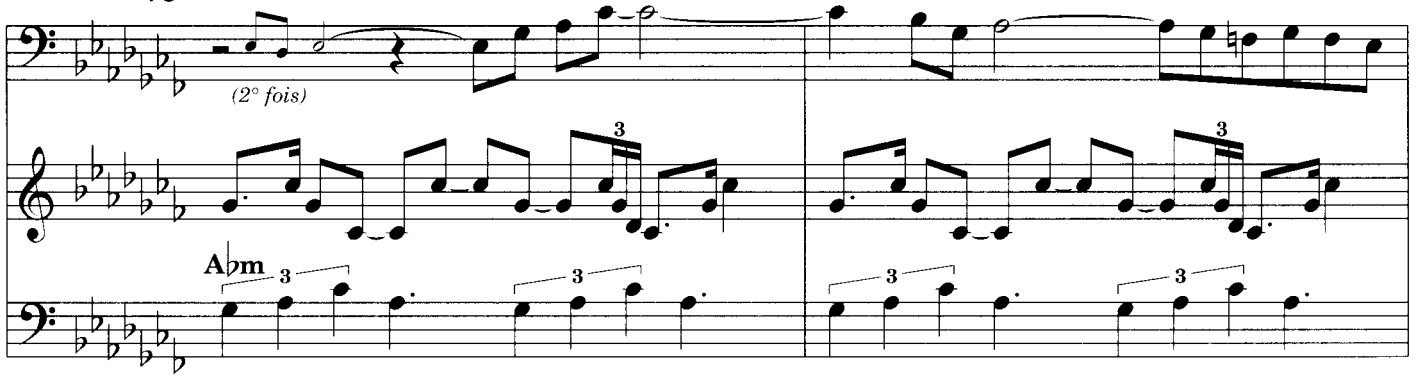

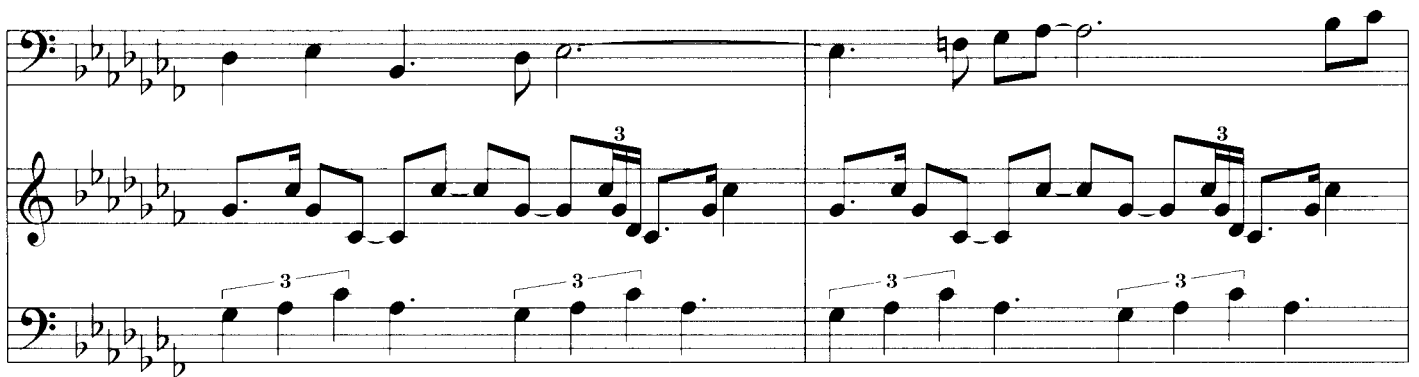

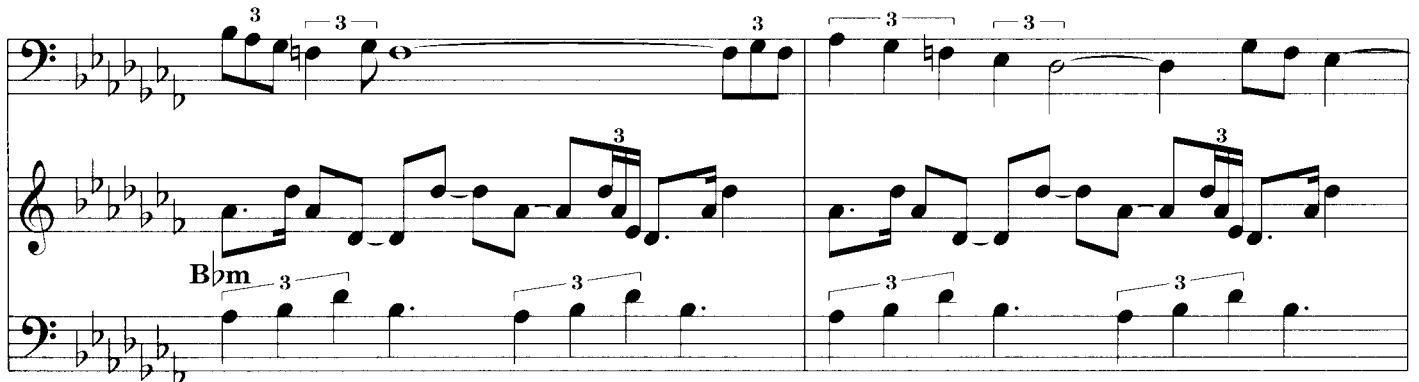

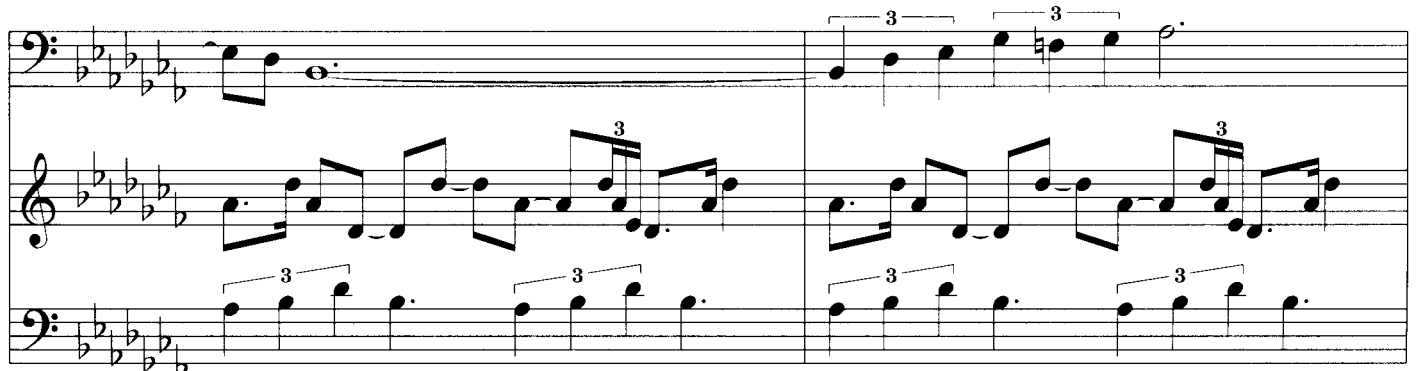

# CHANTS MAGNETIQUES III

# CHANTS MAGNETIQUES IV

SYNTHÉ 1

SYNTHÉ 2

SYNTHÉ 3

SYNTHÉ 1

SYNTHÉ 2

SYNTHÉ 3

§

(à § seulement)

1° fois : ne pas jouer la 5° croche de chaque mesure de basse

SYNTHÉ 1

SYNTHÉ 2

SYNTHÉ 3

Fm

# CHANTS MAGNETIQUES IV

# CHANTS MAGNETIQUES IV

%%

2° et 3° fois  
A $\flat$

F $m$

E $\flat$

D $\flat$

# CHANTS MAGNETIQUES IV

al coda  $\emptyset$

$\%$   
 $\% \%$

$\emptyset$  CODA

# CHANTS MAGNETIQUES IV

# CHANTS MAGNETIQUES IV

# ORIENT EXPRESS

# ORIENT EXPRESS

# ORIENT EXPRESS

# ORIENT EXPRESS

C

D

# ORIENT EXPRESS

E

# ORIENT EXPRESS

# ORIENT EXPRESS

# ORIENT EXPRESS

# NUIT A SHANGAI

*SYNTHE 1*

*PERCUSSIONS*

*SYNTHE 3*

*BASS*

*Grosse caisse*

*Contrebasses*

*Clochettes*

# NUIT A SHANGAI

# NUIT A SHANGAI

# NUIT A SHANGAI

8<sup>va</sup>-----

(8<sup>va</sup>)-----

# L'ORCHESTRE SOUS LA PLUIE

SYNTHÉ 1

*Fade in*

SYNTHÉ 2

Cm Fm G Cm

G Cm G Ab G G Ab G G/B

Cm G7 Cm G7

E7 Am E7 Am Cm

*Srt.*

# L'ORCHESTRE SOUS LA PLUIE

# ZOOLOOKOLOGIE

SYNTHE 1

SYNTHE 2

SYNTHE 3

*Bruits et voix samplées*

*Synthé 3 : jouer à l'octave inférieure jusqu'à la fin*

# ZOOLOOKOLOGIE

§

G

Direct à X après §  
et suivre à \*

Em

# ZOOLOGOLOGIE

# ZOOLOGOLOGIE

(1)

F Em

(1)

*Effets de voix samplées* *Drums*

\*

2 - 3

*Effets de voix samplées*

+ écho

*Drums* D

# ZOOLOGOLOGIE

♠ CODA

# ZOOLOOKOLOGIE

(loco)

# ETHNICOLOR

*interventions de voix samplées*

5 fois

SYNTHE 1

SYNTHE 2

Voix

Voix

SYNTHE 3

BASS

Cm Cm 2 A♭(♭5)/C A♭/C

Cm Cm 2 A♭(♭5)/C A♭/C D° G/D Cm

# ETHNICOLOR

# ETHNICOLOR

# ETHNICOLOR

*Cuivres (doubler à l'octave inférieure)*

# ETHNICOLOR

# ETHNICOLOR

# ETHNICOLOR

Debut *pp* d'une séquence de voix samplées

a T° ♩ = 120

4 fois Cor

Trombone

Trombone basse

Cm Gm/C B♭/C Fm/C A♭/C A♭B♭

Cm C° Gm

# ETHNICOLOR

# ETHNICOLOR

*Cri* *Cri*

*Cri*

# ETHNICOLOR

*Cri* *Cri*

F/C C°

*Cordes*

Gm F

*Reprise ad lib.*

E♭ Gm

# COMPUTER WEEK-END

**SYNTHE 1**

*Bruit de vagues*

**SYNTHE 2**

**SYNTHE 3**

§

# COMPUTER WEEK-END

# COMPUTER WEEK-END

# COMPUTER WEEK-END

# COMPUTER WEEK-END

⊕ CODA

COMPUTER WEEK-END

8va

F Eb Bb Eb F Eb

Cuivres

Bb Eb F Eb Bb Eb

(8va)

ad lib.

Changer d'octave  
suivant les reprises

F Eb Bb Eb F Eb

# LONDON KID

§

*Ecriture guitare claviers  
Jouer à l'octave inférieure*

SYNTHE 1

SYNTHE 2

SYNTHE 3

Drums

(2° fois seulement)

A

G

D

(2° fois seulement)

A

G

# LONDON KID

# LONDON KID

# LONDON KID

# LONDON KID

# LONDON KID

Am/E E A4 A A

G4 G G Eb E7/G

B7/A7 Ab Eb/Bb Bb

Eb

# TOKYO KID

Libre

SYNTHE 1

3 fois a T°

# TOKYO KID

3 fois

# TOKYO KID

♩

(2° fois)

*f* *pp* *f*

*pp* *f*

# TOKYO KID

(2° fois impro autour du thème)

# TOKYO KID

# TOKYO KID

Improviser librement ad lib.

# RENDEZ-VOUS III

(HARPE LASER)

Libre

**SYNTHE 1**  
*Harpe laser*

**SYNTHE 2**  
*Chœurs*

**SYNTHE 3**  
*Nappes*

**BASS**

# RENDEZ-VOUS III (HARPE LASER)

2° fois 8<sup>va</sup>

3° fois seulement

2° et 3° fois seulement

2/4

al coda ◊

2/4

# RENDEZ-VOUS III (HARPE LASER)

# RENDEZ-VOUS III (HARPE LASER)

# RENDEZ-VOUS IV

*SYNTHE 1*

*SYNTHE 2*

*SYNTHE 3*

*BASS*

# RENDEZ-VOUS IV

# RENDEZ-VOUS IV

3 - 5

F C

(2° fois seulement)

(1° fois seulement)

Dm B♭ Gm

N.C.

A 4 C 4

# CALYPSO I

*Effets*

*SYNTHÉ 1*

*SYNTHÉ 2*

*SYNTHÉ 3*

*BASS*

*At pitch throughout*

# CALYPSO I

(2° fois Steel Drums)

# CALYPSO I

# CALYPSO I

# CALYPSO I

# CALYPSO I

2

CALYPSO I

# CALYPSO I

*Steel Drums*

# CALYPSO I

# CALYPSO I

ad lib.

 *Steel Drums*

CALYPSO I

# CALYPSO I

al coda ⊕  
2° fois D. ⌘ ⌘

# CALYPSO I

# CALYPSO I

*Synthé*

# CALYPSO I

♩♩

## Steel Drums

# CALYPSO I

