

# Master Of Puppets

Metallica

q=220

8

14

18

29

35

38

43

48

53

58

63

67

71

75

80

85

91

97

104

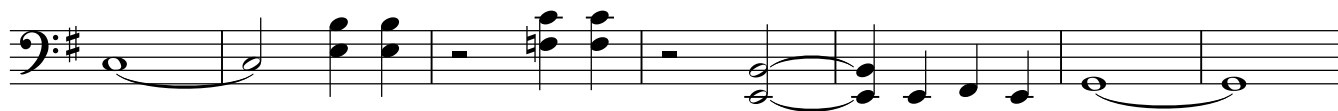

111

To Coda

$\text{♩} = 110$

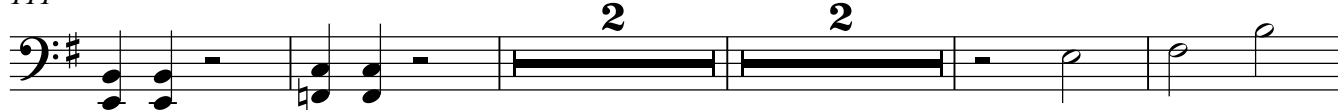

119

124

128

134

140

144

149

157

161

165

♩ = 220

170

177

183

188

193

**D.S. al Coda**

199

203

