BEST SOUNDS COLLECTION

DAVID BOWIE

LET'S DANCE

デビッド・ボウイ
レッツ・ダンス

メイン・パートを収録
(代表曲3曲はスコアで!!)

Rittor Music

Bowie

CONTENTS

BIOGRAPHY／バイオグラフィー —— 4

演奏アドバイス —— 8

★*Let's Dance*／レッツ・ダンス —— 14

★*China Girl*／チャイナ・ガール —— 24

★*Cat People (Putting Out Fire)*／キャット・ピープル —— 37

Modern Love／モダン・ラヴ —— 50

Without You／ウィズアウト・ユー —— 56

Ricochet／リコシェ —— 61

Shaka It／シェイク・イット —— 70

★印の曲はスコアで収録してあります。

※Criminal World（クリミナル・ワールド）は、著作権上の都合により収録致しませんのでご了承下さい。

Let's Dance

●レッツ・ダンス● *by D. Bowie*

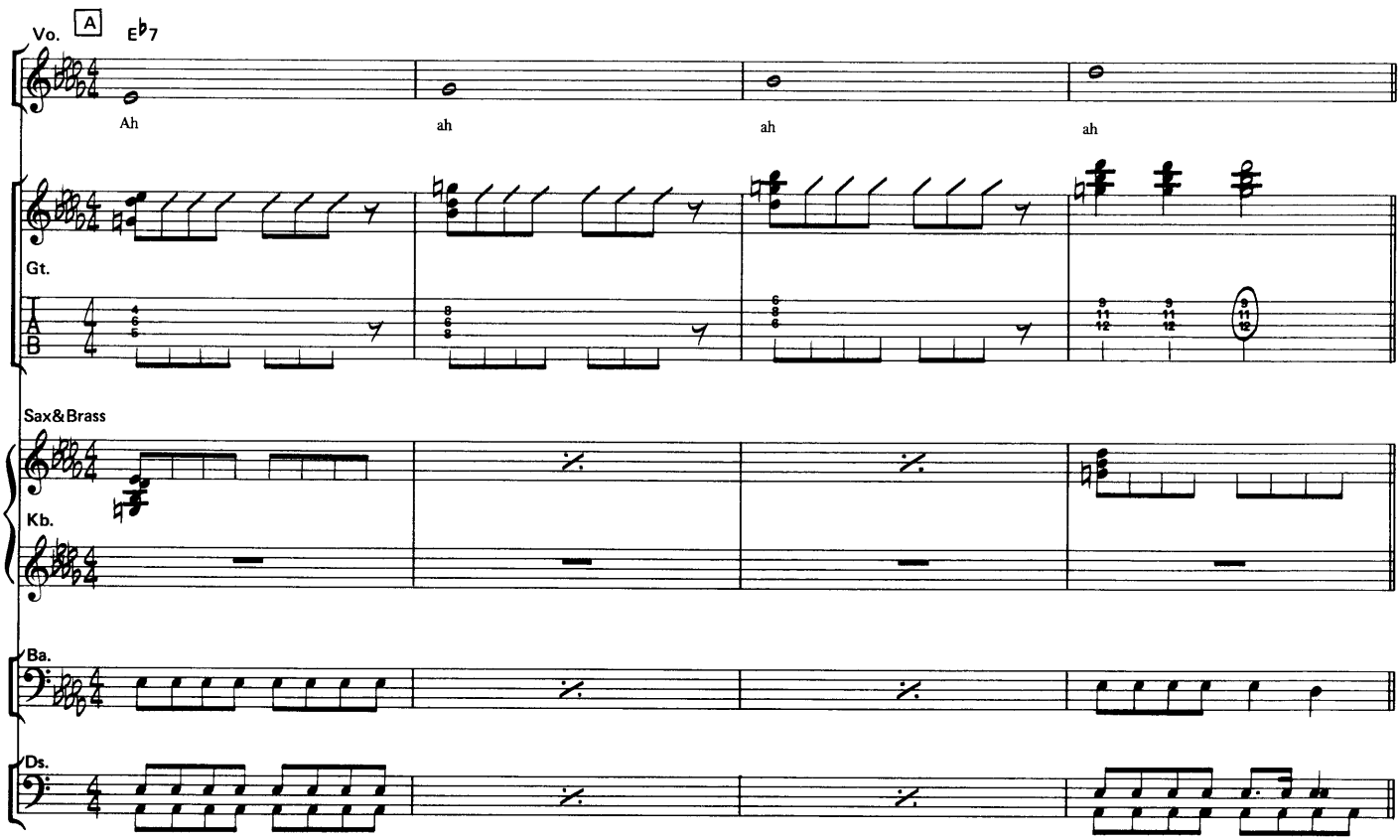

Copyright©1983 by BEWLAY BROS. MUSIC/FLEUR MUSIC
Rights for Japan assigned to WATANABE MUSIC PUBLISHING CO., LTD.

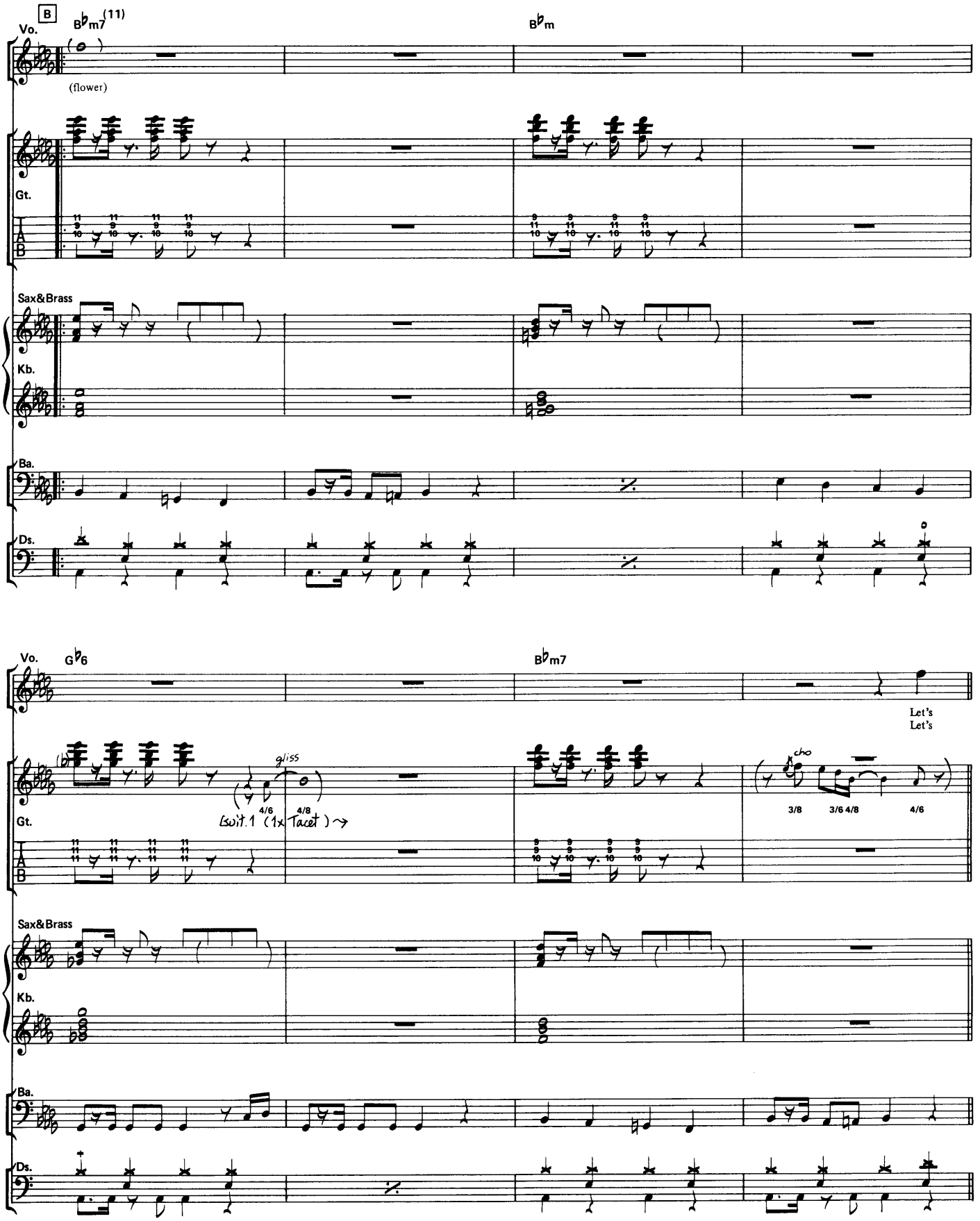
B
Vo.
B♭m7(11)
B♭m
(flower)
Gt.
Sax&Brass
Kb.
Ba.
Ds.
Vo.
G♭6
B♭m7
Let's
Let's
gliss
4/6
4/8
Lsuit.1 (1x Tacet)
cho
3/8
3/6 4/8
4/6
Gt.
Sax&Brass
Kb.
Ba.
Ds.

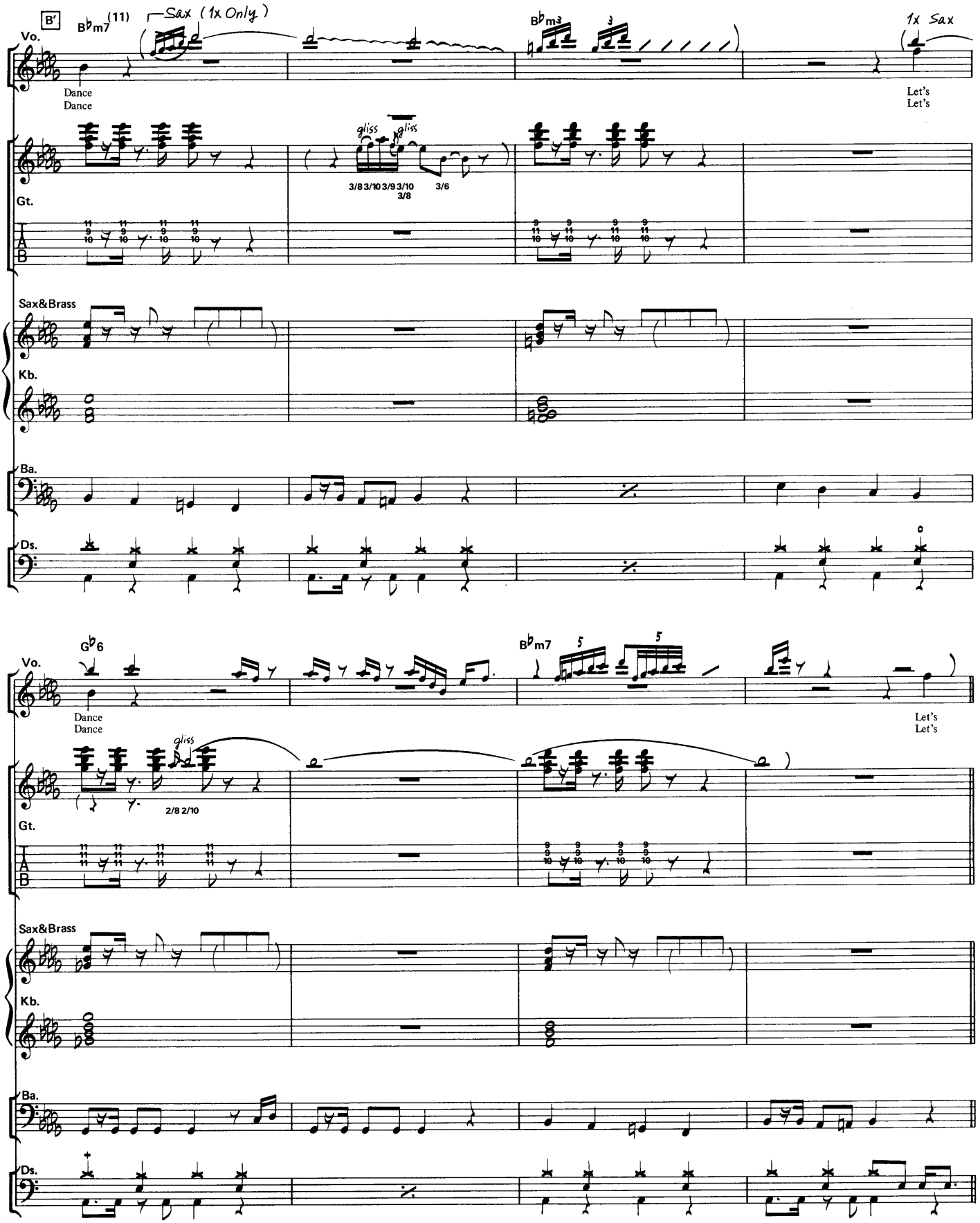
B'
B♭m7(11)
Sax (1x Only)
B♭m3
1x Sax
Vo.
Dance
Dance
Let's
Let's
gliss
gliss
3/8 3/10 3/9 3/10
3/8
3/6
Gt.
Sax&Brass
Kb.
Ba.
Ds.
G♭6
B♭m7
5
5
Vo.
Dance
Dance
Let's
Let's
gliss
2/8 2/10
Gt.
Sax&Brass
Kb.
Ba.
Ds.

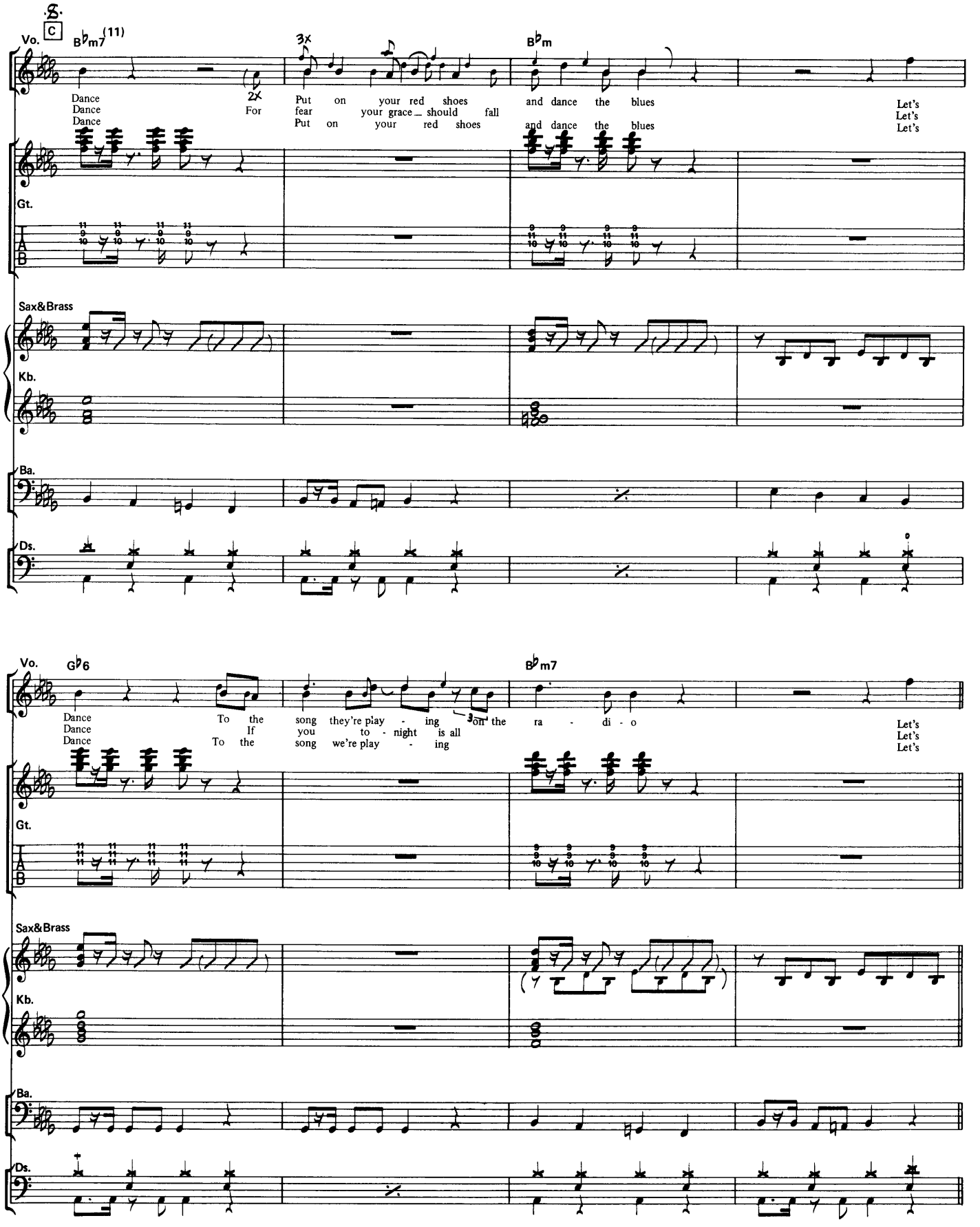
C
Vo.
B♭m7(11)
3x
B♭m
Dance
Dance
Dance
2x
For
Put on your red shoes
fear your grace should fall
Put on your red shoes
and dance the blues
and dance the blues
Let's
Let's
Let's
Gt.
Sax&Brass
Kb.
Ba.
Ds.
Vo.
G♭6
B♭m7
Dance
Dance
Dance
To the song they're play - ing on the ra - di - o
If you to - night is all
To the song we're play - ing
Let's
Let's
Let's
Gt.
Sax&Brass
Kb.
Ba.
Ds.

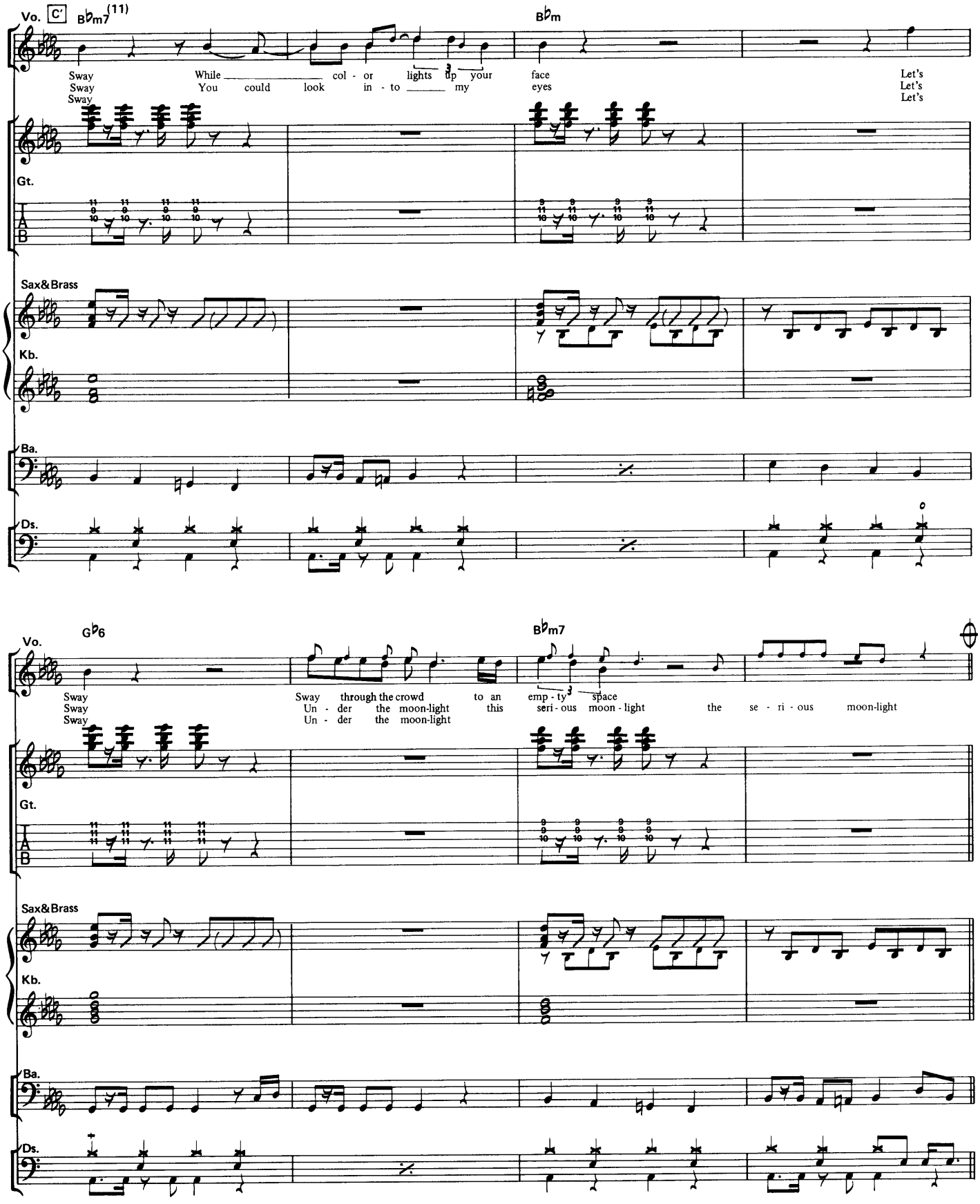
Vo.
C'
B♭m7(11)
B♭m
Sway While col - or lights up your face Let's
Sway You could look in - to my eyes Let's
Sway Let's
Gt.
Sax&Brass
Kb.
Ba.
Ds.
G♭6
B♭m7
Sway through the crowd to an emp - ty space
Sway Un - der the moon-light this seri - ous moon - light the se - ri - ous moon-light
Sway Un - der the moon-light

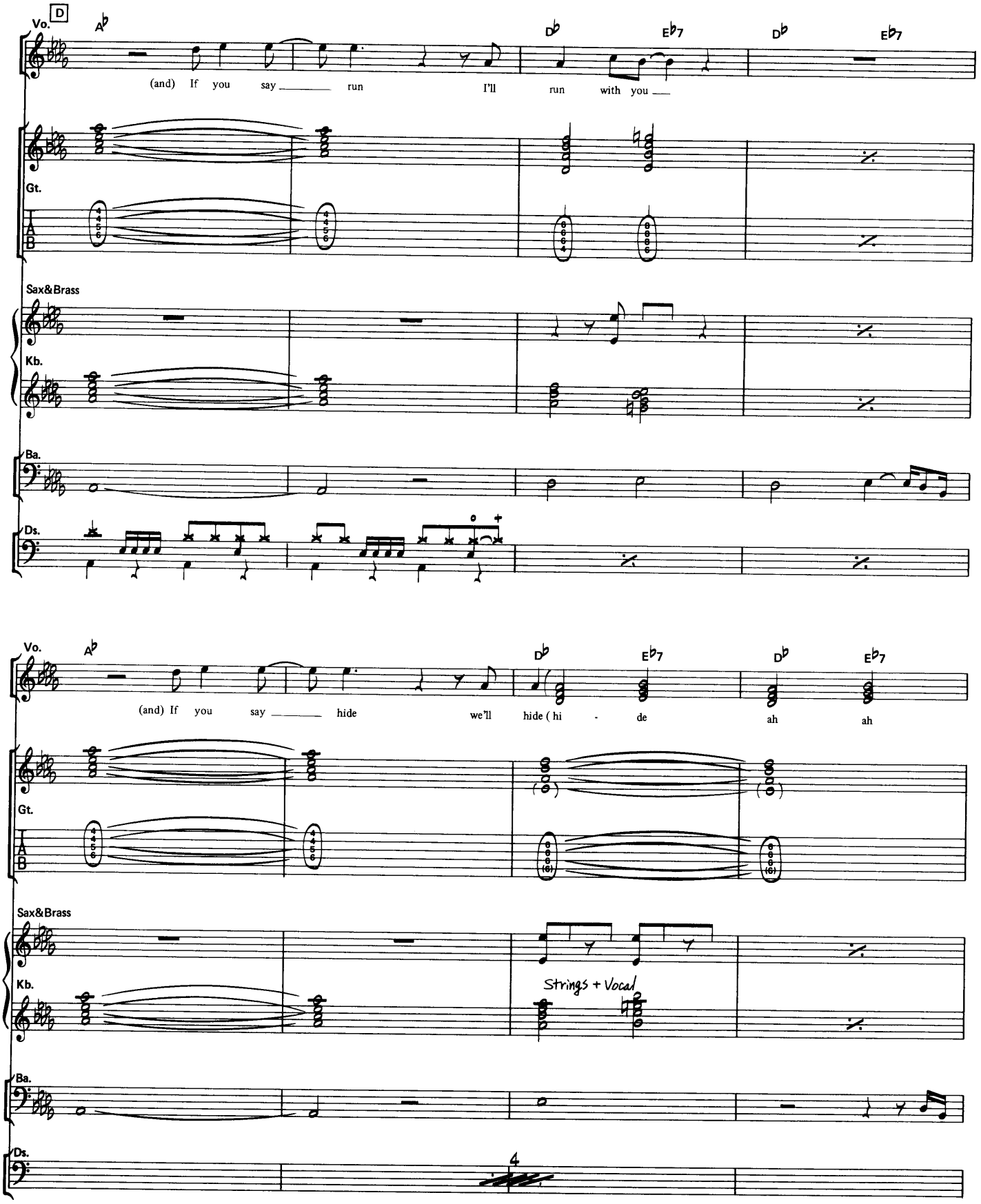
D
Vo.
A♭
D♭
E♭7
D♭
E♭7
(and) If you say run I'll run with you
Gt.
Sax&Brass
Kb.
Ba.
Ds.
Vo.
A♭
D♭
E♭7
D♭
E♭7
(and) If you say hide we'll hide (hi - de ah ah
Gt.
Sax&Brass
Kb.
Strings + Vocal
Ba.
Ds.
4

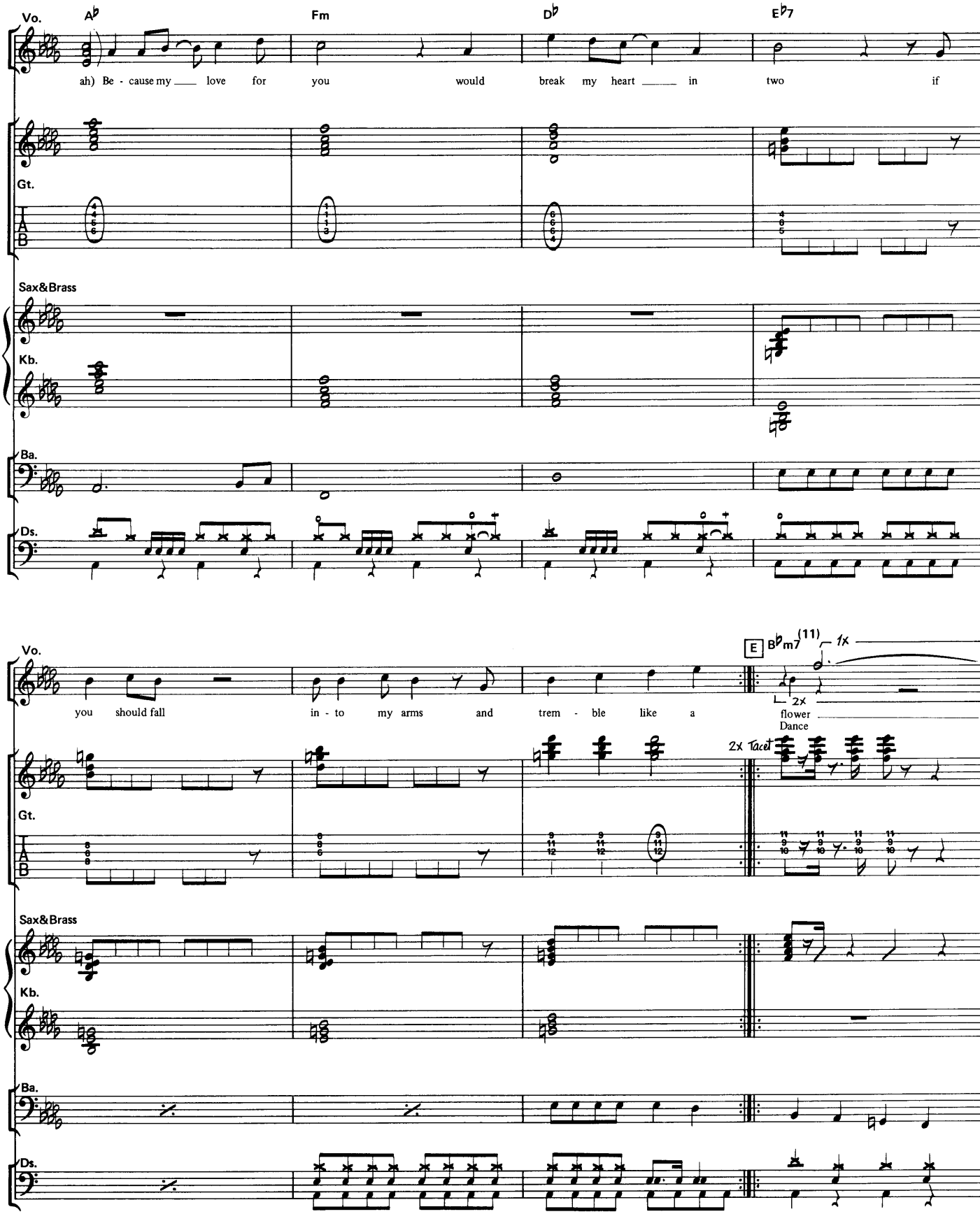
Vo.
A♭
Fm
D♭
E♭7
ah) Be - cause my love for you would break my heart in two if
Gt.
Sax&Brass
Kb.
Ba.
Ds.
E
B♭m7(11)
1x
2x
flower Dance
you should fall in - to my arms and trem - ble like a
2x Tacet

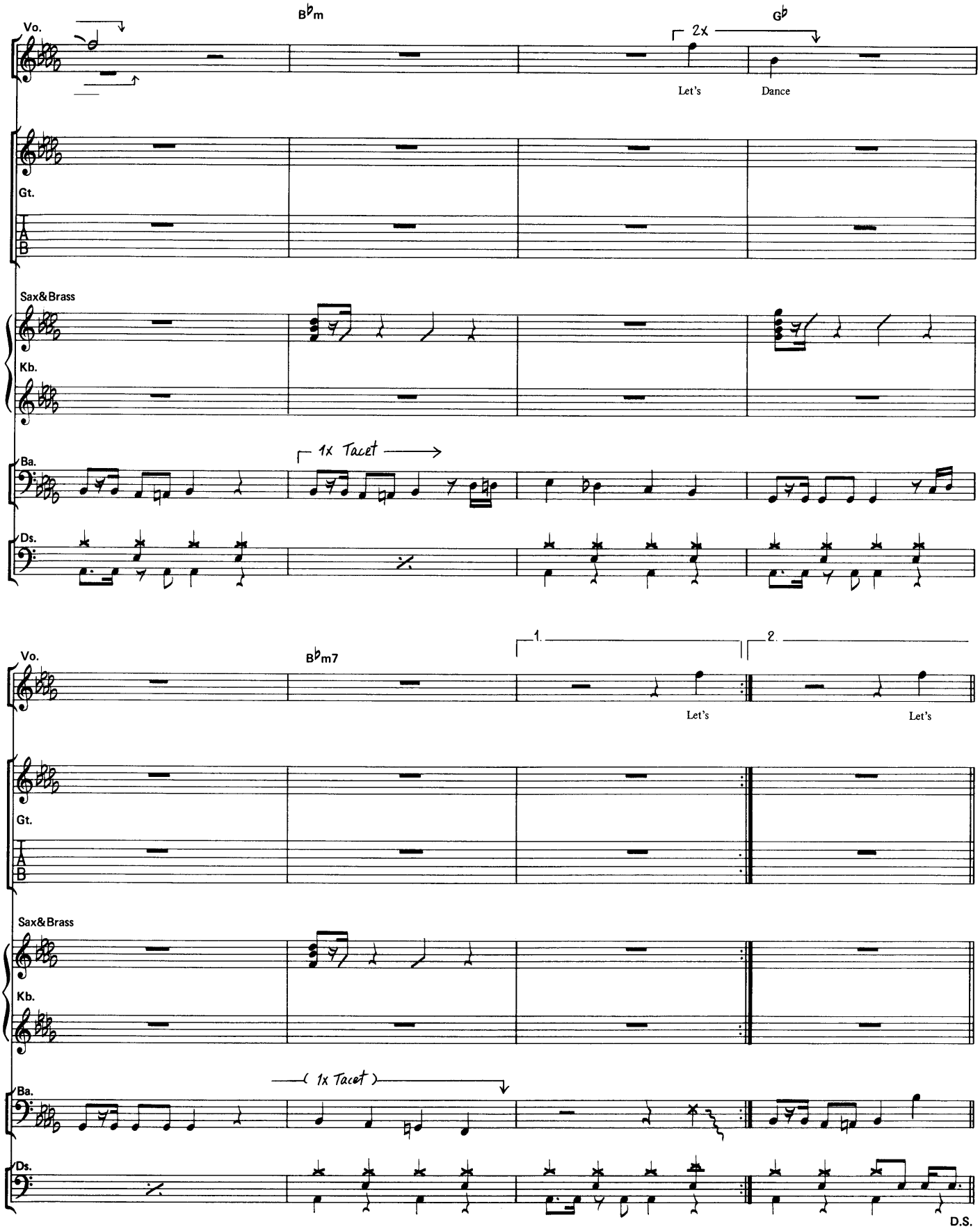
Vo.
B♭m
G♭
2x
Let's
Dance
Gt.
T
A
B
Sax&Brass
Kb.
Ba.
1x Tacet
Ds.
Vo.
B♭m7
1.
2.
Let's
Let's
Gt.
T
A
B
Sax&Brass
Kb.
Ba.
(1x Tacet)
Ds.
D.S.

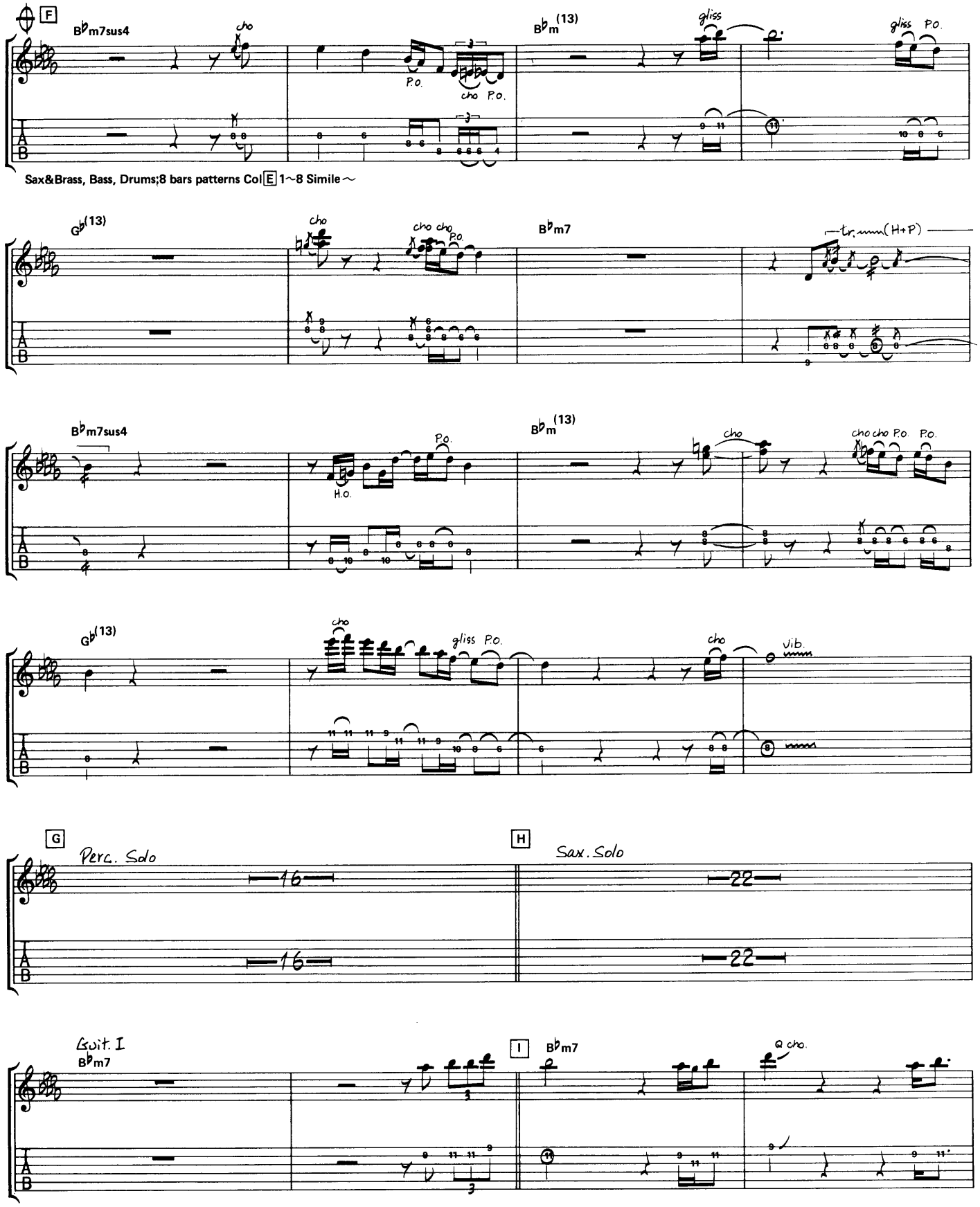
F
B♭m7sus4
cho
P.O.
cho P.O.
B♭m(13)
gliss
gliss P.O.
Sax&Brass, Bass, Drums;8 bars patterns Col E 1~8 Simile ~
G♭(13)
cho
cho cho P.O.
B♭m7
tr
(H+P)
B♭m7sus4
H.O.
P.O.
B♭m(13)
cho
cho cho P.O. P.O.
G♭(13)
cho
gliss P.O.
cho
vib.
G
Perc. Solo
16
16
H
Sax. Solo
22
22
Guit. I
B♭m7
I
B♭m7
Q cho.

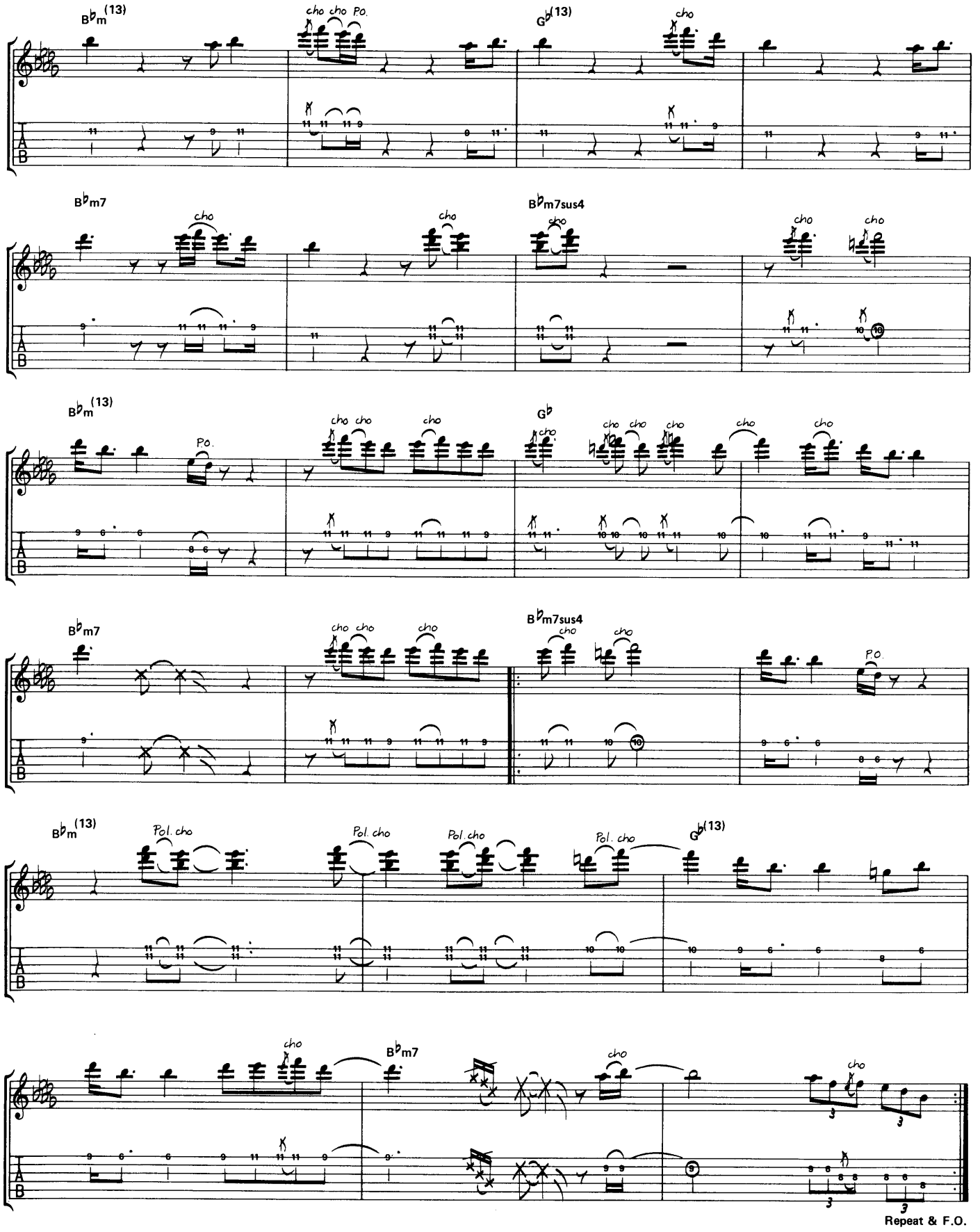
B♭m(13)
cho cho Po.
G♭(13)
cho
B♭m7
cho
cho
B♭m7sus4
cho
cho
cho
B♭m(13)
Po.
cho cho
cho
G♭
cho
cho cho
cho
cho
cho
B♭m7
cho cho
cho
B♭m7sus4
cho
cho
Po.
B♭m(13)
Pol. cho
Pol. cho
Pol. cho
Pol. cho
G♭(13)
cho
B♭m7
cho
cho
Repeat & F.O.

China Girl

●チャイナ・ガール ● by D. Bowie & I. Pop

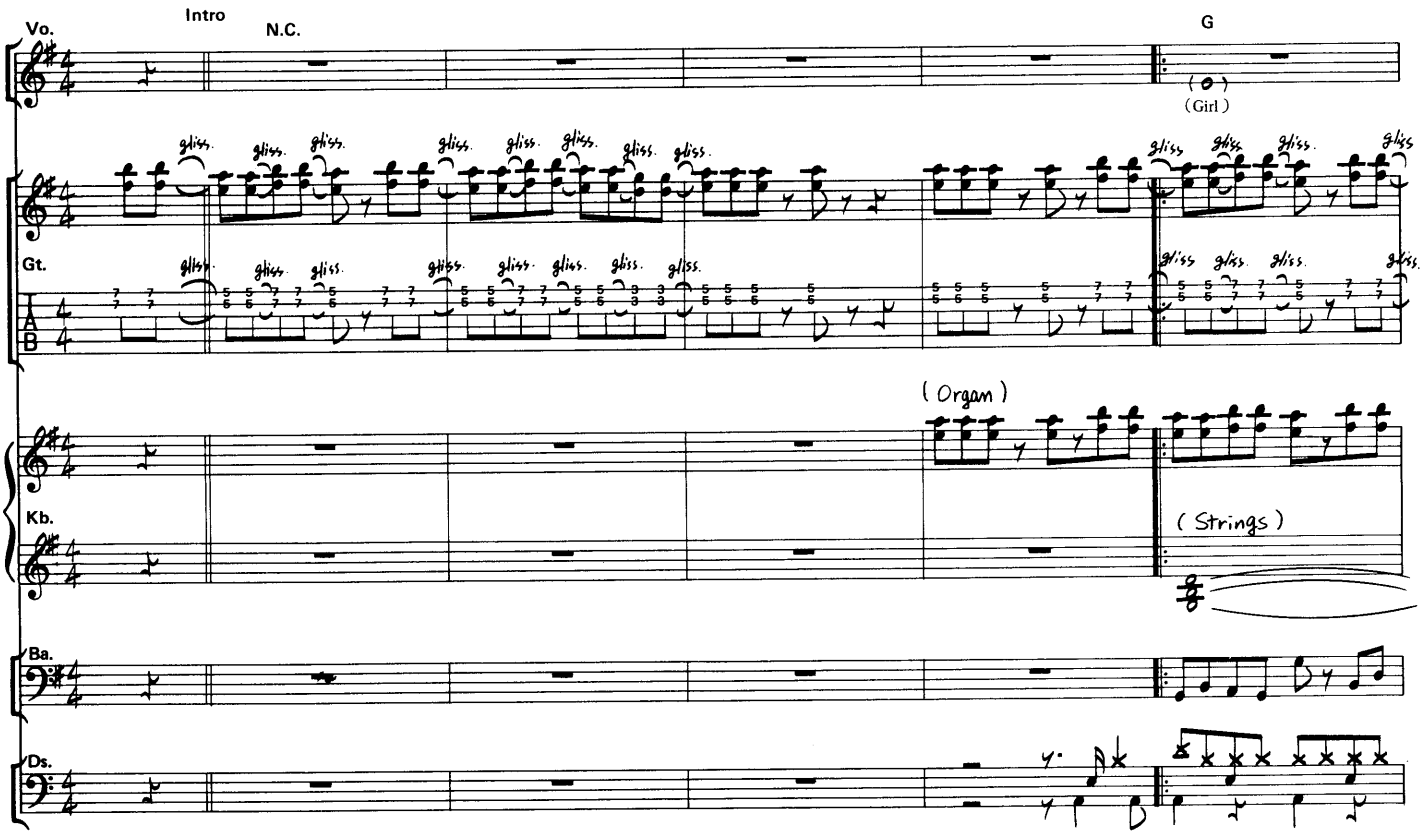

Copyright ©1977 by BEWLAY BROS. MUSIC/James Osterberg Music Inc.
Rights for Japan assigned to WATANABE MUSIC PUBLISHING CO., LTD./April Music, Inc. (Japan)

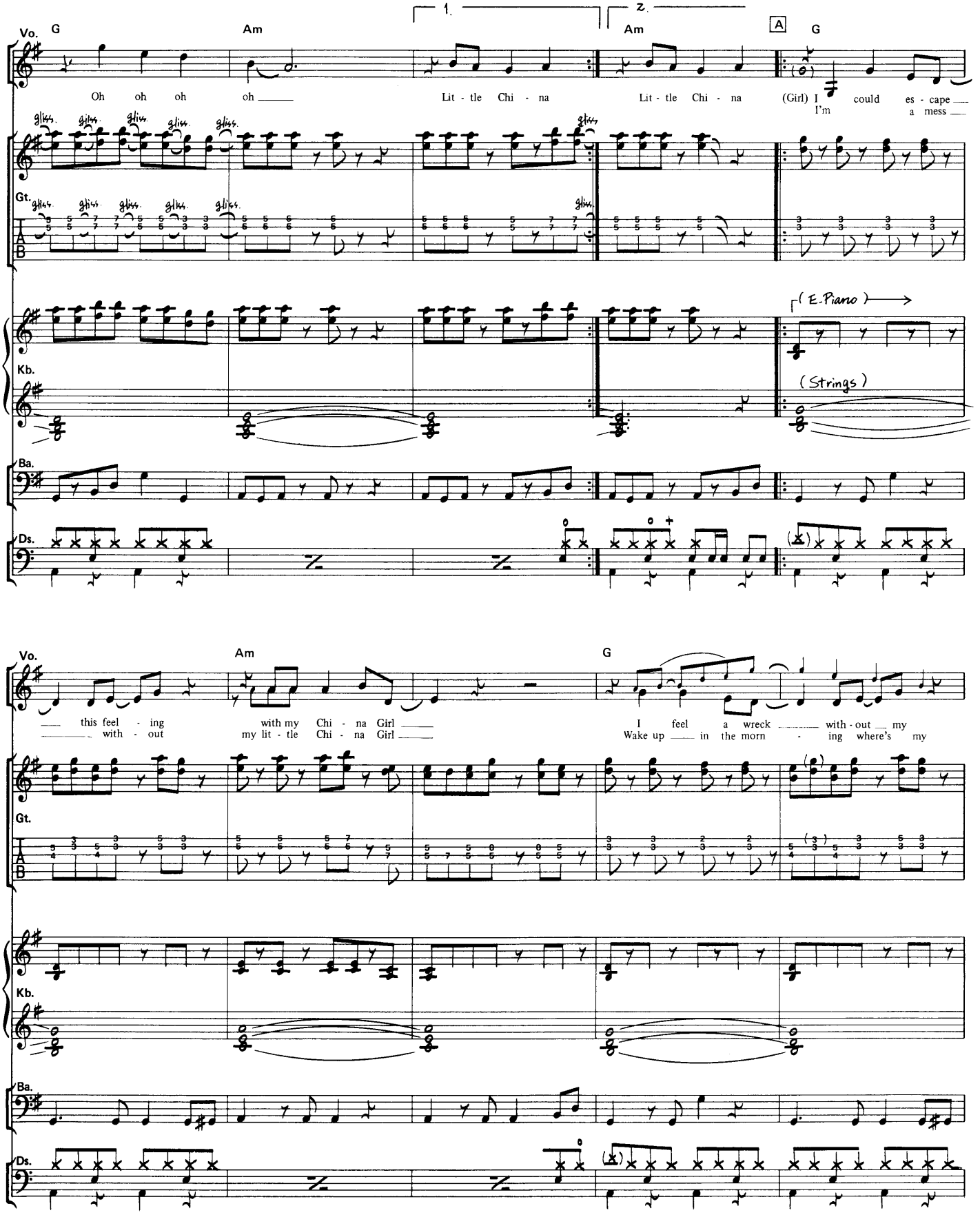
Vo.
G
Am
1.
2.
Am
A
G
Oh oh oh oh
Lit - tle Chi - na
Lit - tle Chi - na
(Girl) I could es - cape
I'm a mess
gliss.
Gt.
Kb.
(E. Piano)
(Strings)
Ba.
Ds.
Vo.
Am
G
this feel - ing with my Chi - na Girl
with - out my lit - tle Chi - na Girl
I feel a wreck with - out my
Wake up in the morn - ing where's my
Gt.
Kb.
Ba.
Ds.

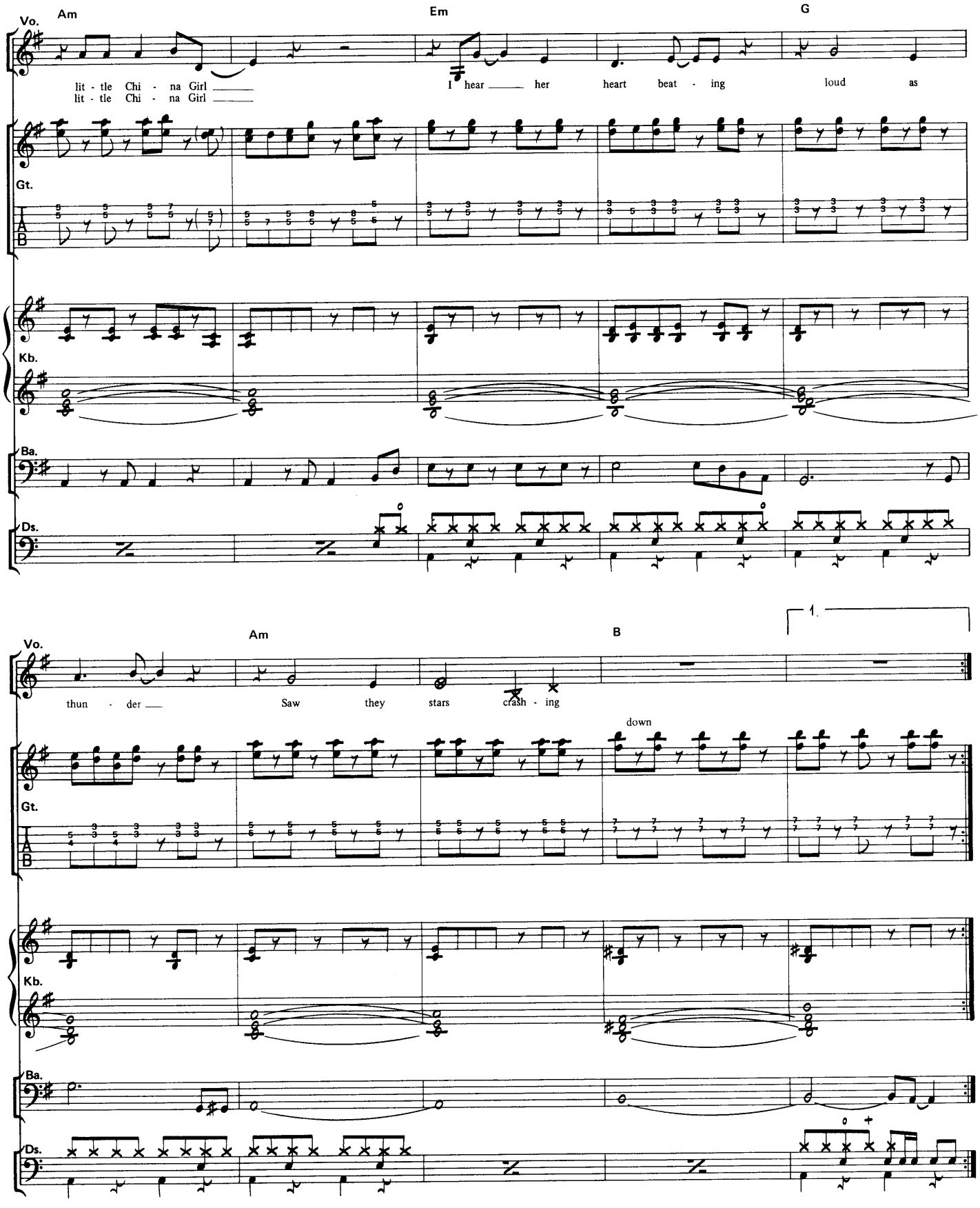
Vo.
Am
Em
G
lit - tle Chi - na Girl
lit - tle Chi - na Girl
I hear her heart beat - ing loud as
Gt.
T
A
B
Kb.
Ba.
Ds.
1.
Am
B
thun - der
Saw they stars crash - ing
down

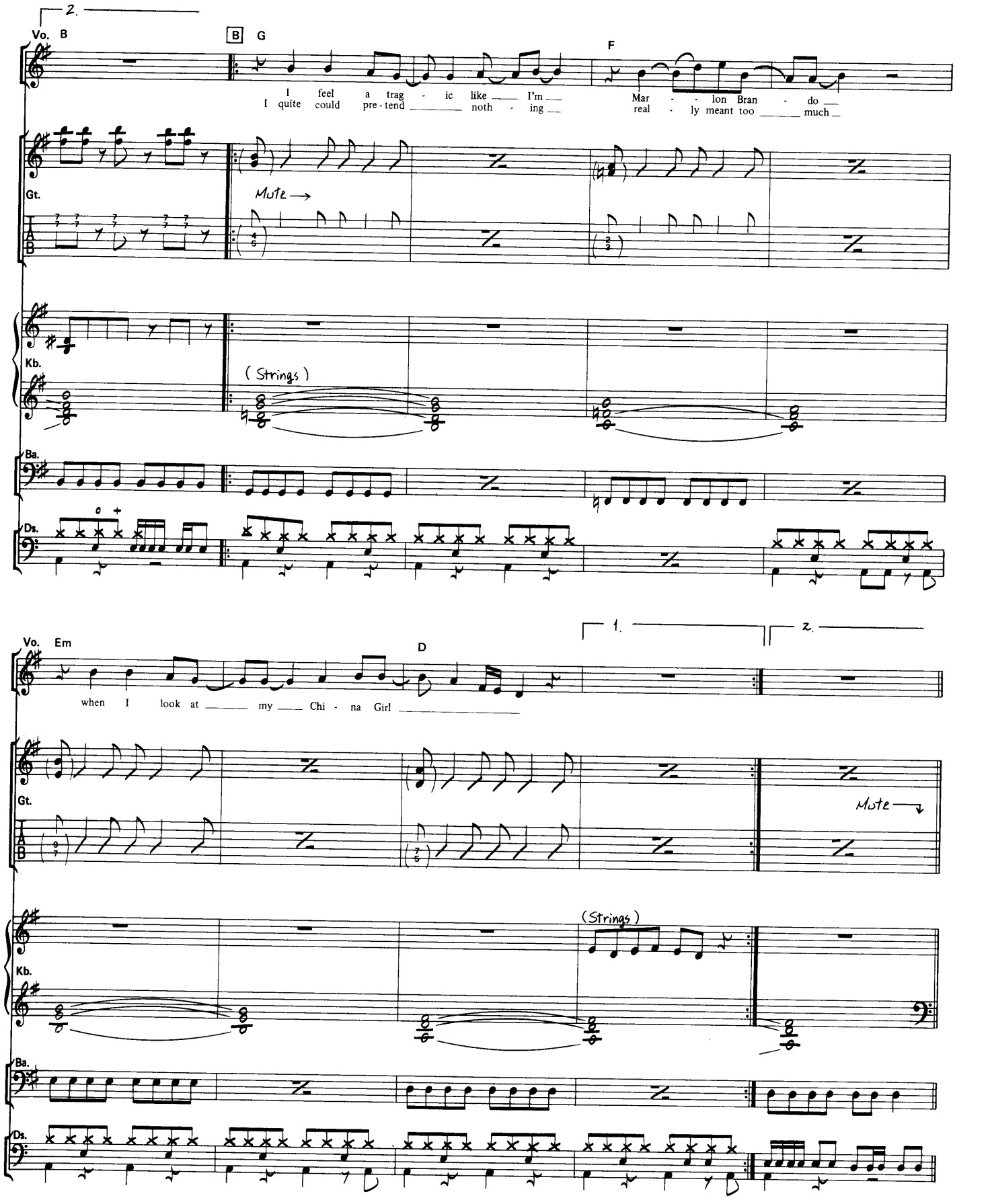
2.
Vo.
B
B
G
F
I feel a trag - ic like I'm
I quite could pre-tend noth - ing
Mar - - lon Bran - do
real - ly meant too much
Gt.
Mute
Kb.
(Strings)
Ba.
Ds.
1.
2.
Vo.
Em
D
when I look at my Chi - na Girl
Gt.
Mute
(Strings)
Kb.
Ba.
Ds.

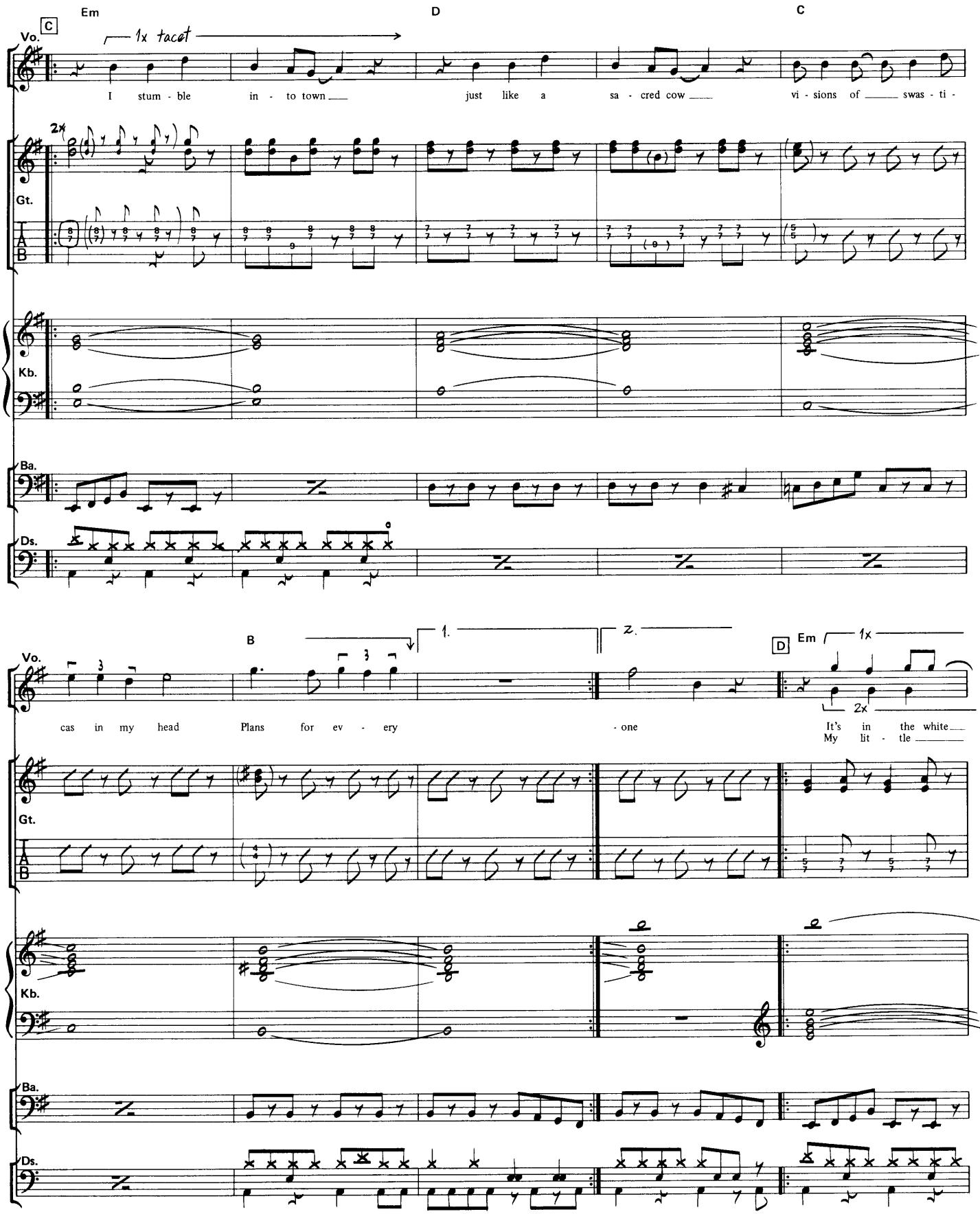
Em
D
C
C
Vo.
1x tacet
I stum - ble in - to town just like a sa - cred cow vi - sions of swas - ti -
2x
Gt.
T
A
B
Kb.
Ba.
Ds.
B
1.
2.
D
Em
1x
2x
Vo.
cas in my head Plans for ev - ery - one It's in the white
My lit - tle
Gt.
T
A
B
Kb.
Ba.
Ds.

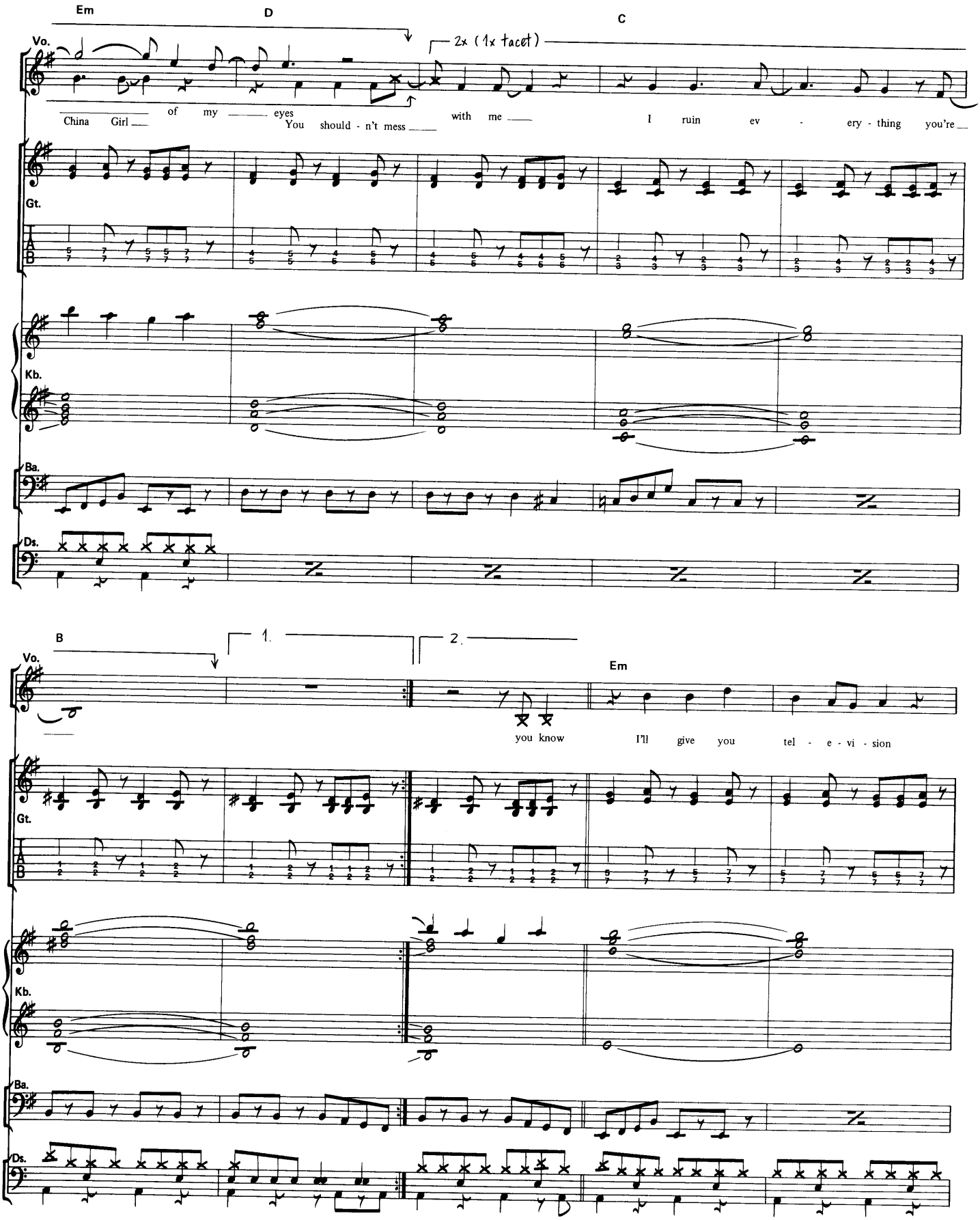
Em
D
C
2x (1x tacet)
Vo.
China Girl of my eyes
You should - n't mess with me
I ruin ev - ery - thing you're
Gt.
Kb.
Ba.
Ds.
B
1.
2.
Em
you know
I'll give you tel - e - vi - sion

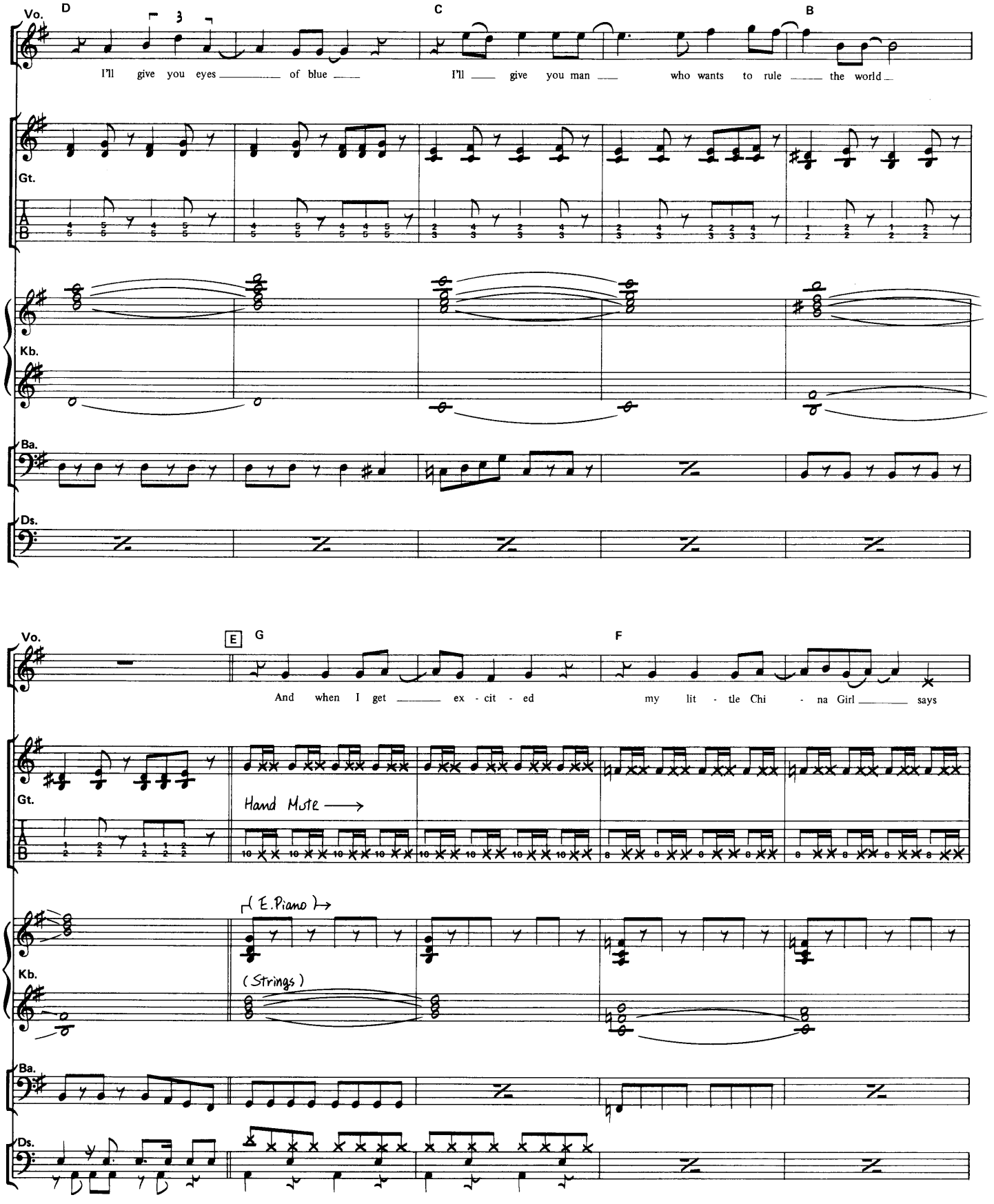
Vo.
D
C
B
I'll give you eyes of blue
I'll give you man who wants to rule the world
Gt.
Kb.
Ba.
Ds.
E
G
F
And when I get ex - cit - ed
my lit - tle Chi - na Girl says
Hand Mute
(E.Piano)
(Strings)

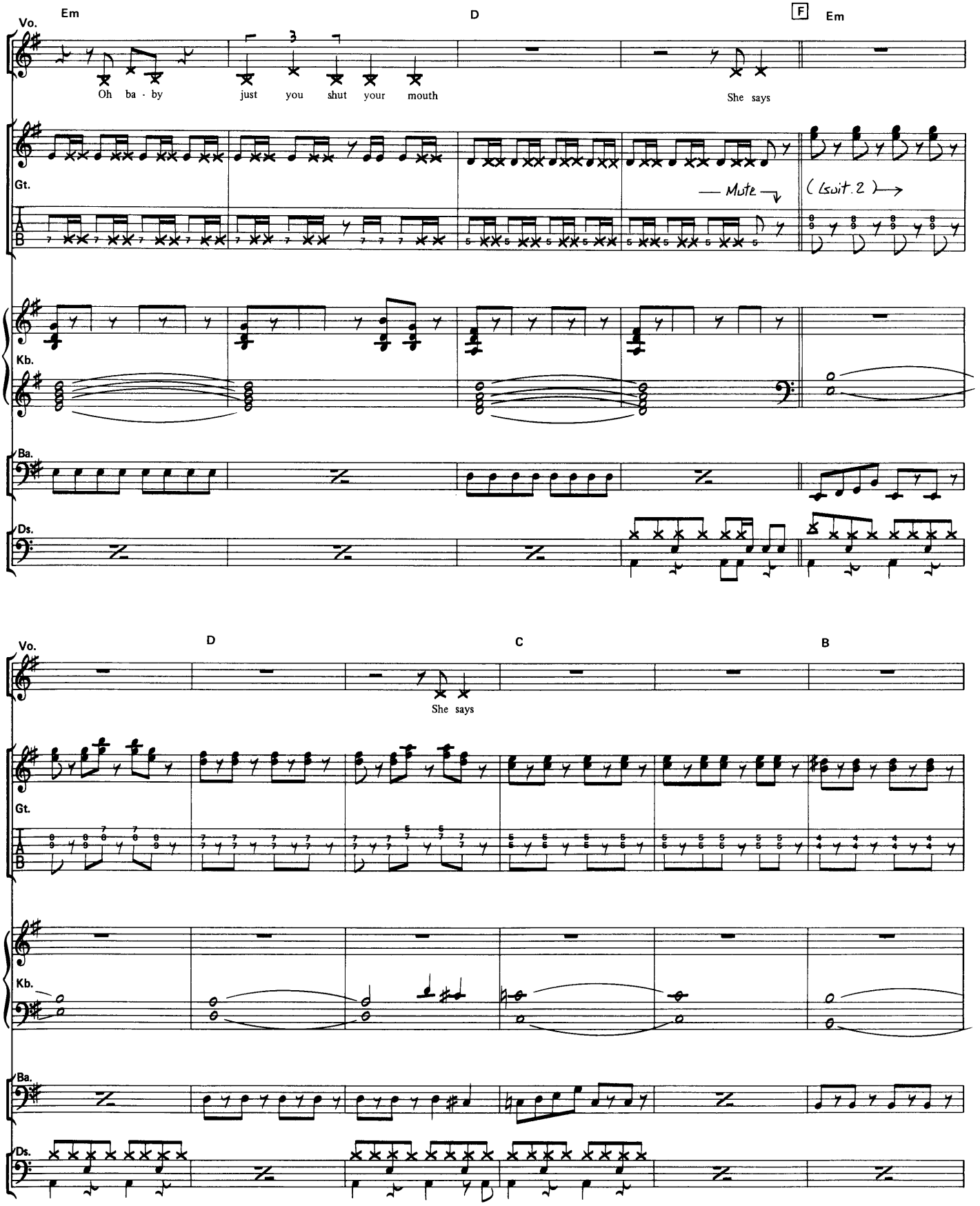
Em
D
F
Em
Vo.
Oh ba - by
just you shut your mouth
She says
Gt.
— Mute →
(Guit. 2) →
Kb.
Ba.
Ds.
D
C
B
Vo.
She says
Gt.
Kb.
Ba.
Ds.

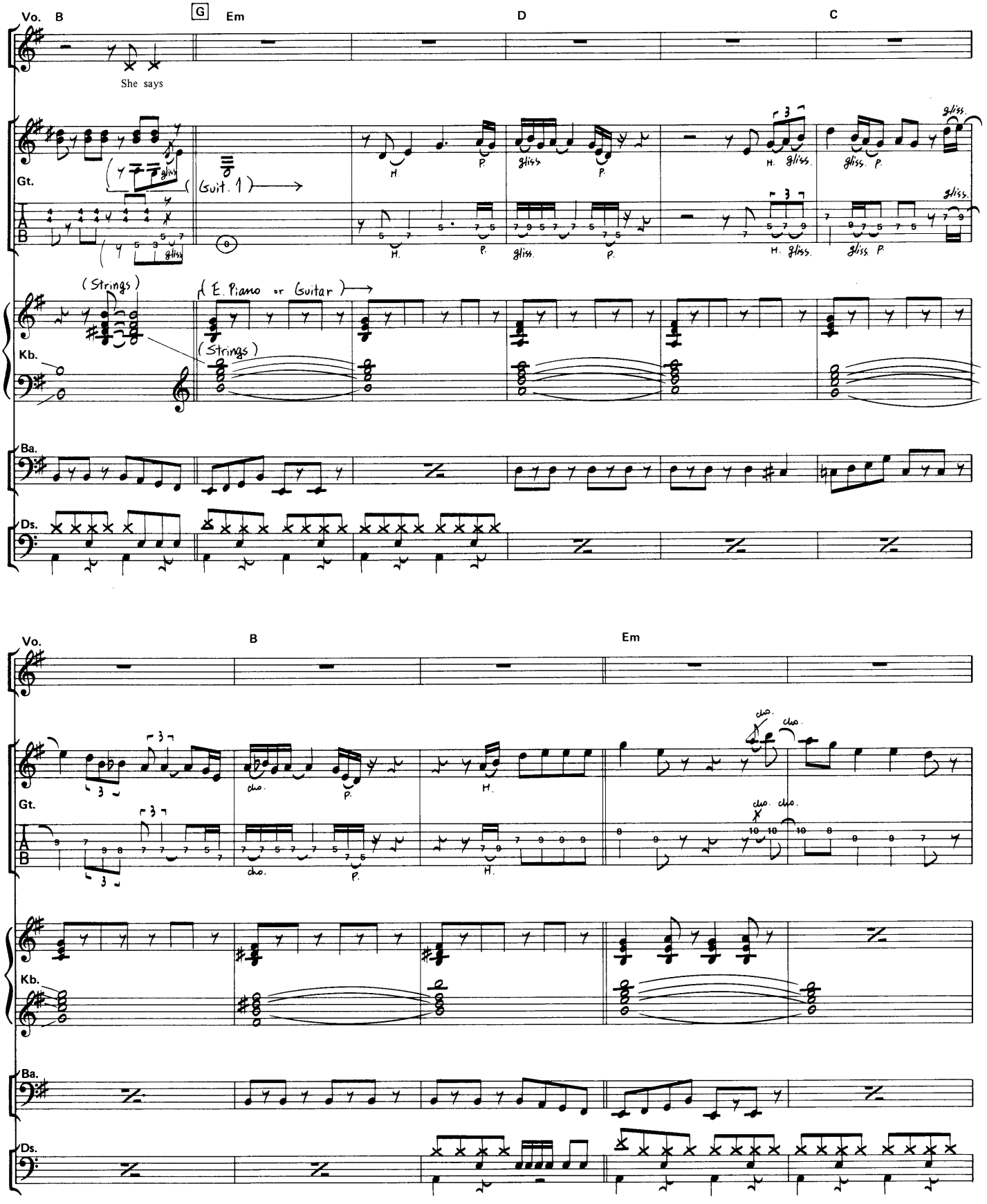
Vo.
B
G
Em
D
C
She says
Gt.
(Guit. 1)
gliss.
H.
P.
Kb.
(Strings)
(E. Piano or Guitar)
Ba.
Ds.
B
Em
cho.

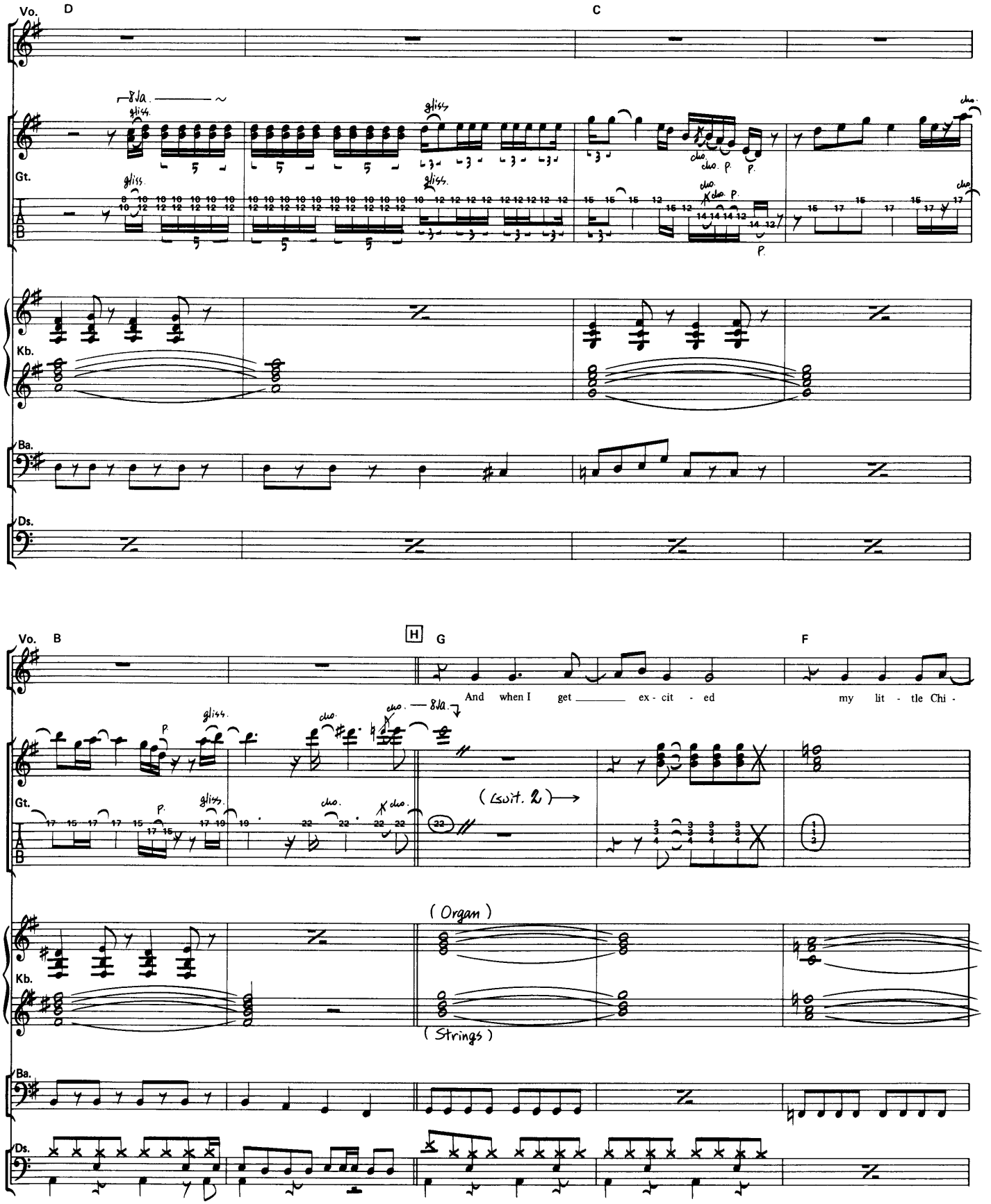
Vo.
D
C
8va.
gliss.
Gt.
T
A
B
cho.
P.
Kb.
Ba.
Ds.
Vo.
B
H
G
F
And when I get ex - cit - ed my lit - tle Chi -
8va.
(Suit. 2)
(Organ)
(Strings)

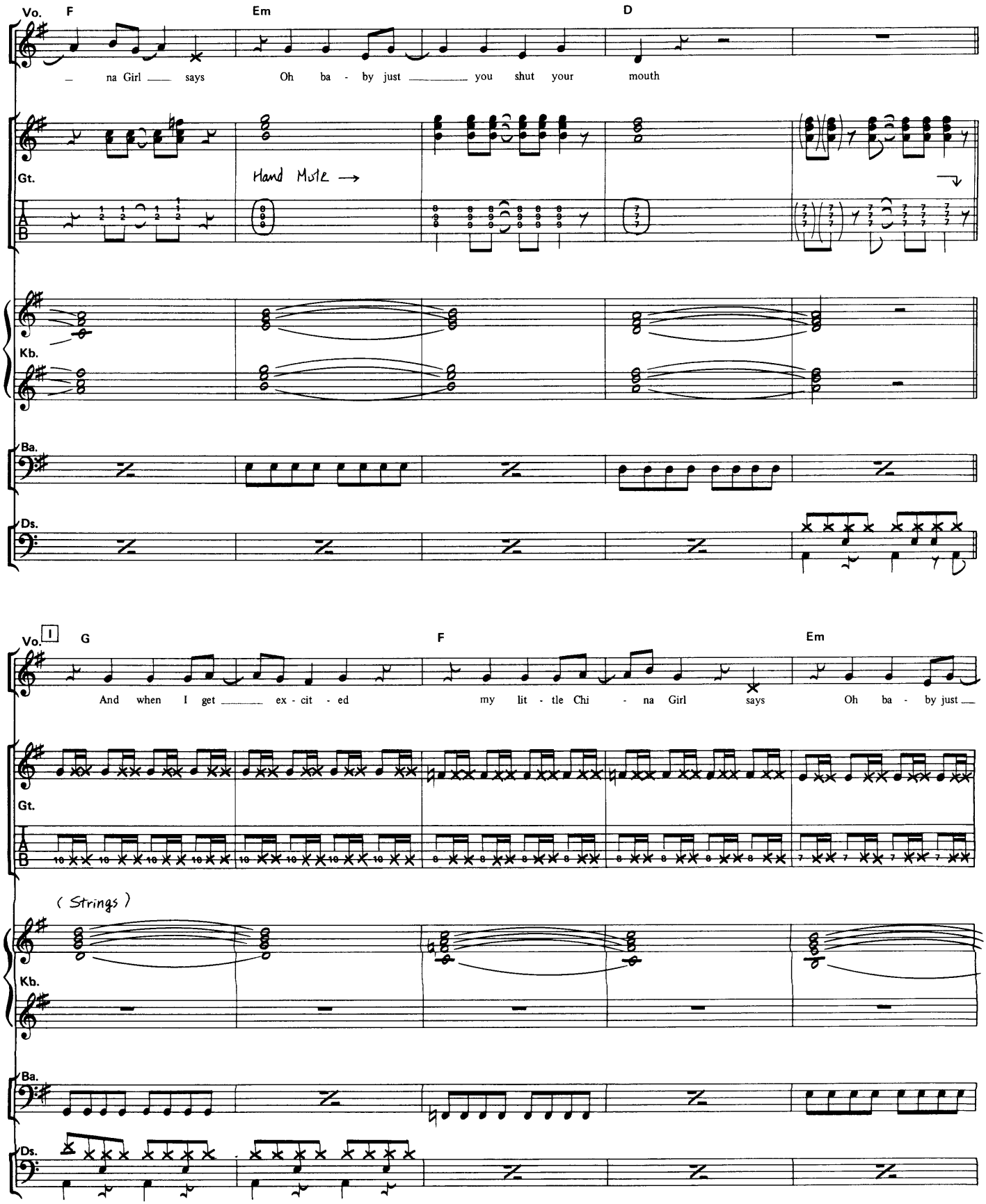
Vo.
F
Em
D
_ na Girl _ says
Oh ba - by just _ you shut your mouth
Gt.
Hand Mute →
Kb.
Ba.
Ds.
I
G
F
Em
And when I get _ ex - cit - ed
my lit - tle Chi - na Girl says
Oh ba - by just _
(Strings)

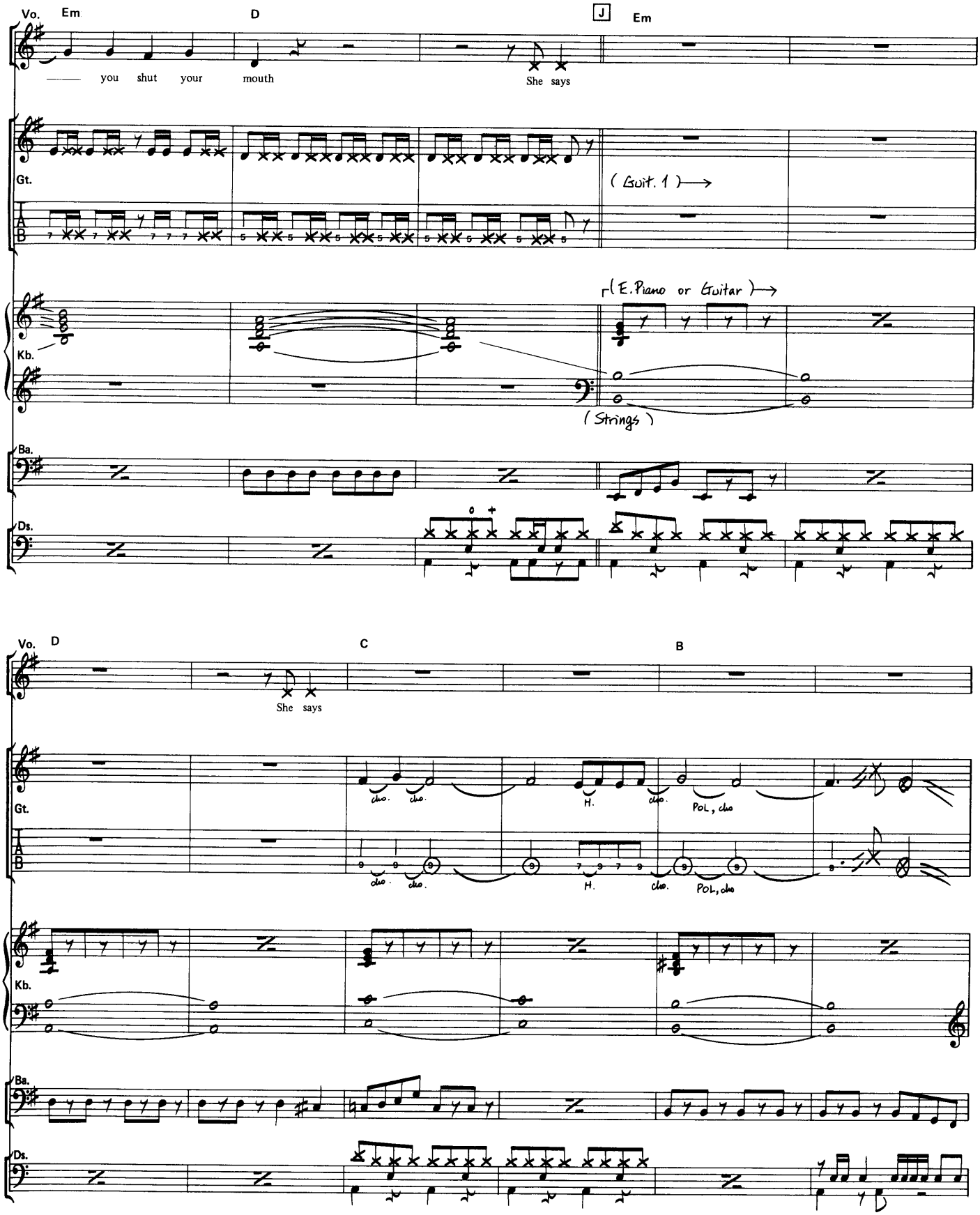
Vo.
Em
D
J
Em
you shut your mouth
She says
Gt.
(Guit. 1)→
Kb.
(E. Piano or Guitar)→
(Strings)
Ba.
Ds.
Vo.
D
C
B
She says
Gt.
cho.
H.
POL, cho
Kb.
Ba.
Ds.

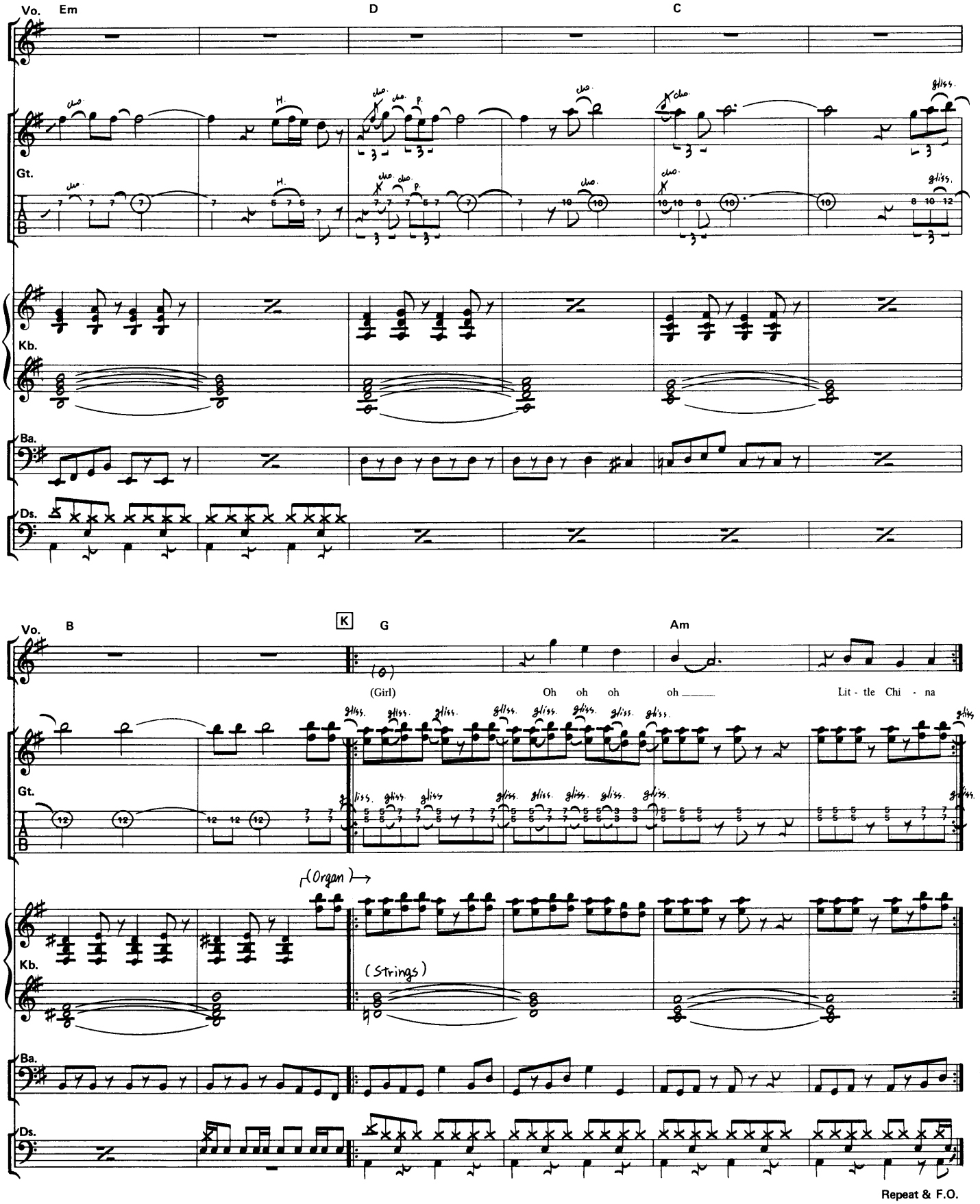
Vo.
Em
D
C
Gt.
Kb.
Ba.
Ds.
B
K
G
Am
(Girl)
Oh oh oh oh
Lit - tle Chi - na
(Organ)
(Strings)
Repeat & F.O.

Cat People(Putting Out Fire)

●キャット・ピープル ● by D. Bowie & G. Moroder

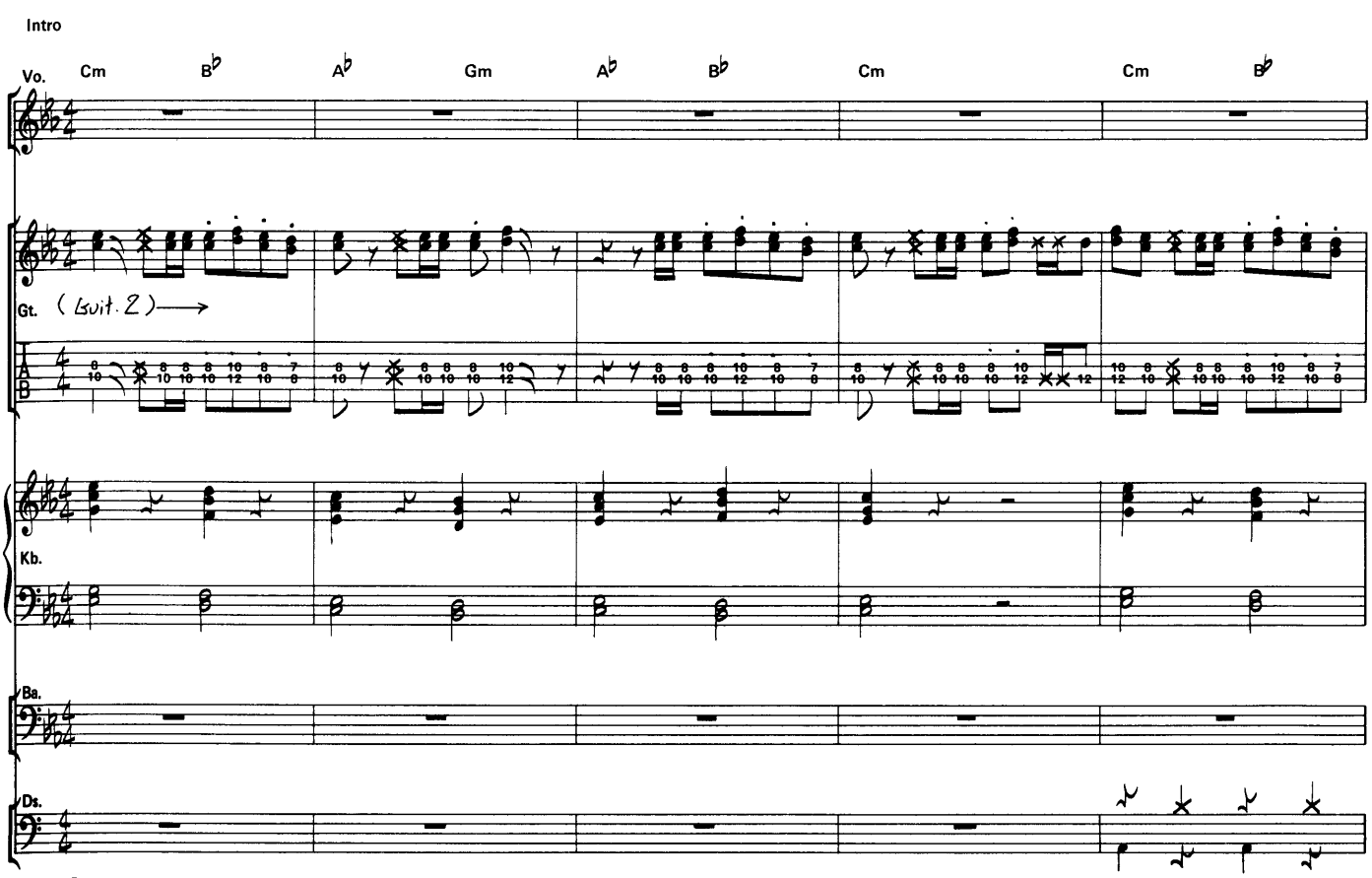

Copyright ©1982 by MCA Music, a Division of MCA Inc. & Music Corporation of America Inc.
All Rights Reserved
Rights for Japan assigned to MCA MUSIC K.K.

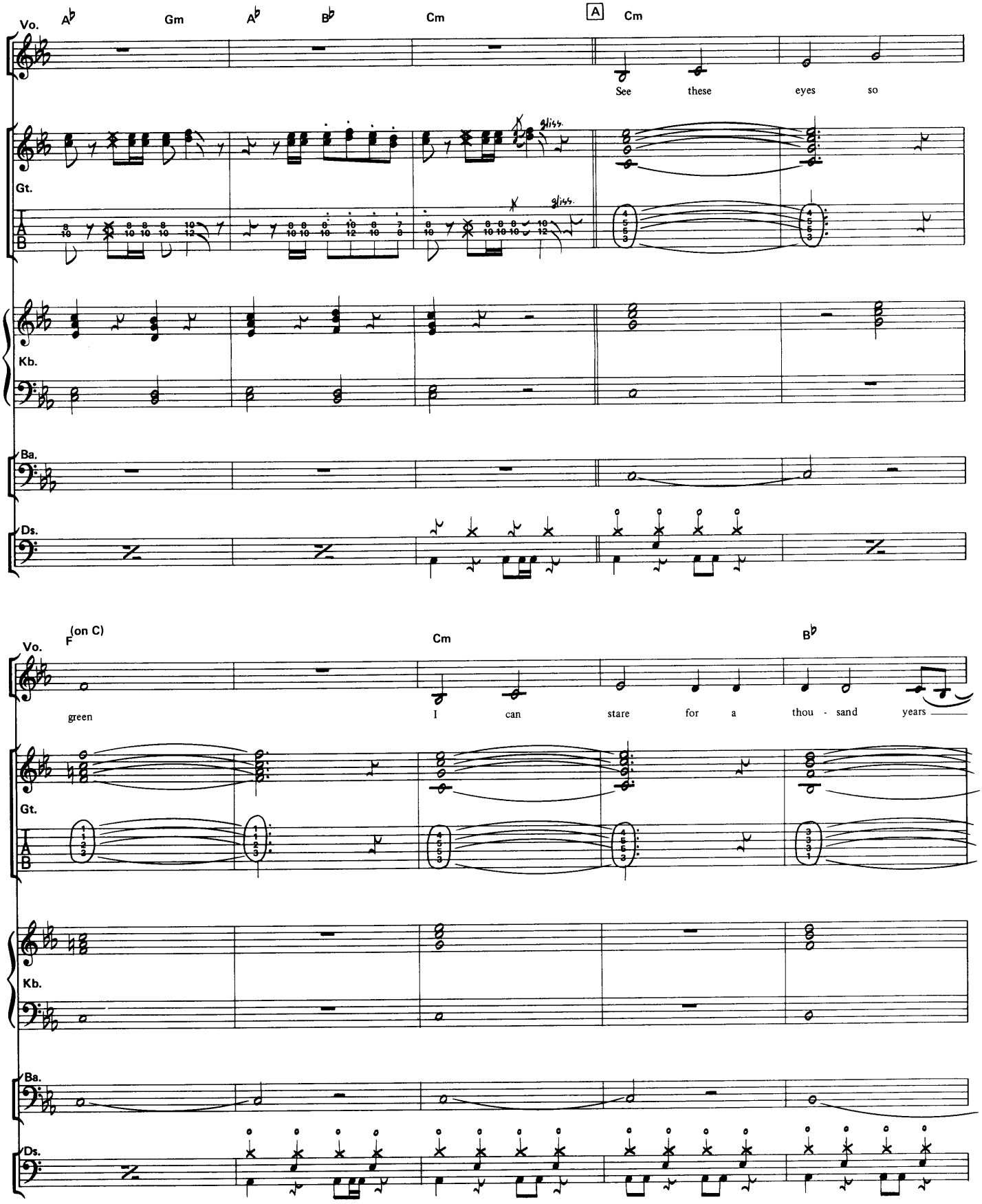
Vo.
A♭
Gm
A♭
B♭
Cm
A
Cm
See these eyes so
Gt.
gliss.
gliss.
Kb.
Ba.
Ds.
F (on C)
Cm
B♭
green
I can stare for a thou - sand years
Vo.
Gt.
Kb.
Ba.
Ds.

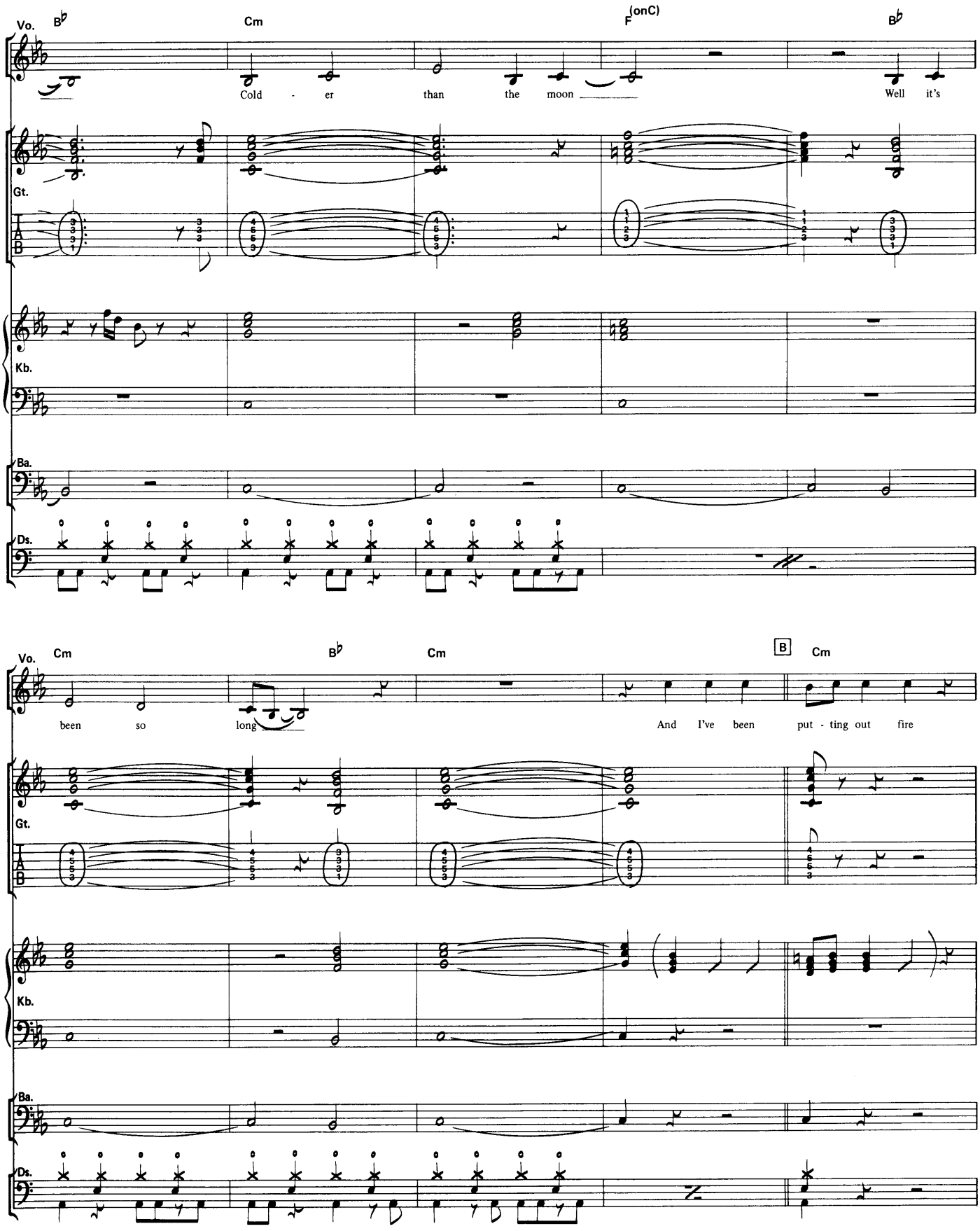
Vo.
B♭
Cm
F (onC)
B♭
Cold - er than the moon
Well it's
Gt.
T
A
B
Kb.
Ba.
Ds.
Vo.
Cm
B♭
Cm
B
Cm
been so long
And I've been put - ting out fire
Gt.
T
A
B
Kb.
Ba.
Ds.

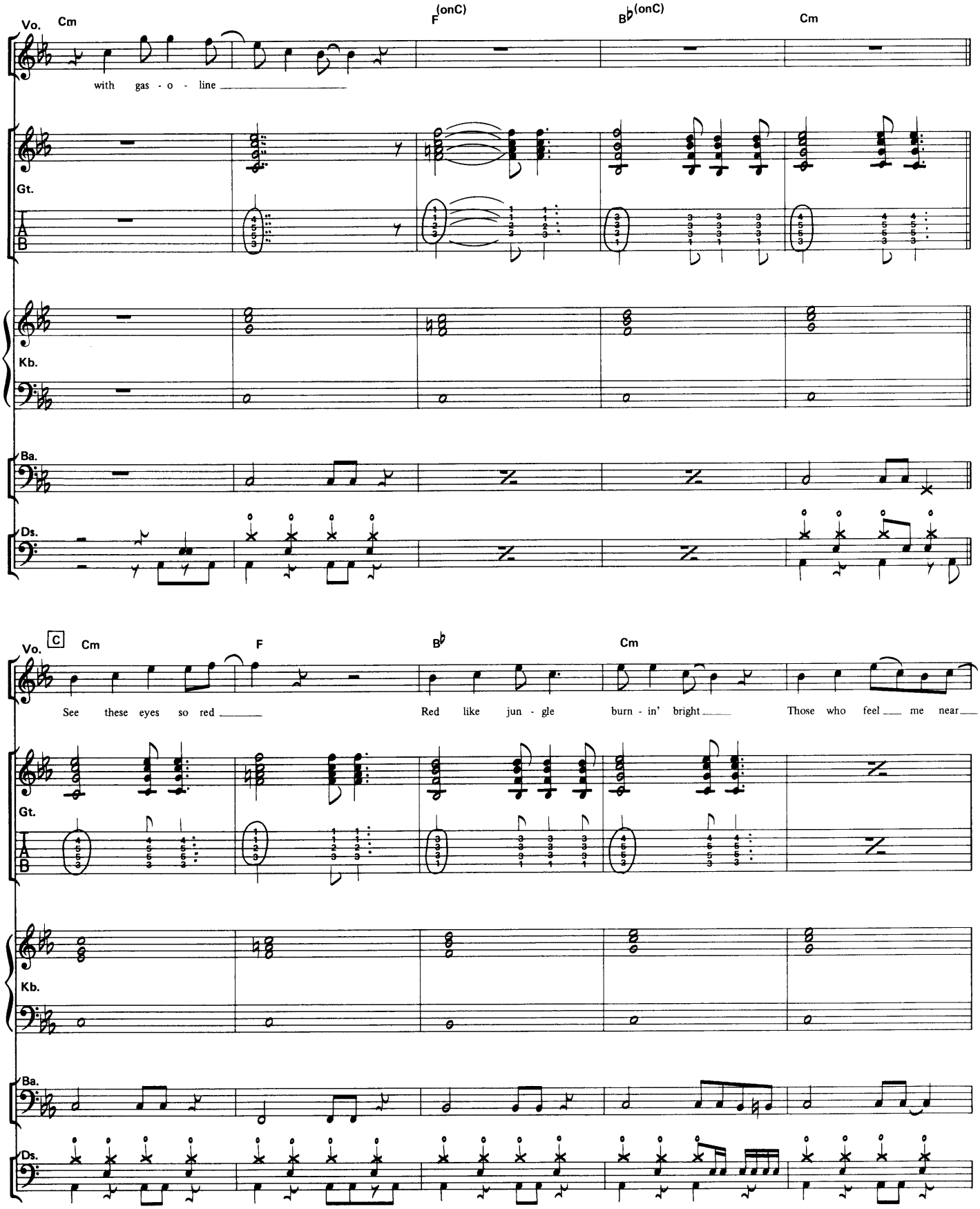
Vo.
Cm
F (onC)
B♭ (onC)
Cm
with gas - o - line
Gt.
T
A
B
Kb.
Ba.
Ds.
C
Cm
F
B♭
Cm
See these eyes so red
Red like jun - gle
burn - in' bright
Those who feel me near

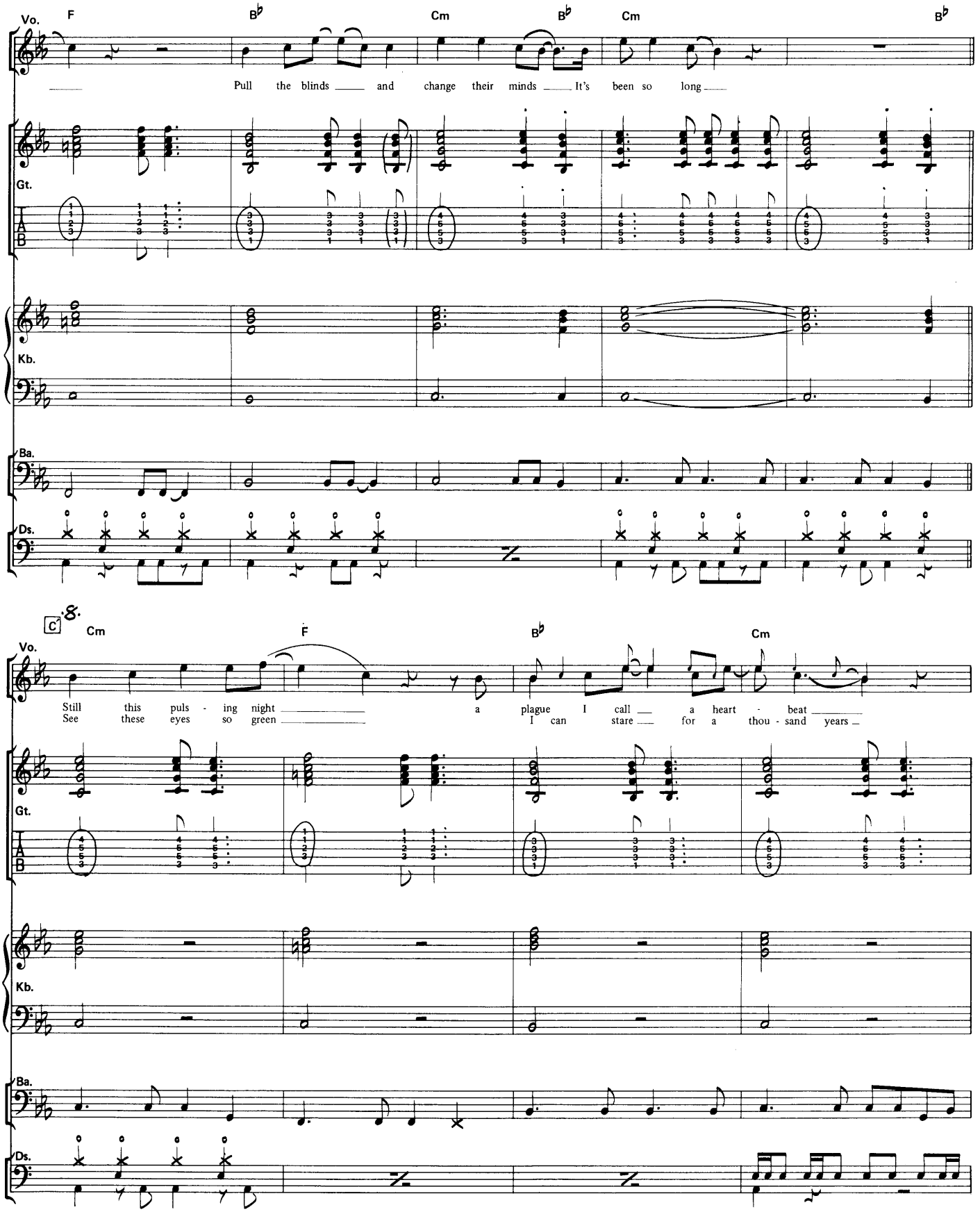
Vo.
F
B♭
Cm
B♭
Cm
B♭
Pull the blinds and change their minds It's been so long
Gt.
Kb.
Ba.
Ds.
C
8.
Cm
F
B♭
Cm
Still this puls - ing night a plague I call a heart - beat
See these eyes so green I can stare for a thou - sand years

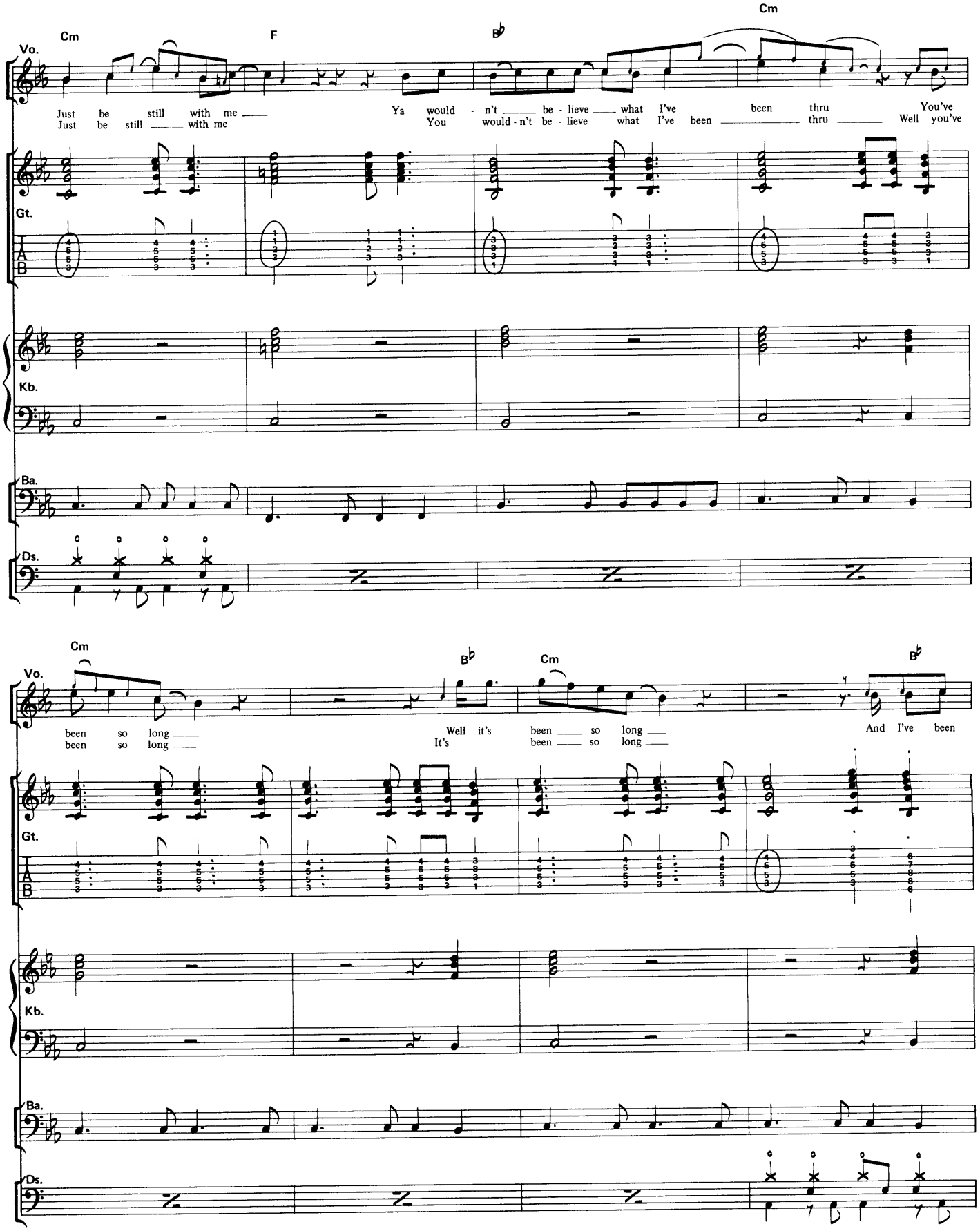
Cm
F
B♭
Cm
Vo.
Just be still with me
Just be still with me
Ya would - n't be - lieve what I've been thru You've
You would - n't be - lieve what I've been thru Well you've
Gt.
Kb.
Ba.
Ds.
Cm
B♭
Cm
B♭
been so long
been so long
Well it's
It's
been so long
been so long
And I've been

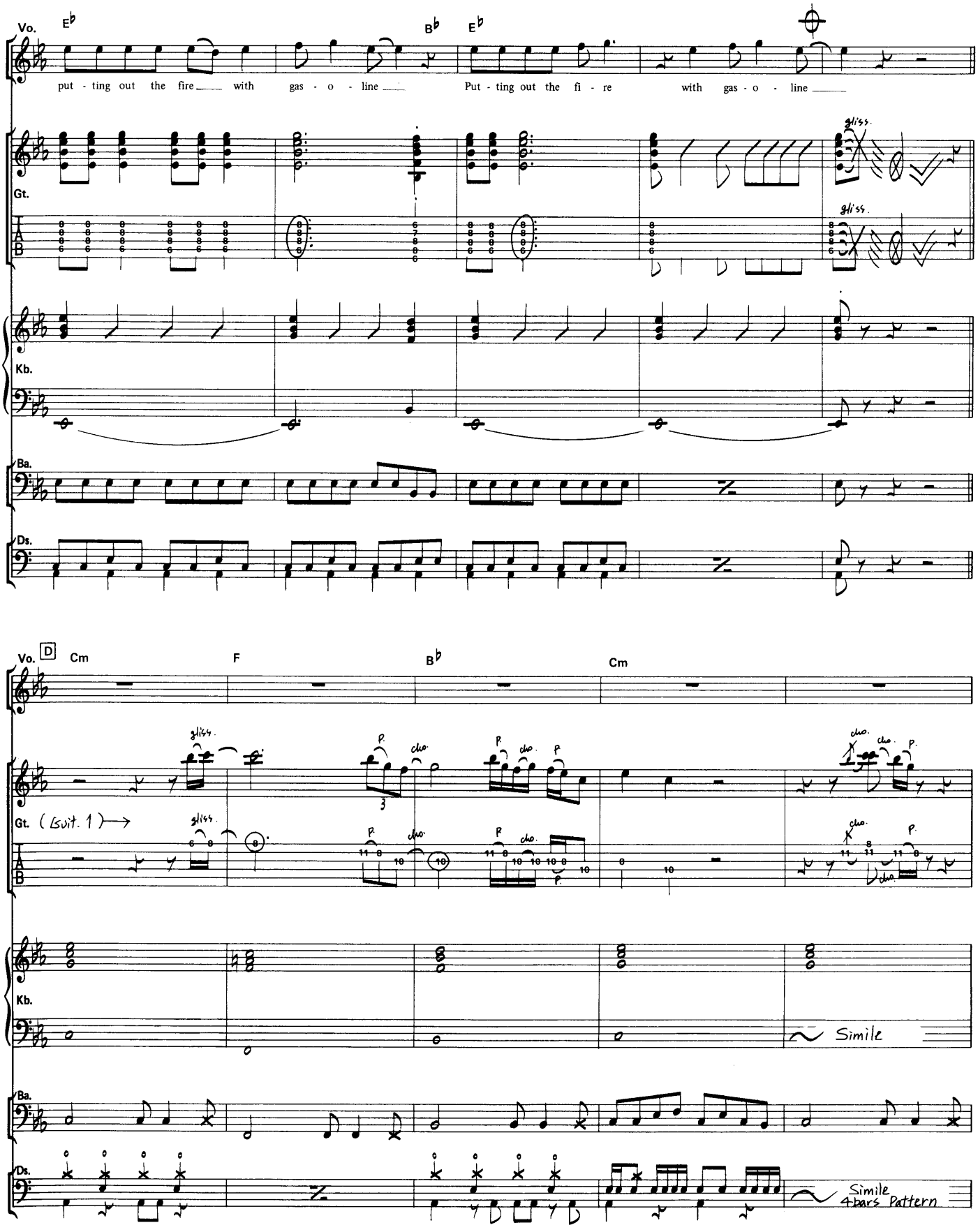
Vo.
E♭
B♭
E♭
put - ting out the fire with gas - o - line
Put - ting out the fi - re with gas - o - line
gliss.
Gt.
T
A
B
Kb.
Ba.
Ds.
D
Cm
F
B♭
Cm
(Guit. 1)
P.
cho.
Simile
Simile
4bars Pattern

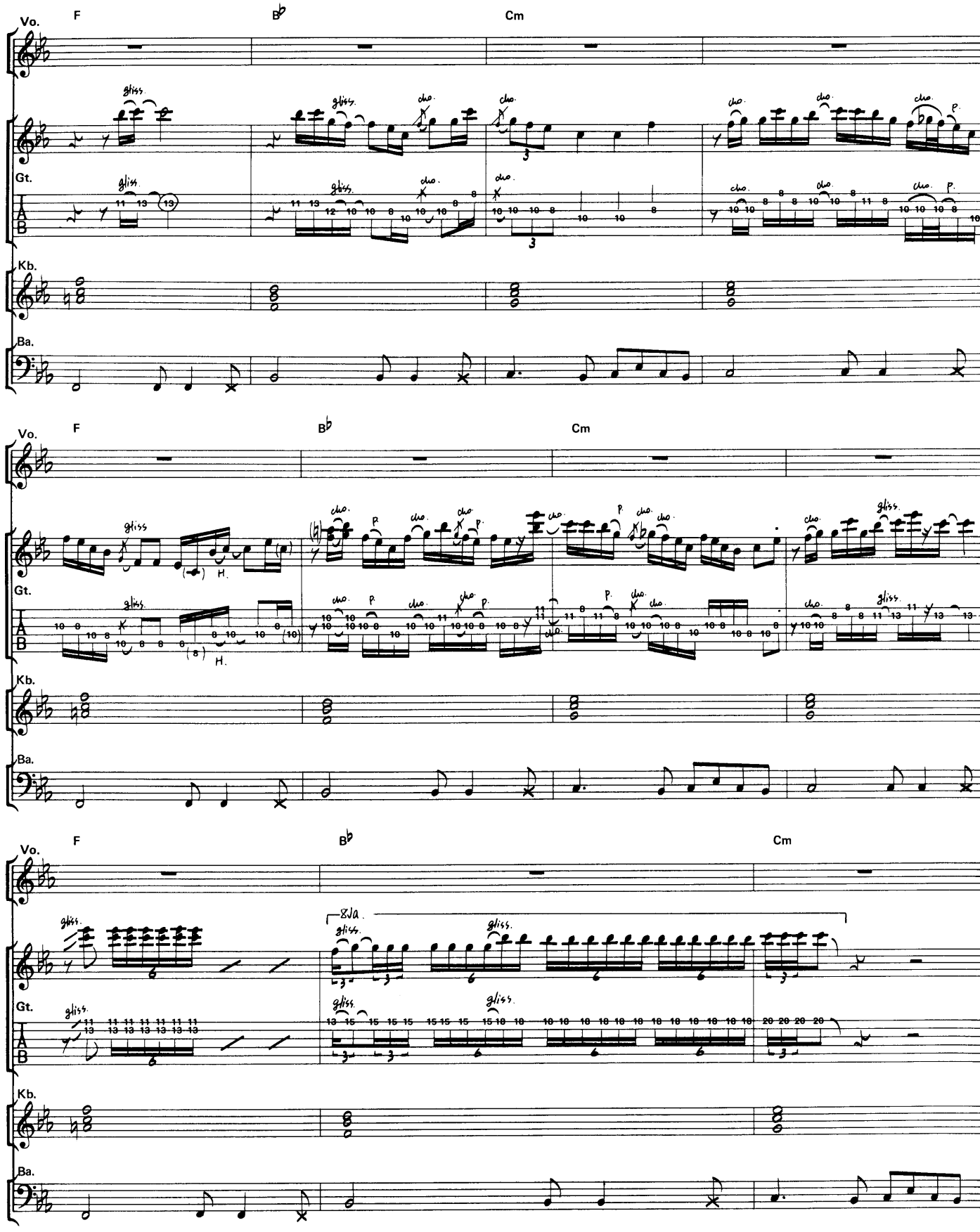
Vo.
F
B♭
Cm
Gt.
Kb.
Ba.
gliss.
cho.
P.
H.
8va

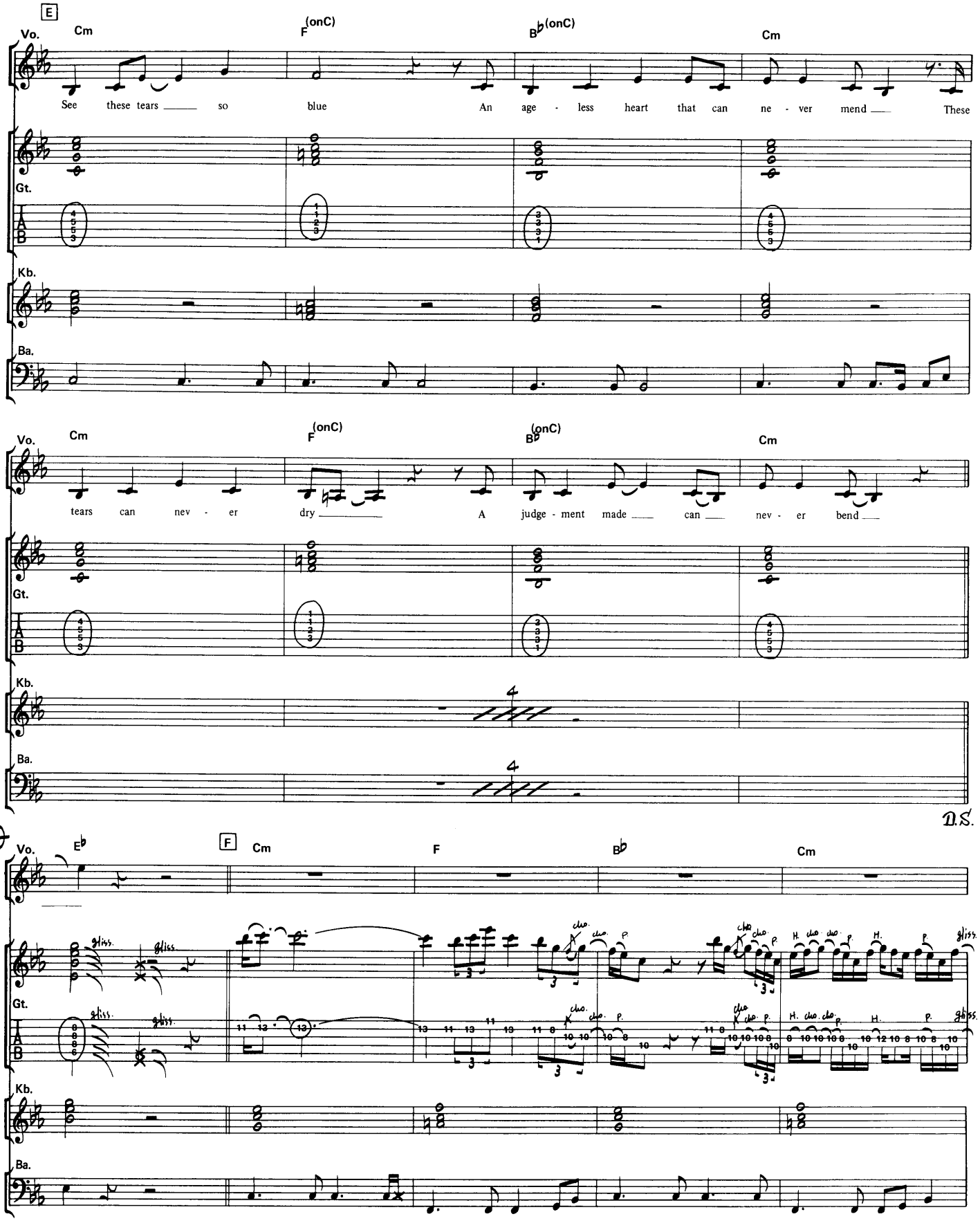
E
Vo.
Cm
F (onC)
B♭ (onC)
Cm
See these tears so blue An age - less heart that can ne - ver mend These
Gt.
Kb.
Ba.
Vo.
Cm
F (onC)
B♭ (onC)
Cm
tears can nev - er dry A judge - ment made can nev - er bend
Gt.
Kb.
Ba.
D.S.
Vo.
E♭
F
Cm
F
B♭
Cm
Gt.
Kb.
Ba.

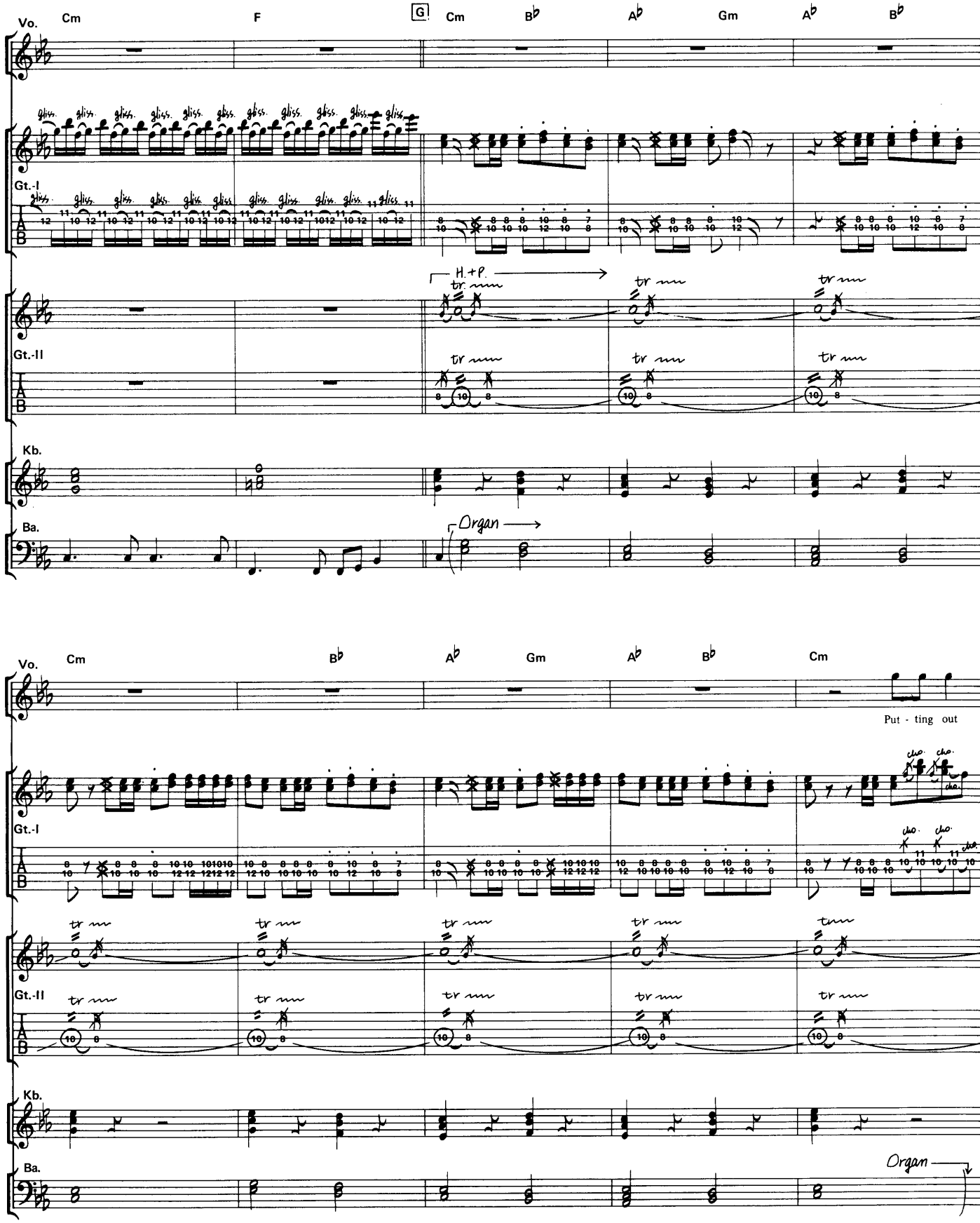
Vo.
Cm
F
G
Cm
B♭
A♭
Gm
A♭
B♭
Gt.-I
Gt.-II
H.+P.
Kb.
Ba.
Organ
Cm
B♭
A♭
Gm
A♭
B♭
Cm
Put - ting out
cho.
Organ

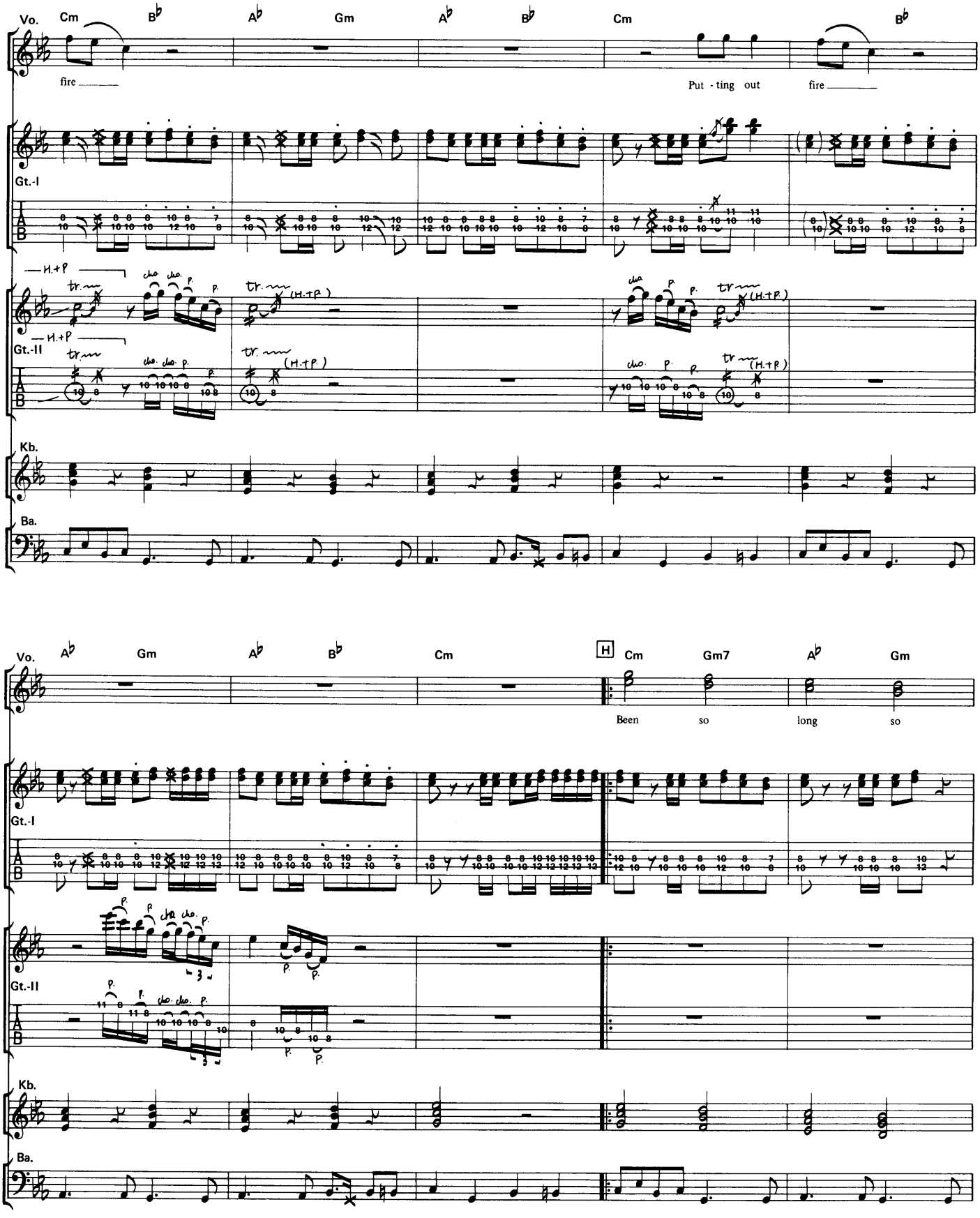
Vo.
Cm
B♭
A♭
Gm
A♭
B♭
Cm
B♭
fire
Put - ting out
fire
Gt.-I
Gt.-II
H.+P
tr.
cho.
P.
(H.+P.)
Kb.
Ba.
Vo.
A♭
Gm
A♭
B♭
Cm
H
Cm
Gm7
A♭
Gm
Been
so
long
so
Gt.-I
Gt.-II
Kb.
Ba.

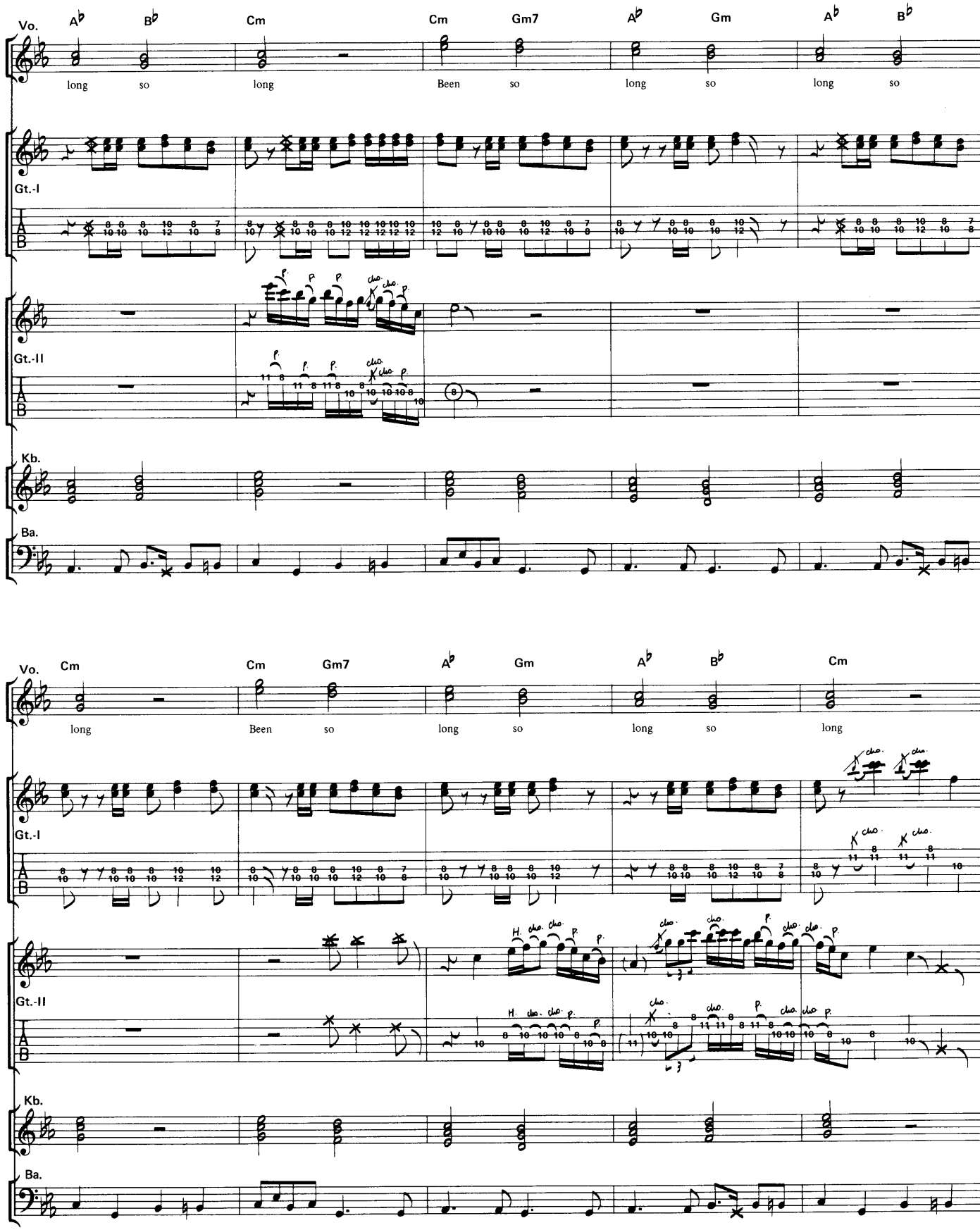
Vo.
A♭ B♭ Cm Cm Gm7 A♭ Gm A♭ B♭
long so long Been so long so long so
Gt.-I
Gt.-II
Kb.
Ba.
Vo.
Cm Cm Gm7 A♭ Gm A♭ B♭ Cm
long Been so long so long so long
Gt.-I
Gt.-II
Kb.
Ba.

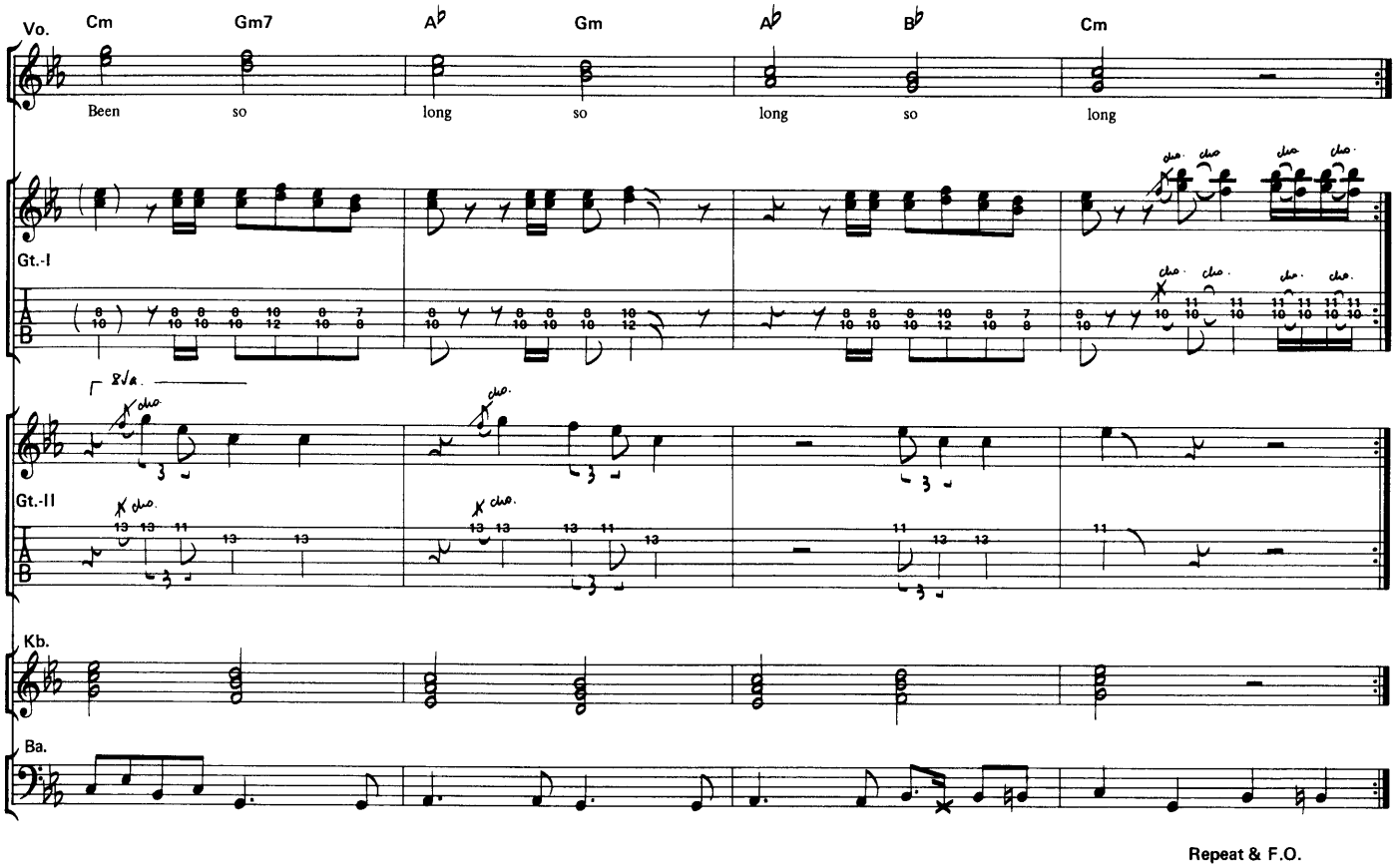
Vo.
Cm
Gm7
A♭
Gm
A♭
B♭
Cm
Been so long so long so long
Gt.-I
Gt.-II
8va
cho.
Kb.
Ba.

Repeat & F.O.

Modern Love

●モダン・ラヴ● by D. Bowie

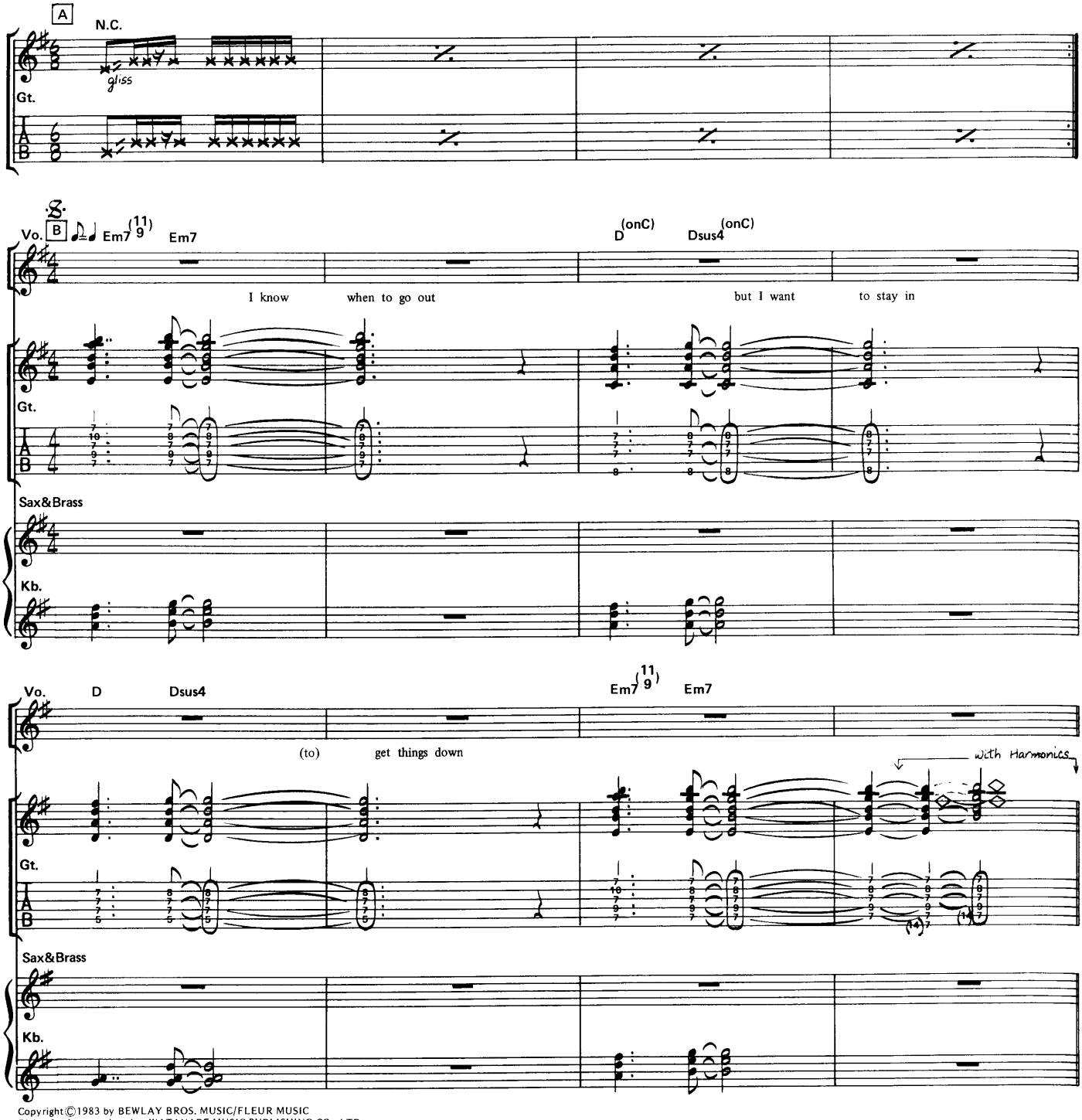

Copyright©1983 by BEWLAY BROS. MUSIC/FLEUR MUSIC
Rights for Japan assigned to WATANABE MUSIC PUBLISHING CO., LTD.

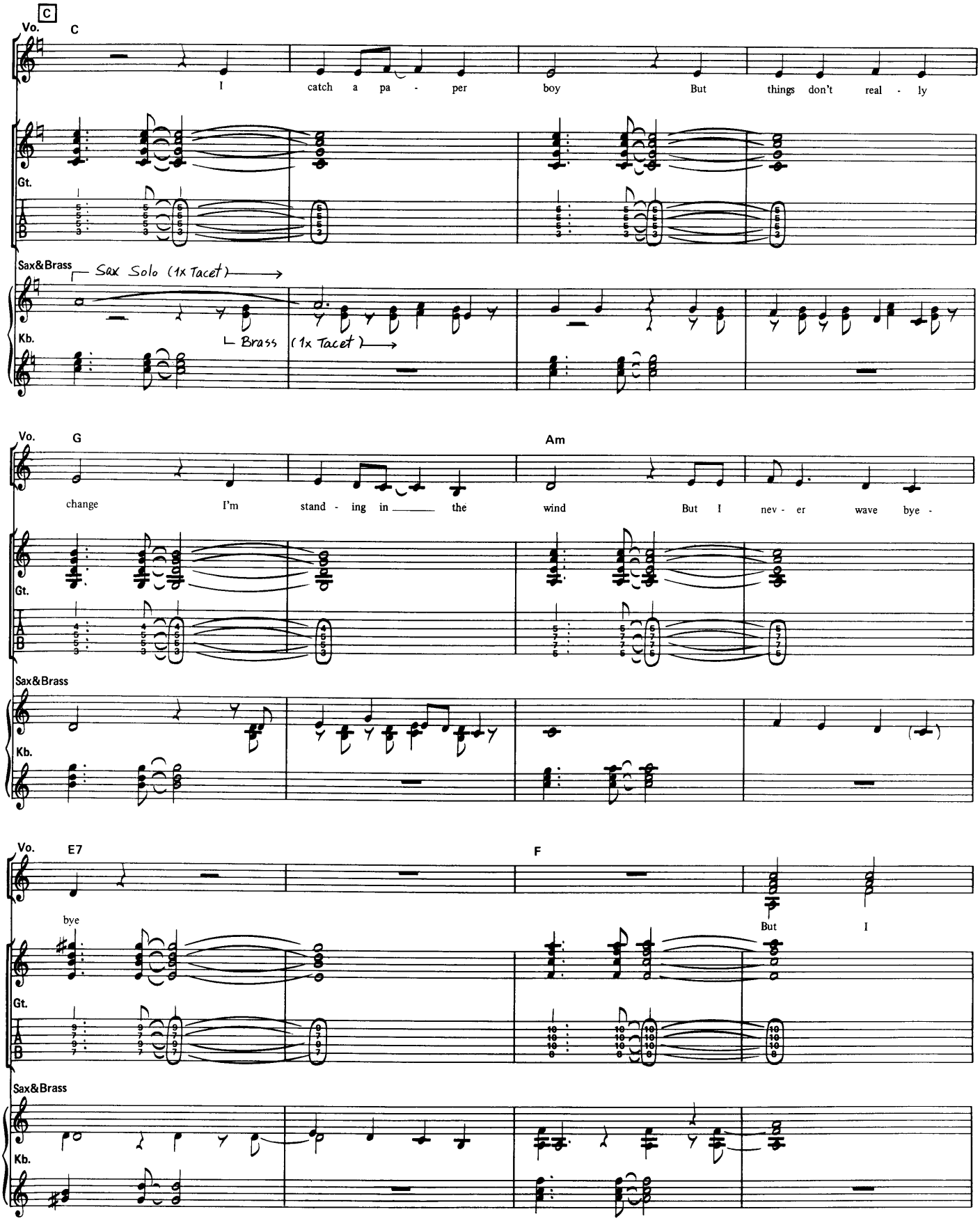
C
Vo.
C
I catch a pa - per boy But things don't real - ly
Gt.
Sax&Brass
Sax Solo (1x Tacet)
Kb.
Brass (1x Tacet)
Vo.
G
Am
change I'm stand - ing in the wind But I nev - er wave bye -
Gt.
Sax&Brass
Kb.
Vo.
E7
F
bye
But I
Gt.
Sax&Brass
Kb.

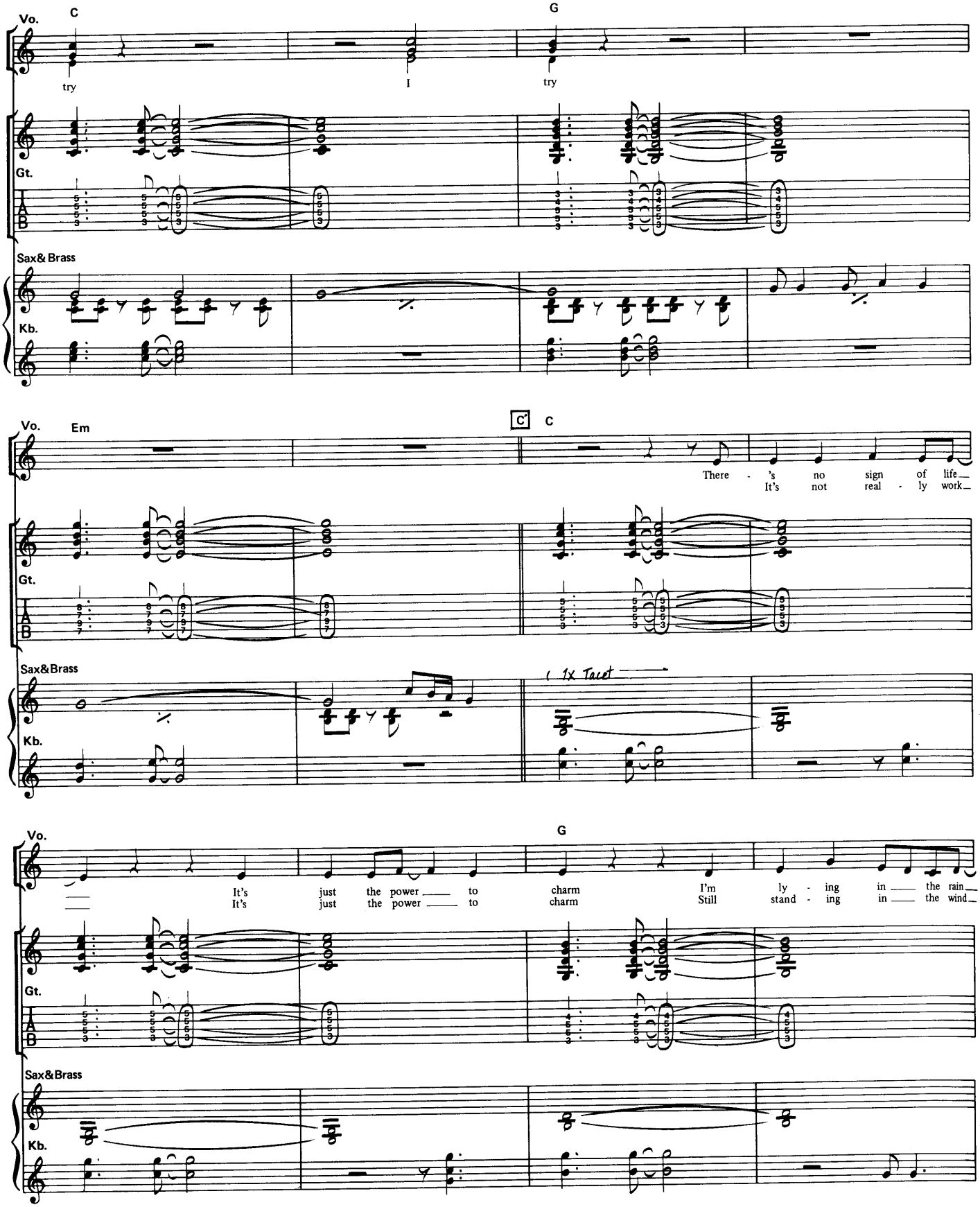
Vo.
C
G
try
I
try
Gt.
Sax& Brass
Kb.
Vo.
Em
C
There - 's no sign of life_
It's not real - ly work_
Gt.
Sax&Brass
(1x Tacet
Kb.
Vo.
G
It's just the power_ to charm I'm ly - ing in_ the rain_
It's just the power_ to charm Still stand - ing in_ the wind_
Gt.
Sax&Brass
Kb.

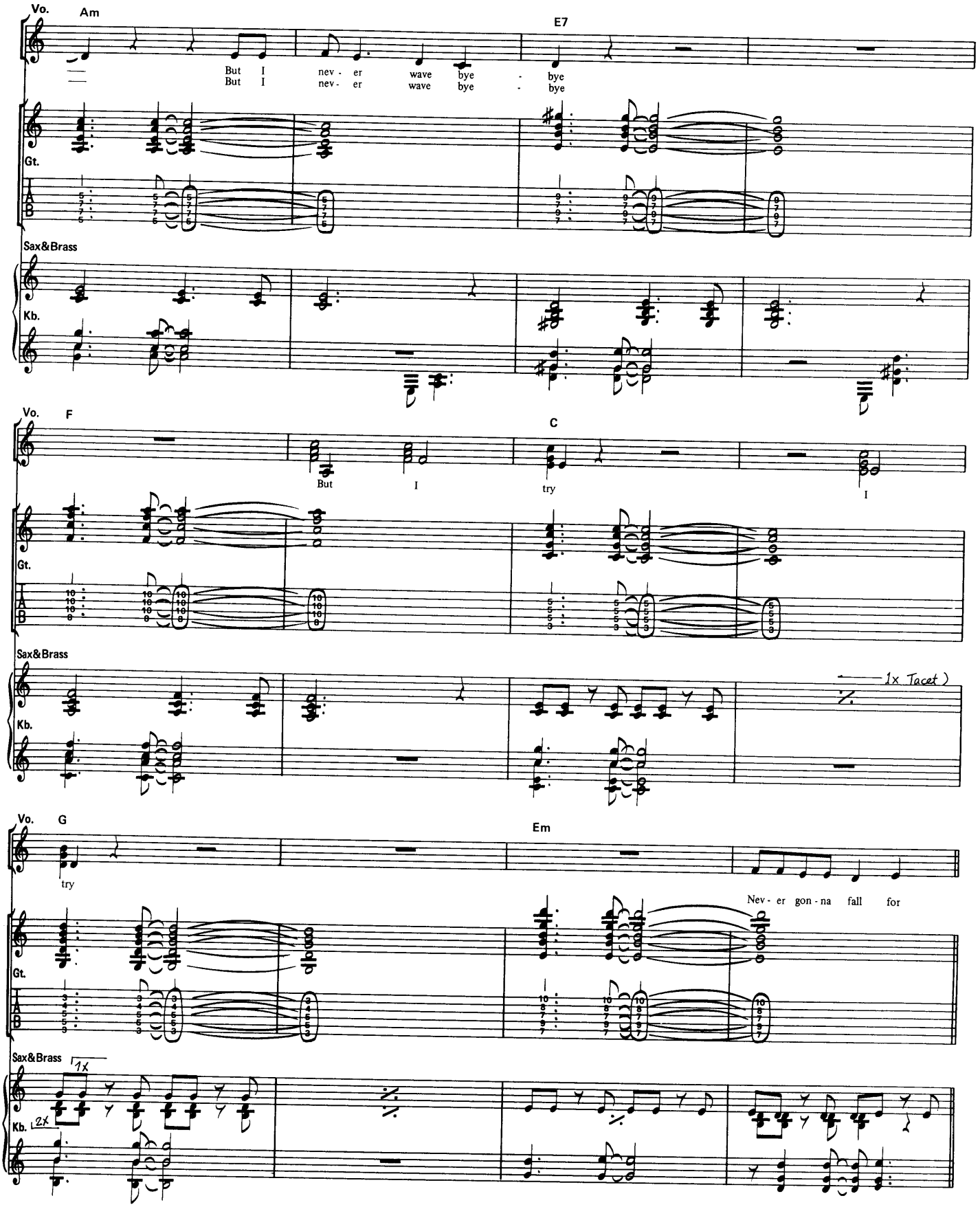
Vo.
Am
E7
But I nev - er wave bye - bye
But I nev - er wave bye - bye
Gt.
Sax&Brass
Kb.
Vo.
F
C
But I try I
Gt.
Sax&Brass
Kb.
1x Tacet)
Vo.
G
Em
try
Nev - er gon - na fall for
Gt.
Sax&Brass
1x
Kb.
2x

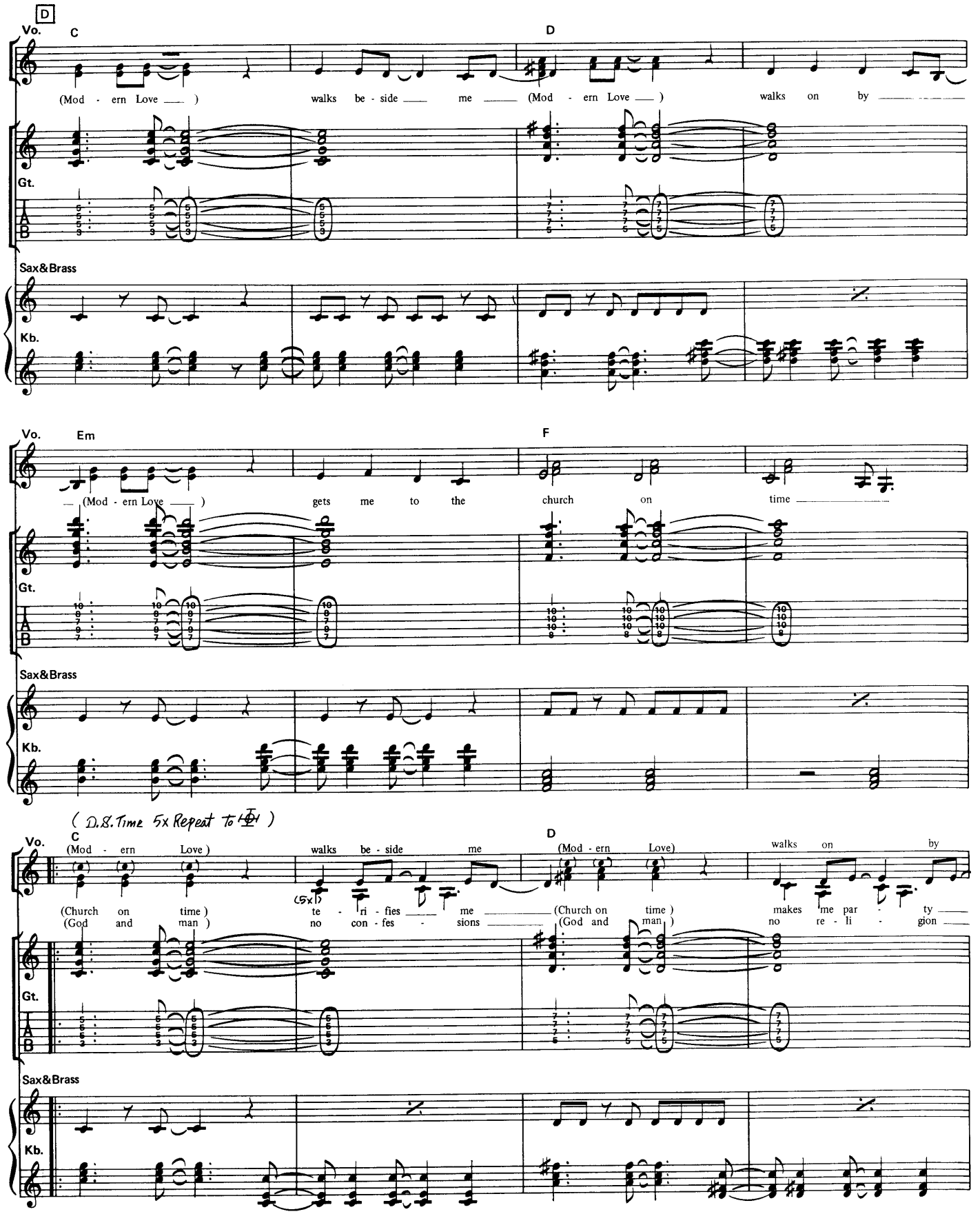
D
Vo.
C
D
(Mod - ern Love ___)
walks be - side ___ me ___
(Mod - ern Love ___)
walks on by ___
Gt.
Sax&Brass
Kb.
Vo.
Em
F
___ (Mod - ern Love ___)
gets me to the
church on
time ___
Gt.
Sax&Brass
Kb.
(D.S. Time 5x Repeat to 田)
Vo.
C
D
(Mod - ern Love)
walks be - side me
(Mod - ern Love)
walks on by
(5x)
(Church on time)
(God and man)
te - ri - fies ___ me ___
no con - fes - sions ___
(Church on time)
(God and man)
makes me par - ty ___
no re - li - gion ___
Gt.
Sax&Brass
Kb.

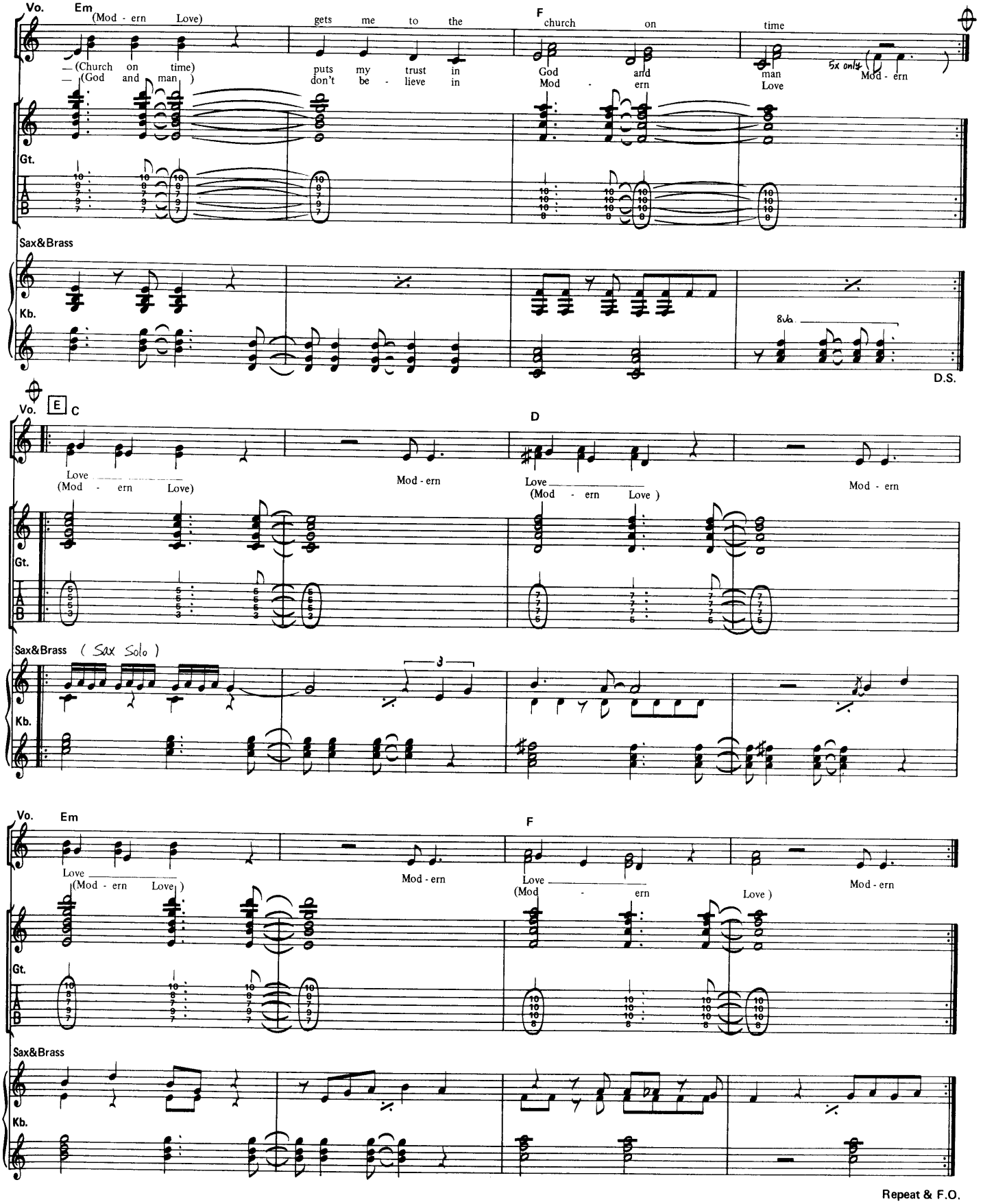
Vo.
Em
(Mod - ern Love)
gets me to the
F
church on
time
(Church on time)
(God and man)
puts my trust in
don't be - lieve in
God
and
man
Mod - ern
Love
5x only
Mod - ern
Gt.
Sax&Brass
Kb.
8va
D.S.
Vo.
E
C
D
Love
(Mod - ern Love)
Mod - ern
Love
(Mod - ern Love)
Mod - ern
Gt.
Sax&Brass
(Sax Solo)
3
Kb.
Vo.
Em
F
Love
(Mod - ern Love)
Mod - ern
Love
(Mod - ern
Love)
Mod - ern
Gt.
Sax&Brass
Kb.
Repeat & F.O.

Without You

●ウィズアウト・ユー● *by D. Bowie*

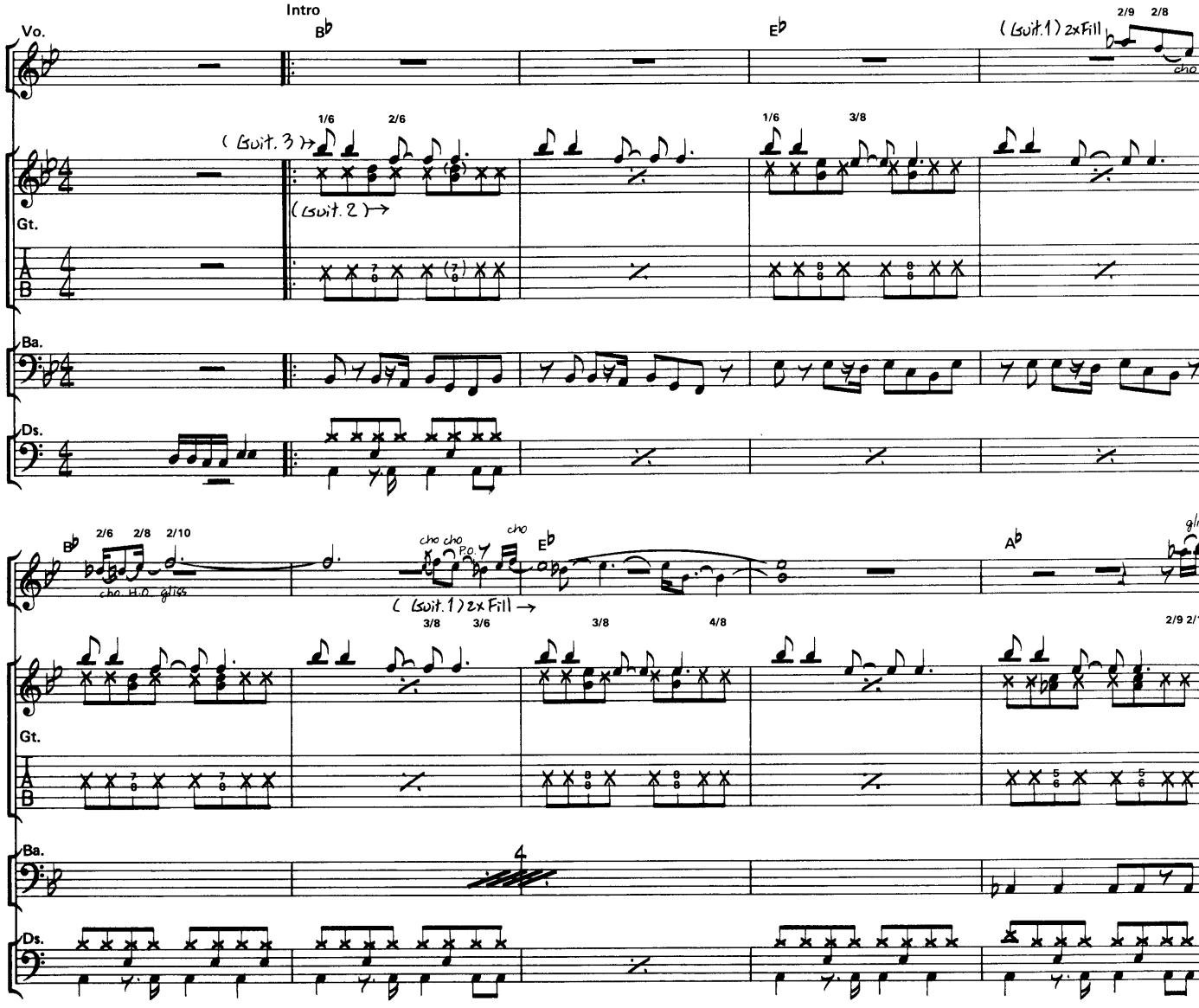

Copyright©1983 by BEWLAY BROS. MUSIC/FLEUR MUSIC
Rights for Japan assigned to WATANABE MUSIC PUBLISHING CO., LTD.

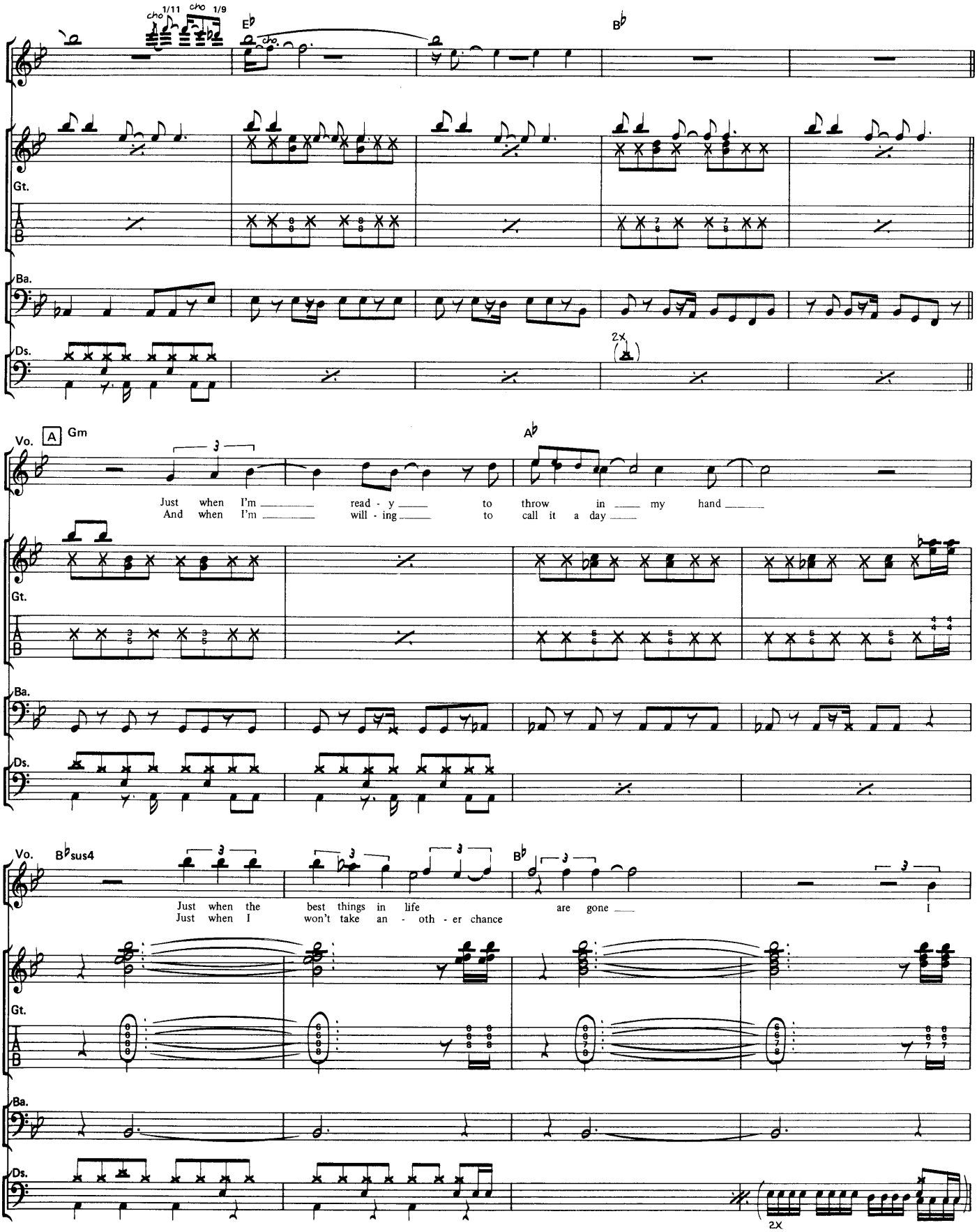
cho 1/11
cho 1/9
E♭
B♭
Gt.
Ba.
Ds.
2x
Vo.
A
Gm
A♭
Just when I'm read - y to throw in my hand
And when I'm will - ing to call it a day
B♭sus4
B♭
Just when the best things in life are gone
Just when I won't take an - oth - er chance
2x

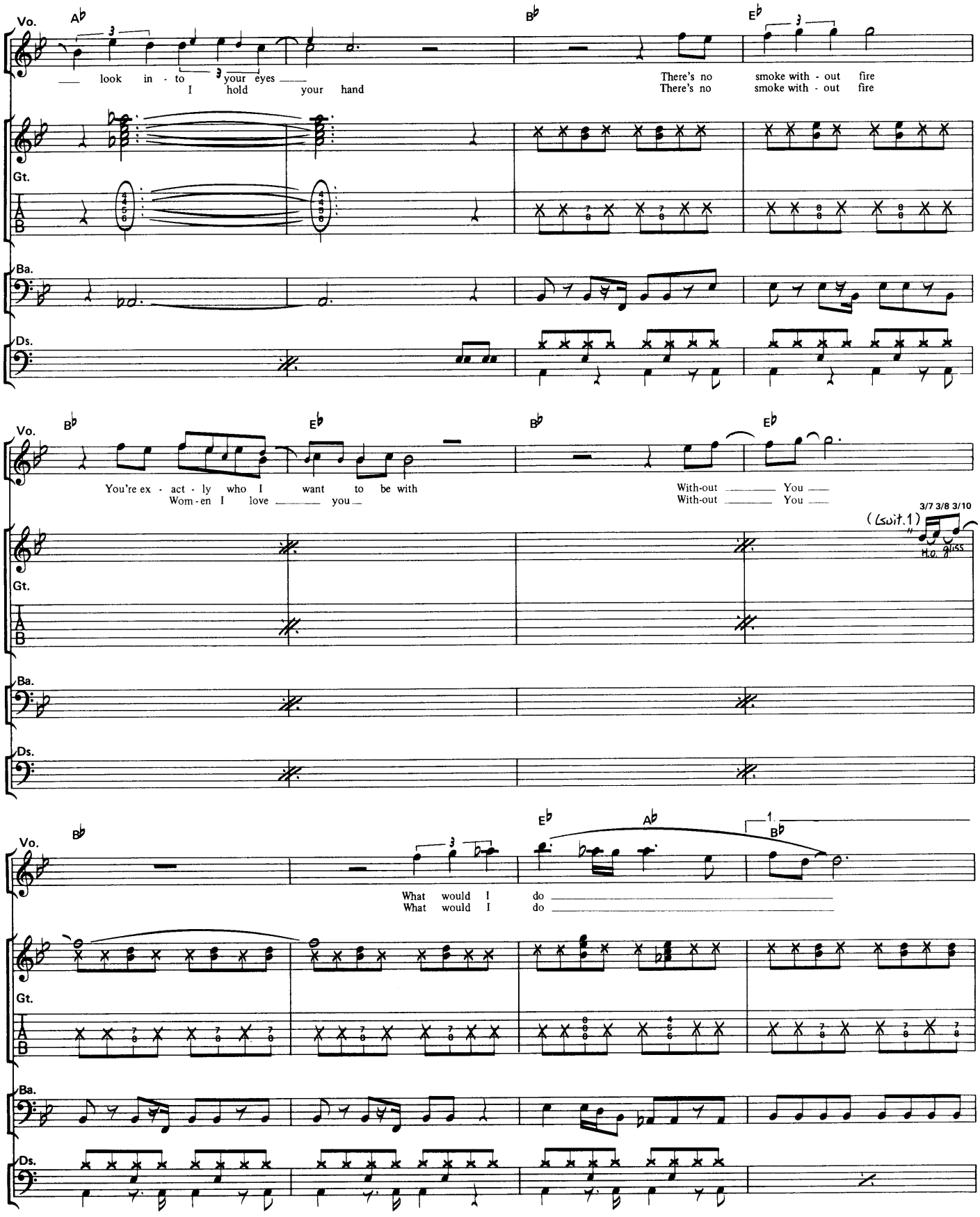
Vo.
look in - to your eyes
I hold your hand
There's no smoke with - out fire
There's no smoke with - out fire
Gt.
Ba.
Ds.
You're ex - act - ly who I want to be with
Wom - en I love you
With-out You
With-out You
3/7 3/8 3/10
(suit.1)
H.O. gliss
What would I do
What would I do
1.

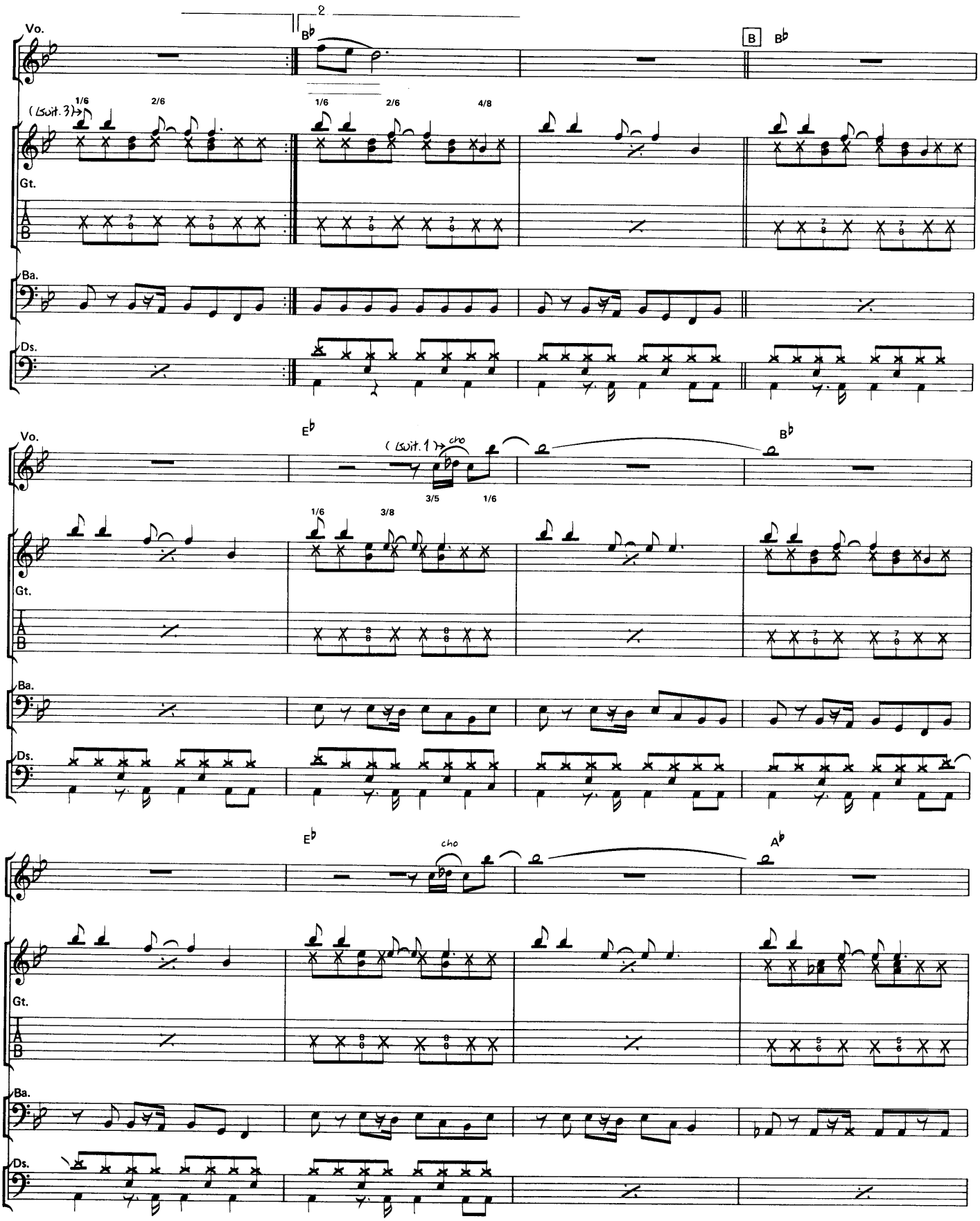
Vo.
2
B♭
B
B♭
(suit. 3)
1/6
2/6
1/6
2/6
4/8
Gt.
T
A
B
Ba.
Ds.
E♭
(suit. 1)
cho
3/5
1/6
B♭
1/6
3/8
E♭
cho
A♭
5/6
5/6

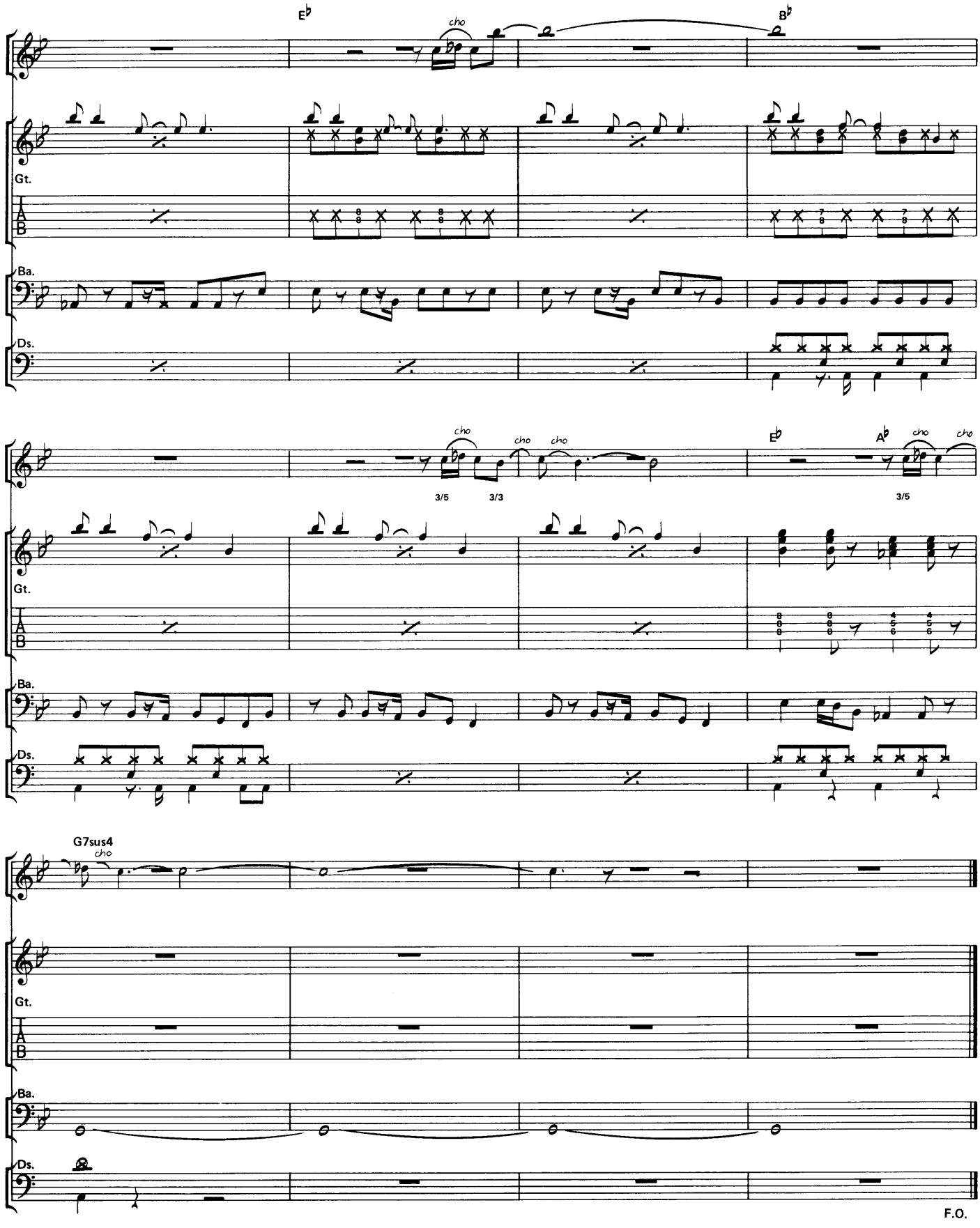
E♭
cho
B♭
Gt.
Ba.
Ds.
cho
cho
cho
3/5
3/3
E♭
A♭
cho
cho
3/5
Gt.
Ba.
Ds.
G7sus4
cho
Gt.
Ba.
Ds.
F.O.

Ricochet

●リコシェ ● *by D. Bowie*

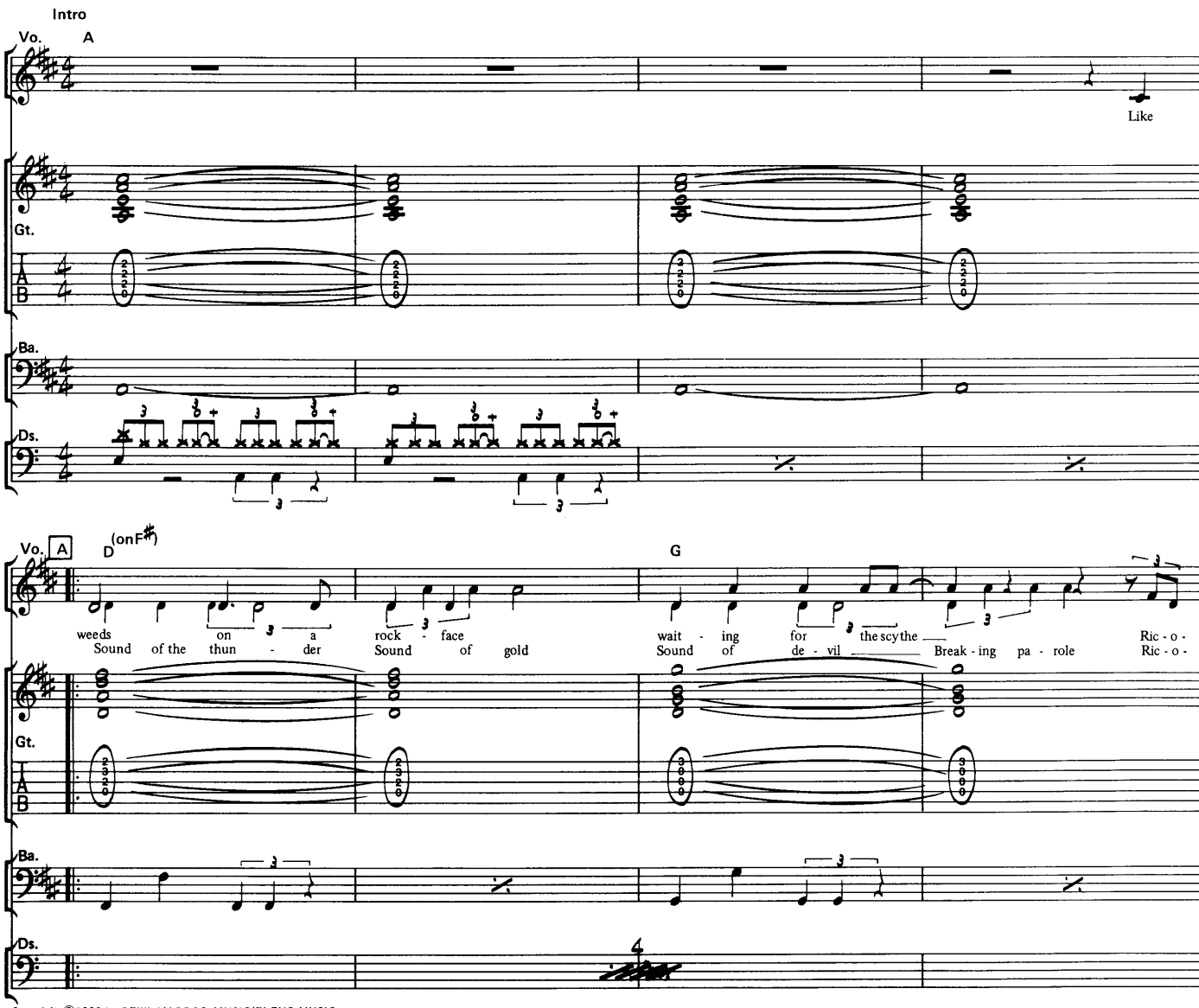

Copyright ©1983 by BEWLAY BROS. MUSIC/FLEUR MUSIC
Rights for Japan assigned to WATANABE MUSIC PUBLISHING CO., LTD.

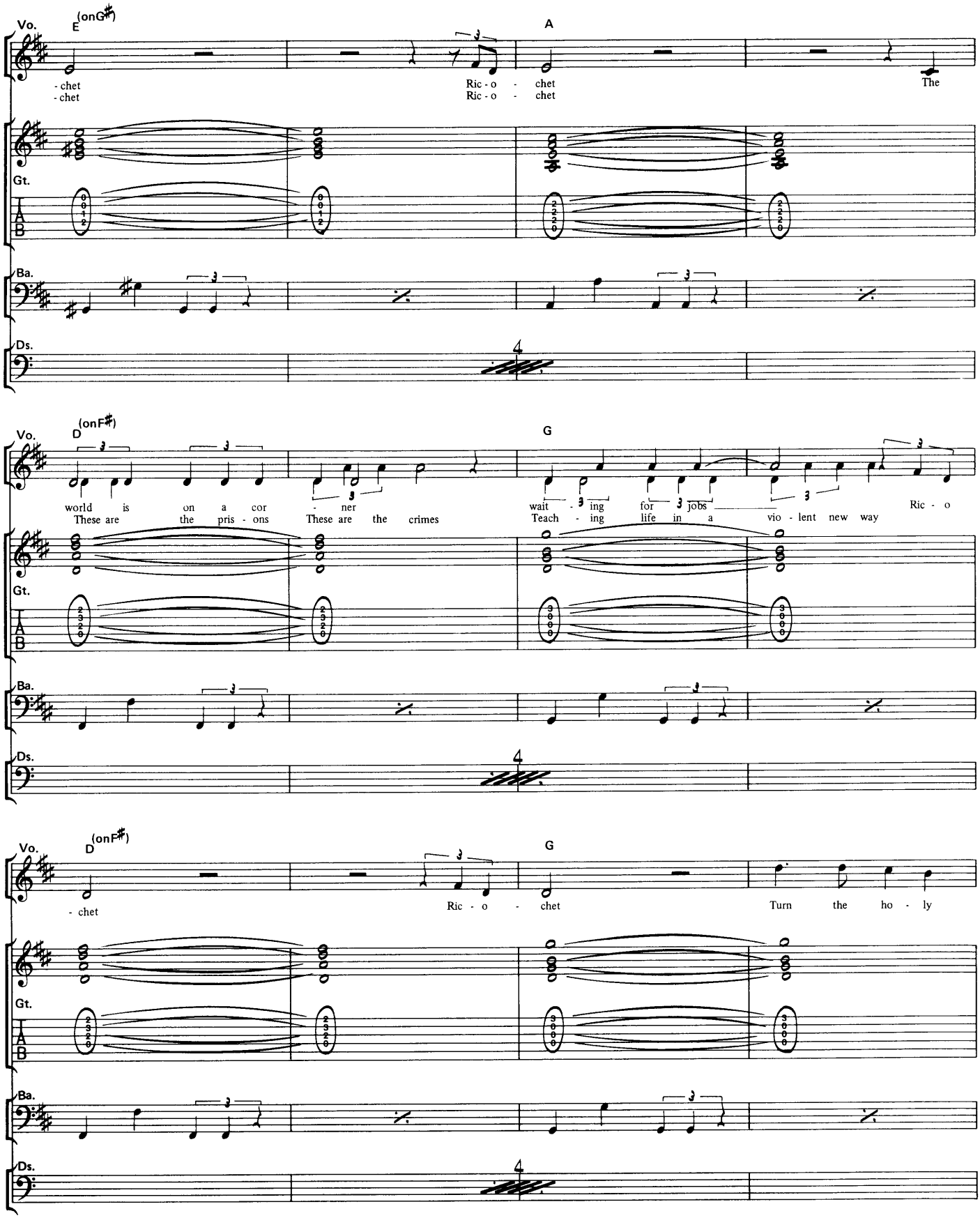
Vo.
E (onG♯)
- chet
- chet
Ric - o - chet
Ric - o - chet
A
The
Gt.
Ba.
Ds.
4
D (onF♯)
world is on a cor - ner
These are the pris - ons
These are the crimes
G
wait - ing for jobs
Teach - ing life in a
vio - lent new way
Ric - o
D (onF♯)
- chet
Ric - o - chet
G
Turn the ho - ly

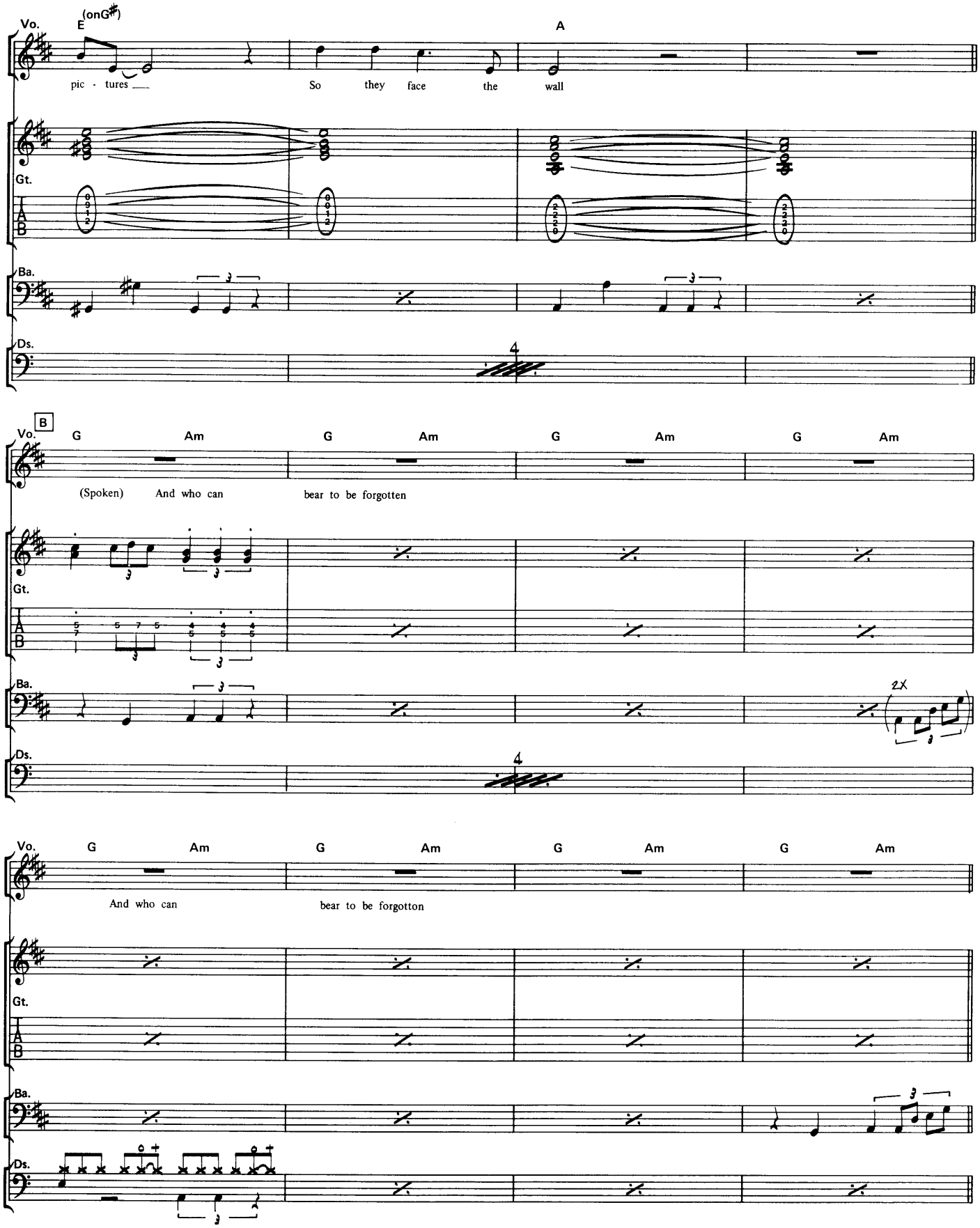
Vo.
E (onG#)
A
pic - tures
So they face the wall
Gt.
Ba.
Ds.
4
B
G Am G Am G Am G Am
(Spoken) And who can bear to be forgotten
2X
And who can bear to be forgotton

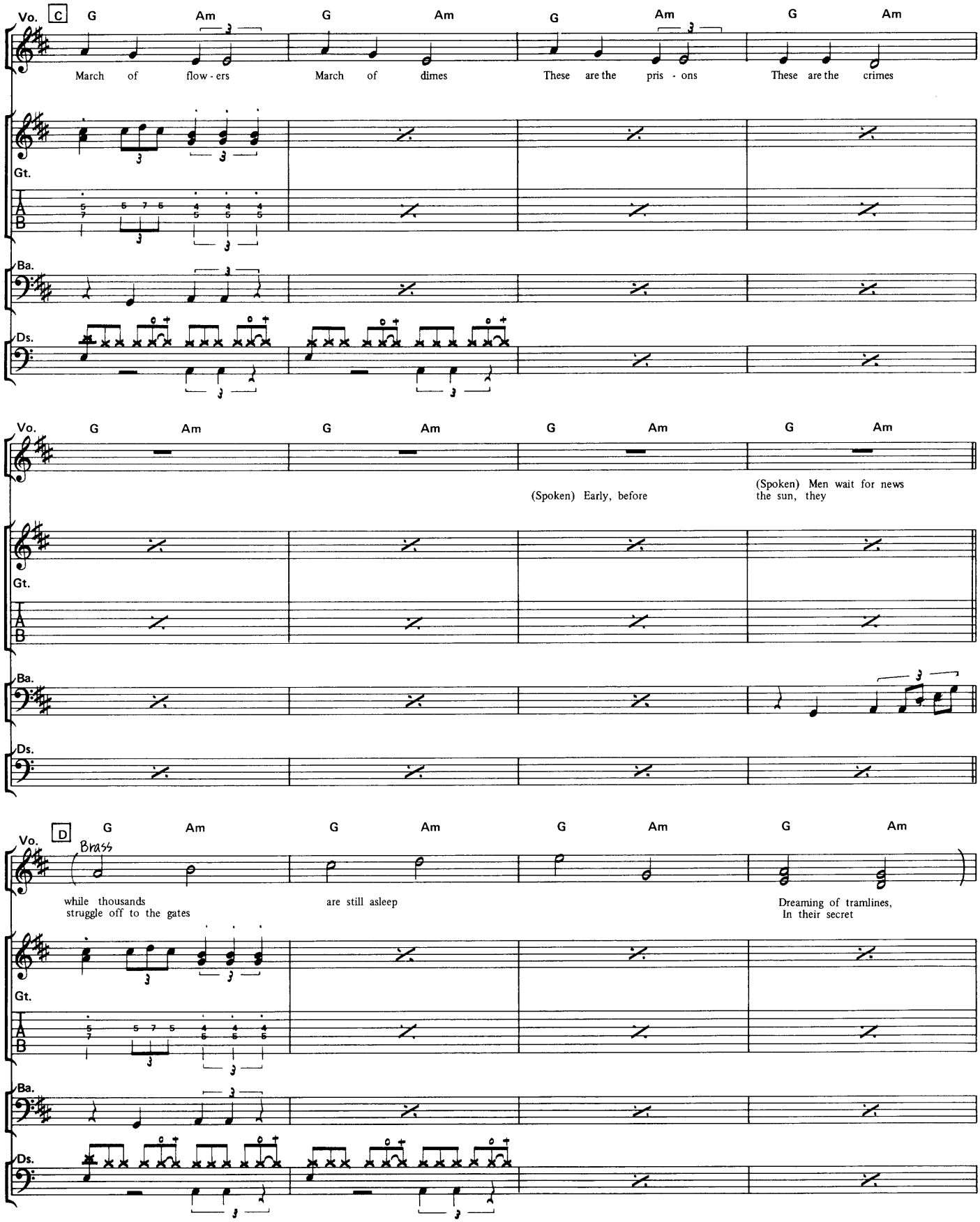
Vo.
C
G
Am
G
Am
G
Am
G
Am
March of flow - ers
March of dimes
These are the pris - ons
These are the crimes
Gt.
Ba.
Ds.
Vo.
G
Am
G
Am
G
Am
G
Am
(Spoken) Early, before
(Spoken) Men wait for news
the sun, they
Gt.
Ba.
Ds.
Vo.
D
G
Am
G
Am
G
Am
G
Am
Brass
while thousands
struggle off to the gates
are still asleep
Dreaming of tramlines,
In their secret
Gt.
Ba.
Ds.

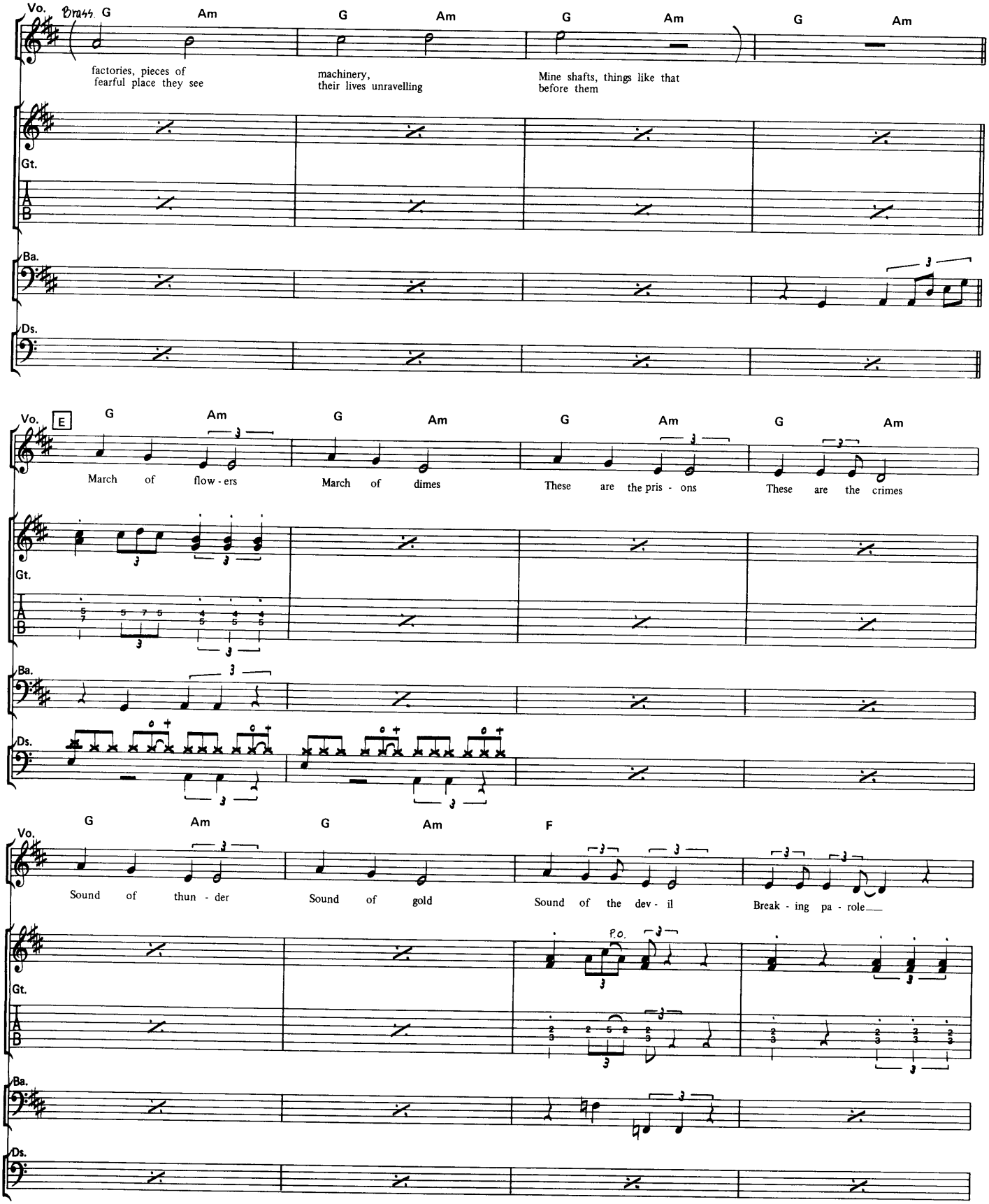
Vo.
Brass
G
Am
G
Am
G
Am
G
Am
factories, pieces of fearful place they see
machinery, their lives unravelling
Mine shafts, things like that before them
Gt.
Ba.
Ds.
Vo.
E
G
Am
G
Am
G
Am
G
Am
March of flow - ers
March of dimes
These are the pris - ons
These are the crimes
Gt.
Ba.
Ds.
Vo.
G
Am
G
Am
F
Sound of thun - der
Sound of gold
Sound of the dev - il
Break - ing pa - role
P.O.
Gt.
Ba.
Ds.

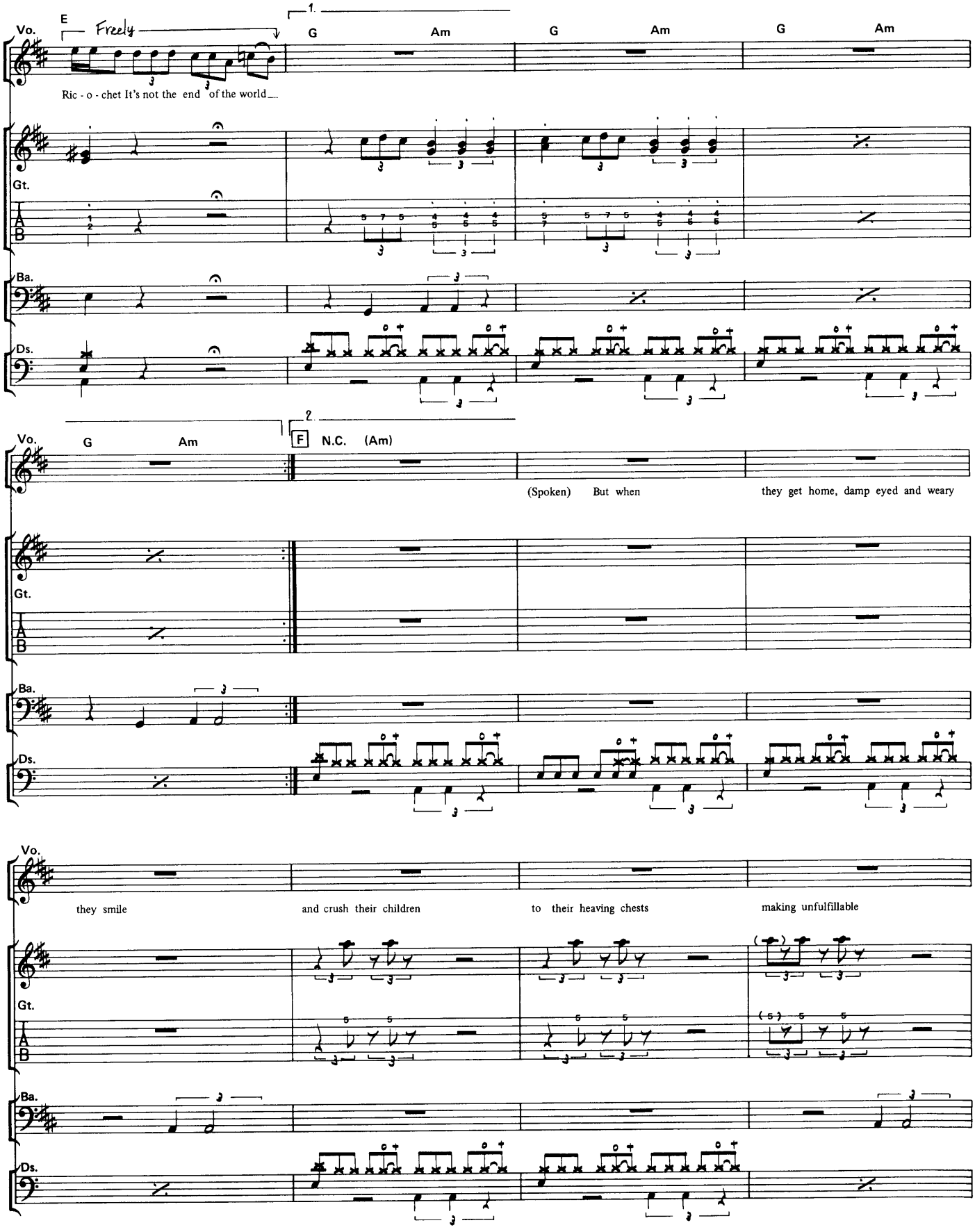
E
Freely
1.
G
Am
G
Am
G
Am
Vo.
Ric - o - chet It's not the end of the world
Gt.
Ba.
Ds.
2.
F
N.C.
(Am)
(Spoken) But when
they get home, damp eyed and weary
they smile
and crush their children
to their heaving chests
making unfulfillable

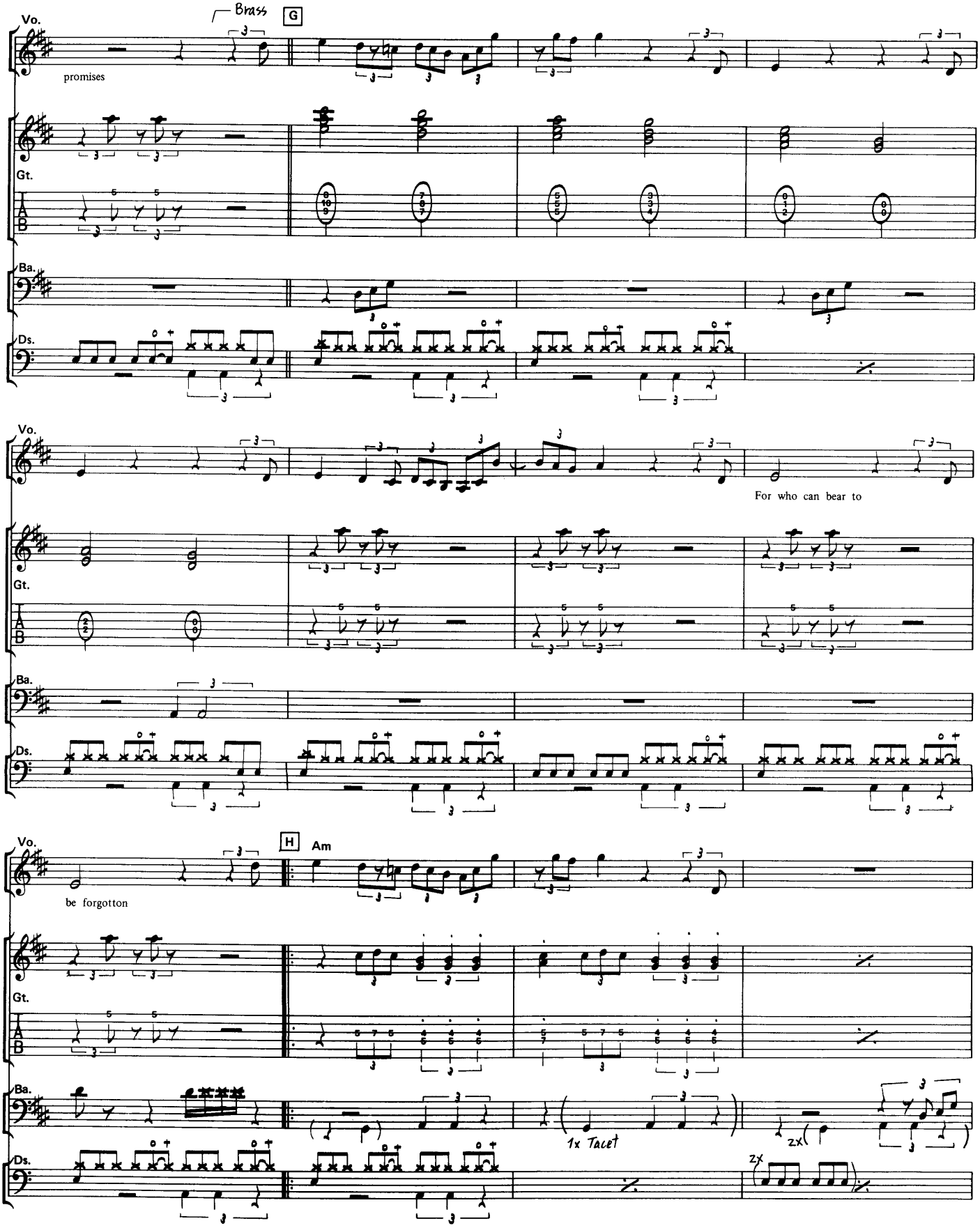
Brass
G
Vo.
promises
Gt.
Ba.
Ds.
For who can bear to
H
Am
be forgotten
1x Tacet

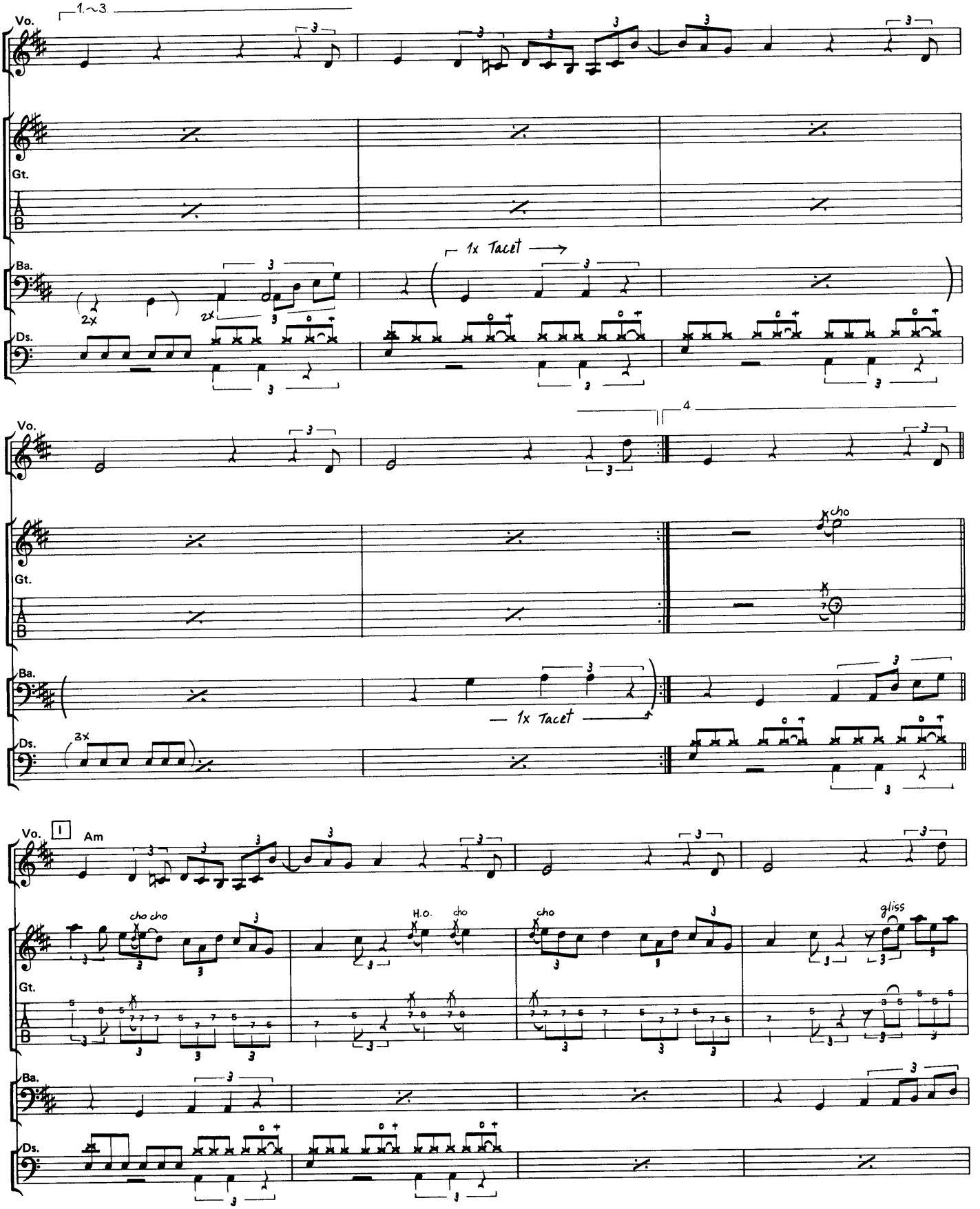
Vo.
1.~3
Gt.
T
A
B
Ba.
1x Tacet
2x
2x
Ds.
Vo.
4
Gt.
cho
Ba.
1x Tacet
3x
Ds.
Vo.
I
Am
Gt.
cho cho
H.O.
cho
cho
gliss
Ba.
Ds.

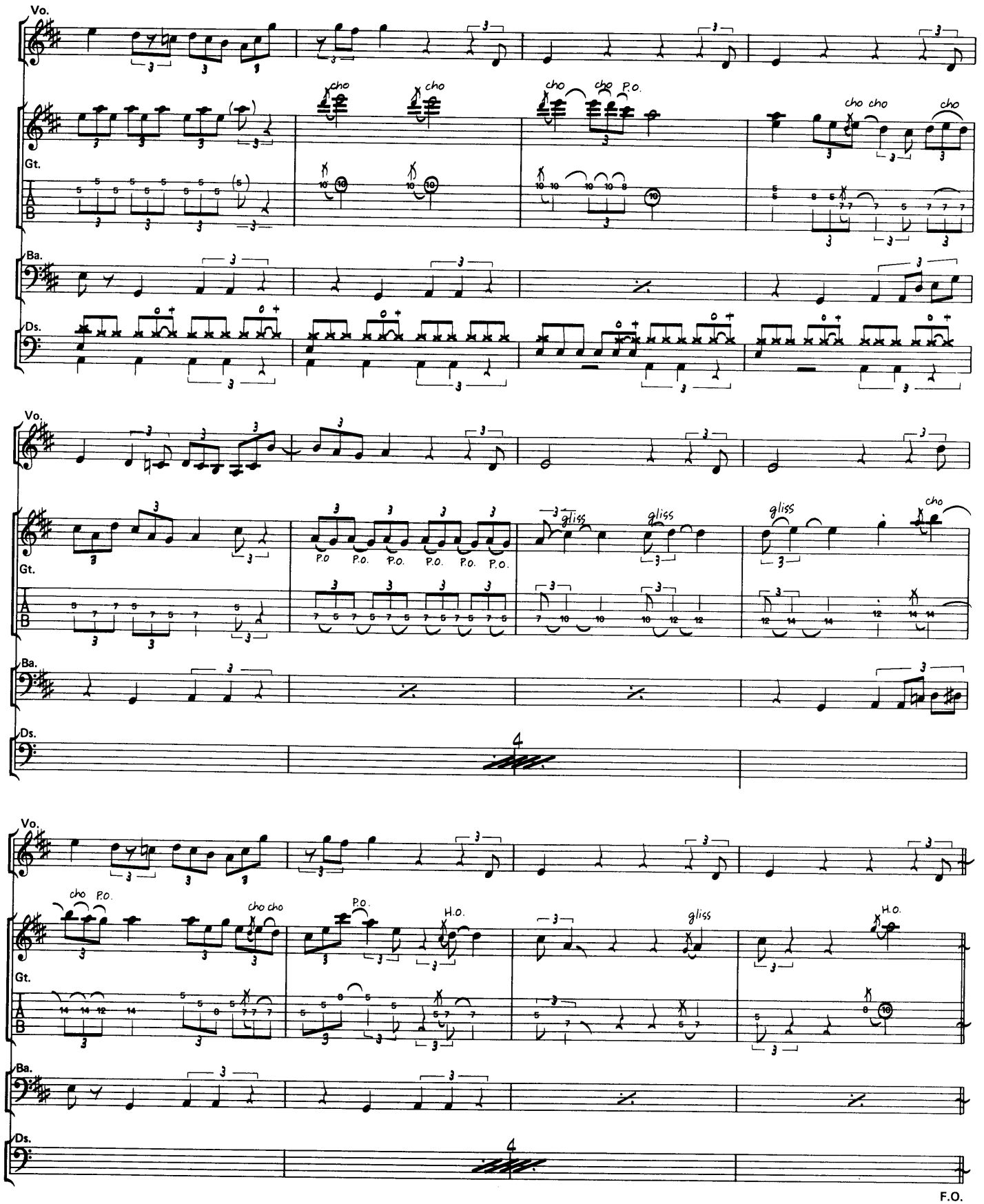
Vo.
Gt.
Ba.
Ds.
cho
P.O.
gliss
H.O.
F.O.

Shake It

●シェイク・イット● by D. Bowie

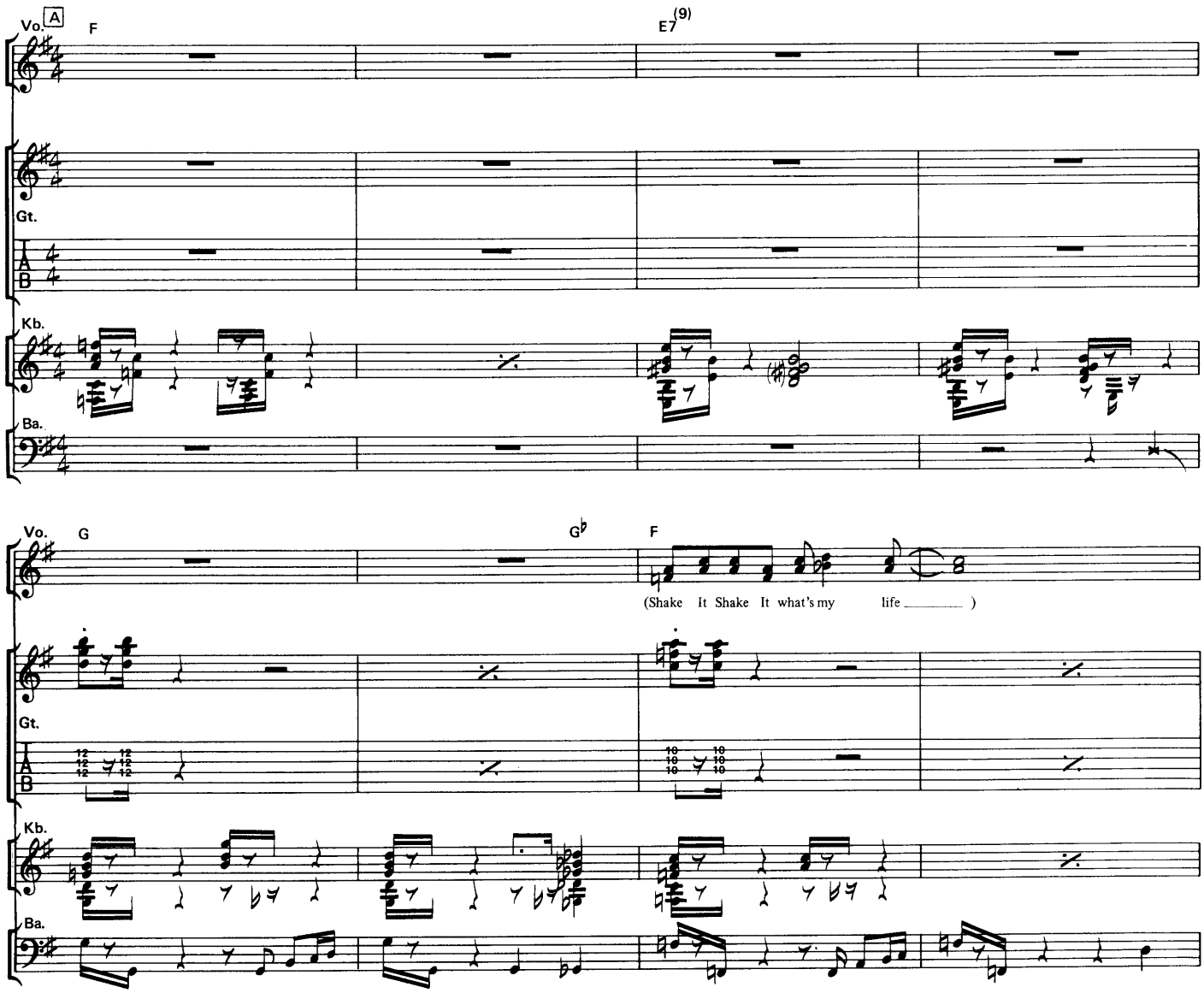

Copyright©1983 by BEWLAY BROS. MUSIC/FLEUR MUSIC
Rights for Japan assigned to WATANABE MUSIC PUBLISHING CO., LTD.

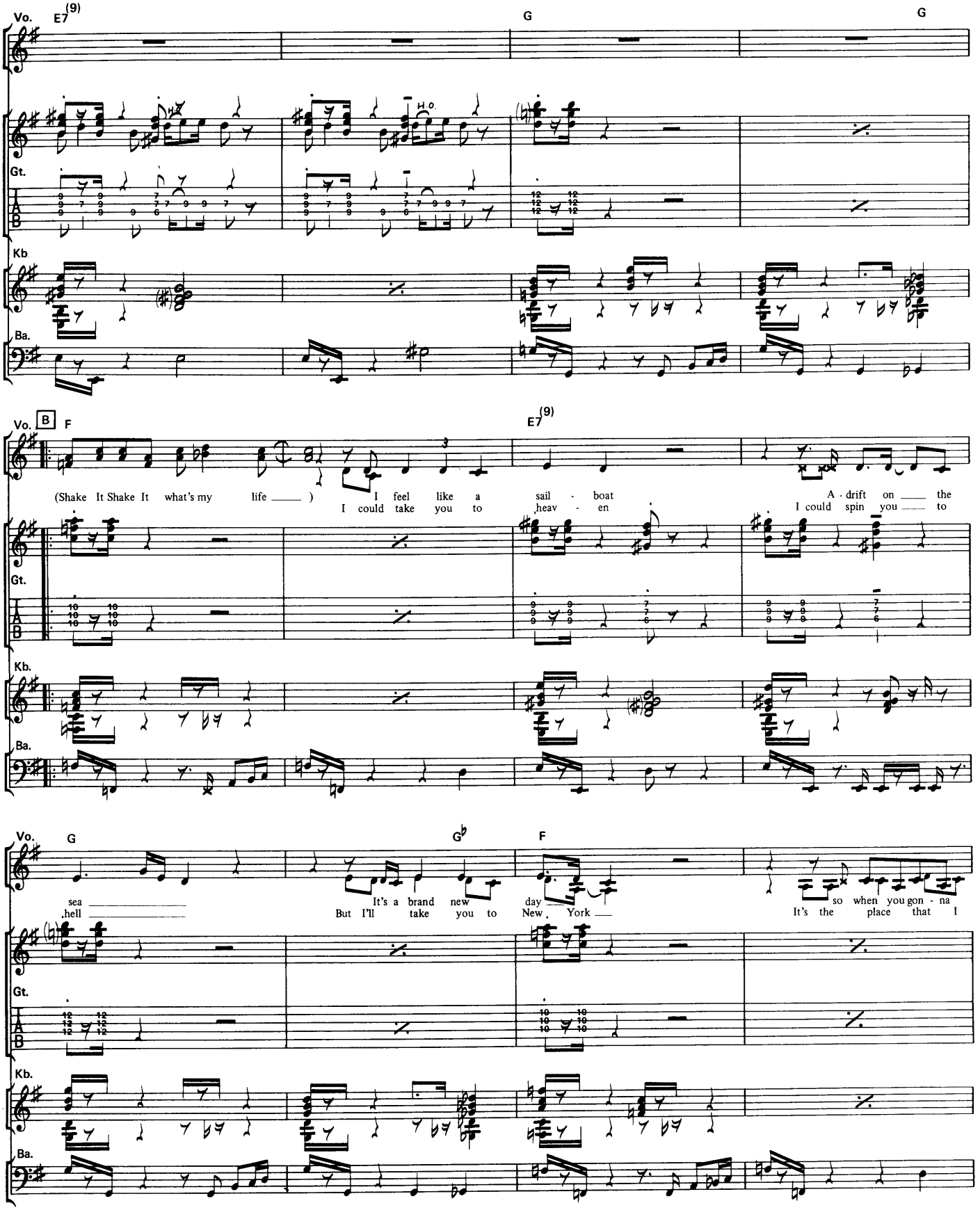
Vo.
E7(9)
G
G
H.O.
Gt.
Kb
Ba.
B
F
E7(9)
(Shake It Shake It what's my life ____)
I feel like a sail - boat A - drift on ____ the
I could take you to heav - en I could spin you ____ to
Vo.
G
G♭
F
sea
hell
It's a brand new day ____ so when you gon - na
But I'll take you to New York ____ It's the place that I
Gt.
Kb.
Ba.

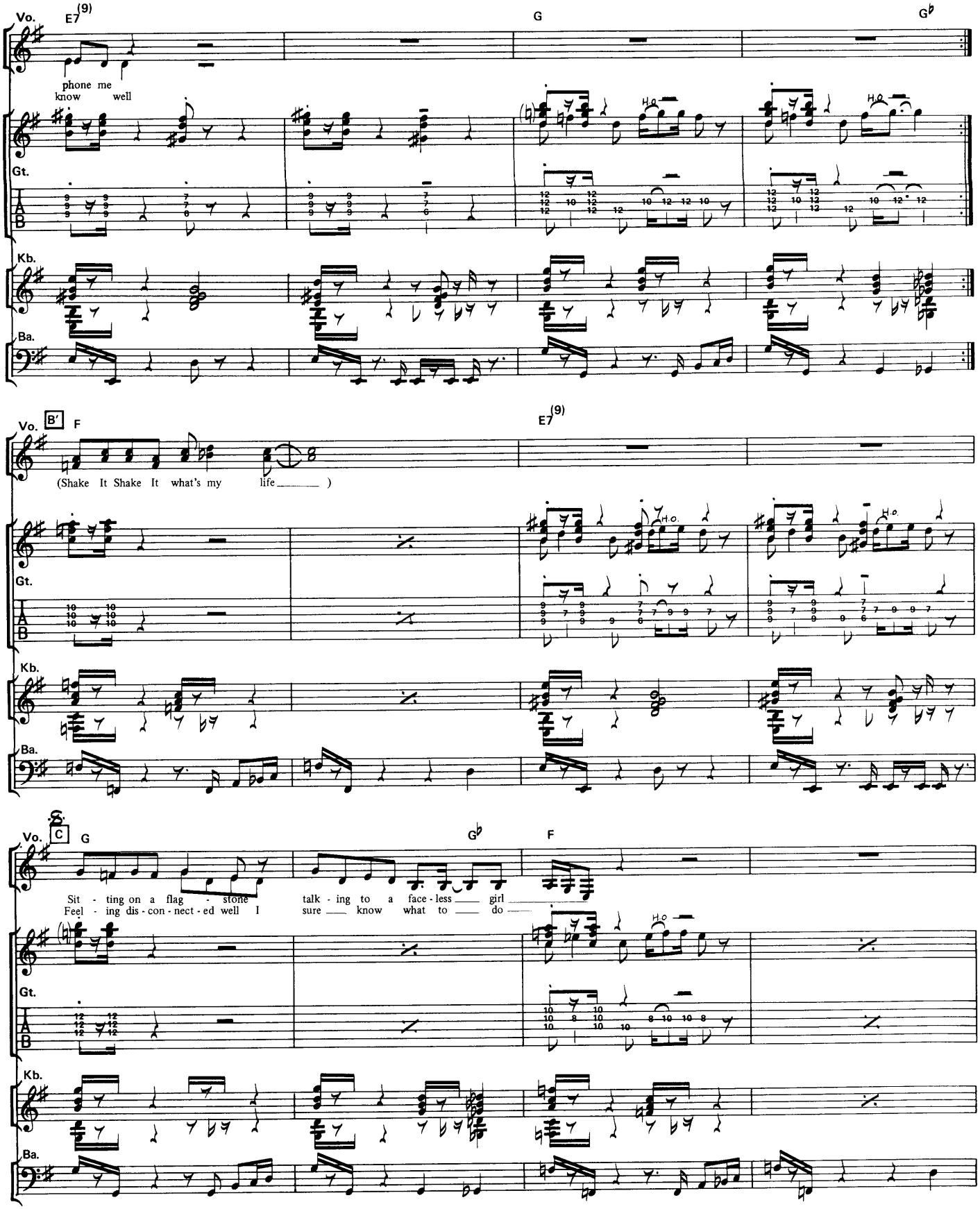
Vo.
E7(9)
G
G♭
phone me
know well
Gt.
Kb.
Ba.
B'
F
E7(9)
(Shake It Shake It what's my life)
C
G
G♭
F
Sit - ting on a flag - stone talk - ing to a face - less girl
Feel - ing dis - con - nect - ed well I sure know what to do

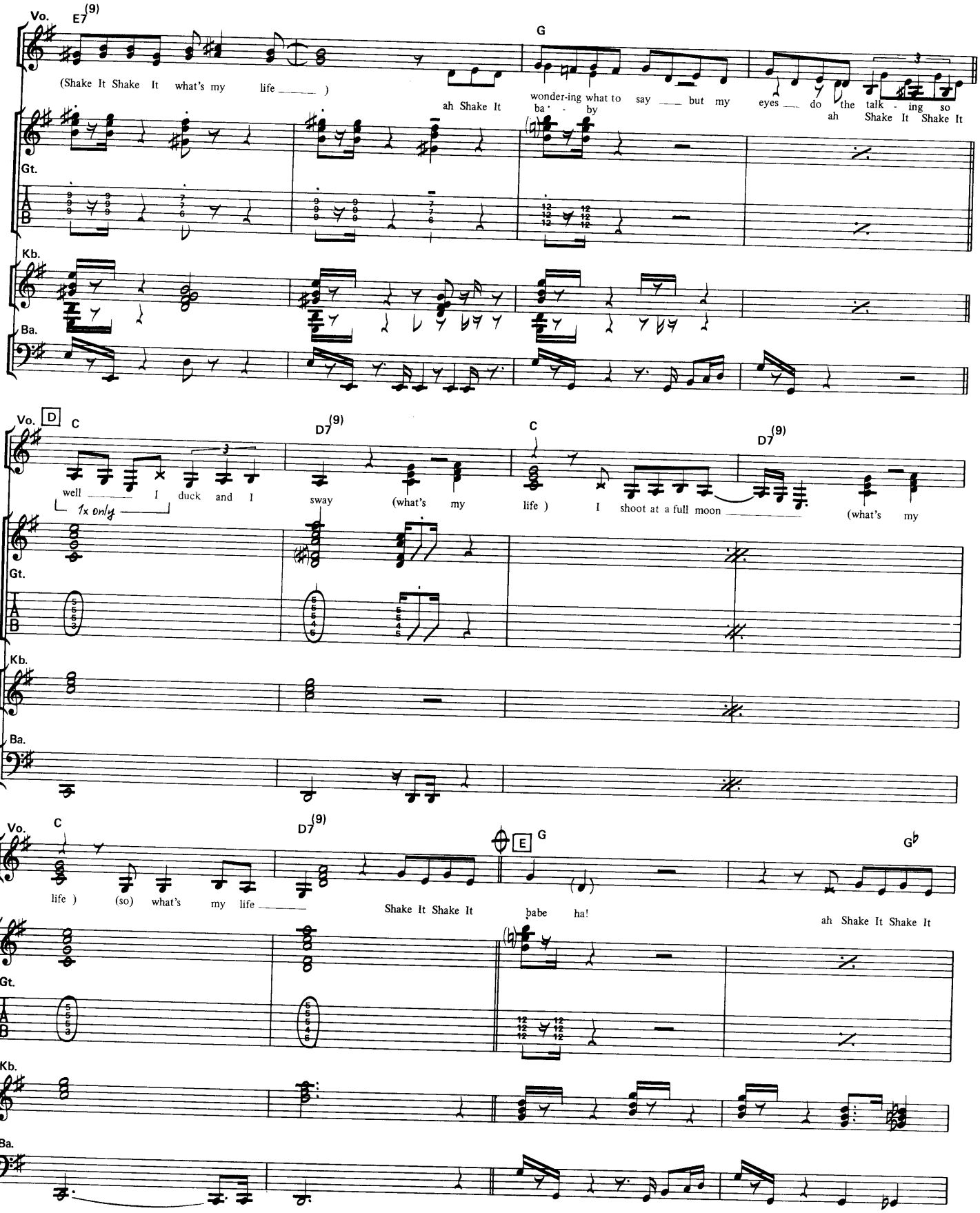
Vo.
E7(9)
G
(Shake It Shake It what's my life _____)
ah Shake It
wonder-ing what to say ___ but my eyes ___ do the talk - ing so
ba - by
ah Shake It Shake It
Gt.
Kb.
Ba.
D
C
D7(9)
C
D7(9)
well ____ I duck and I
1x only
sway
(what's my life)
I shoot at a full moon _____
(what's my
C
D7(9)
E
G
G♭
life)
(so) what's my life _____
Shake It Shake It
babe ha!
ah Shake It Shake It

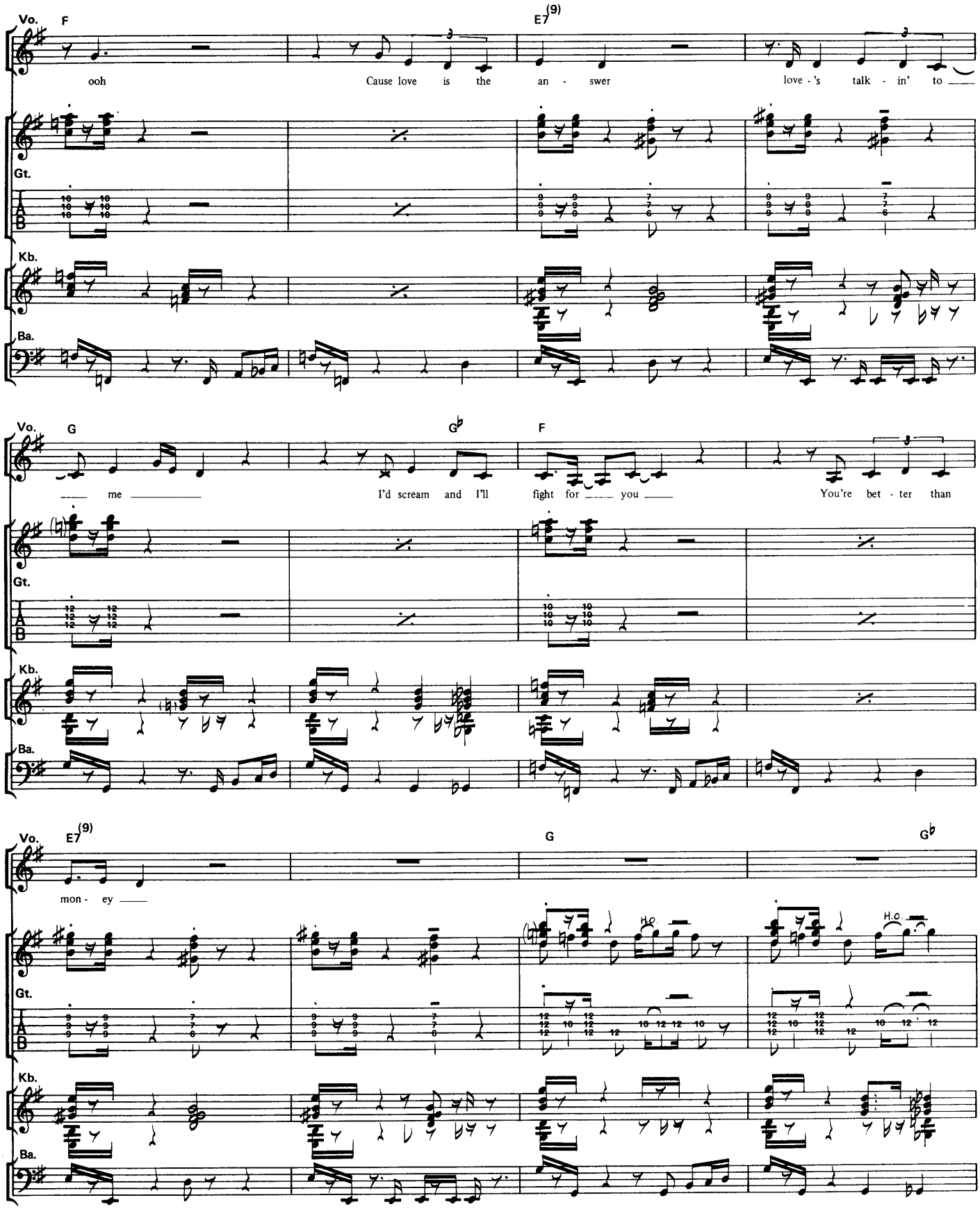
Vo.
F
E7(9)
ooh
Cause love is the an - swer
love - 's talk - in' to
Gt.
Kb.
Ba.
G
G♭
F
me
I'd scream and I'll fight for you
You're bet - ter than
E7(9)
G
G♭
mon - ey
H.O.

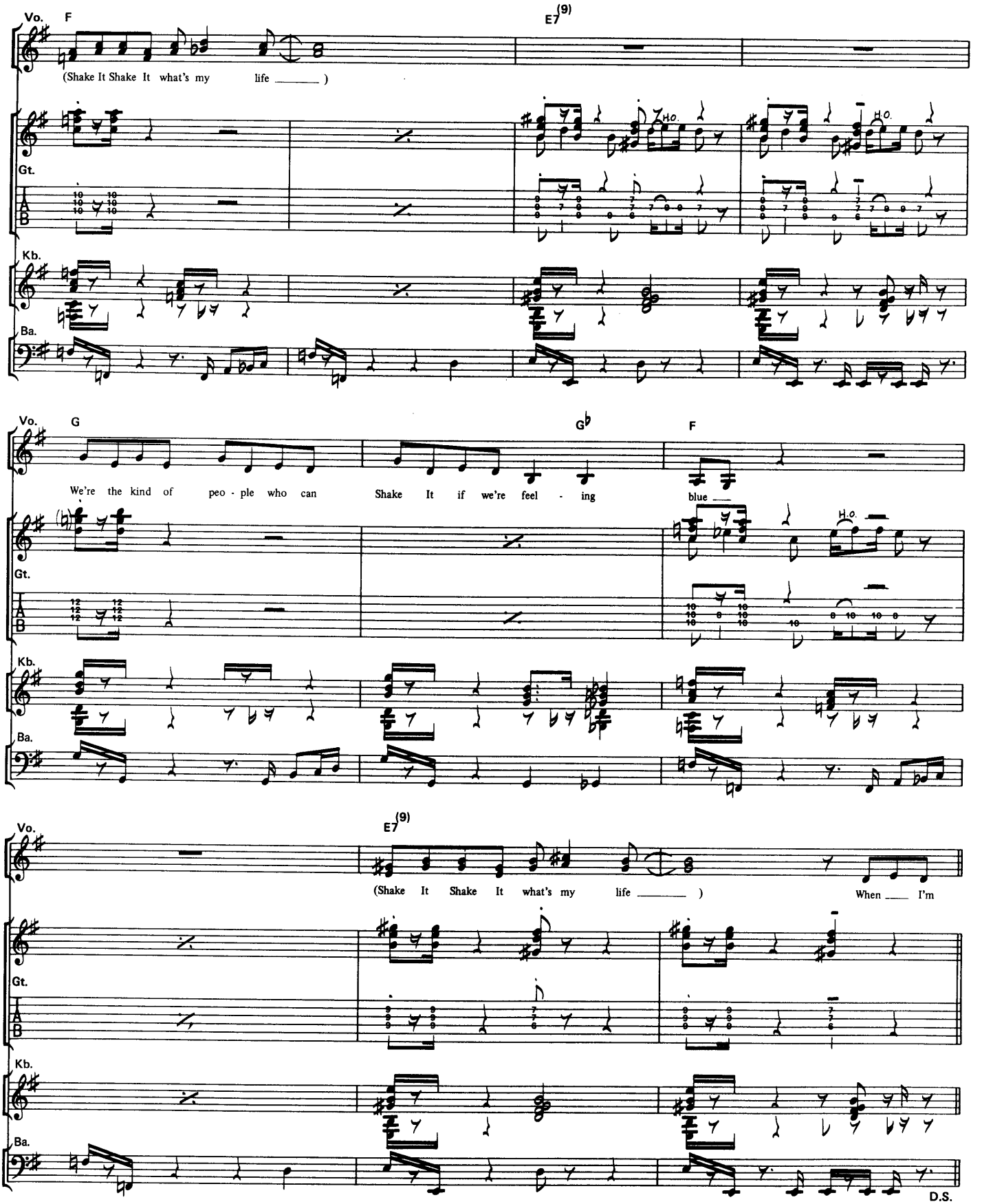
Vo.
F
E7(9)
(Shake It Shake It what's my life ____)
Gt.
H.O.
Kb.
Ba.
G
G♭
F
We're the kind of peo - ple who can
Shake It if we're feel - ing
blue ____
When ____ I'm
D.S.

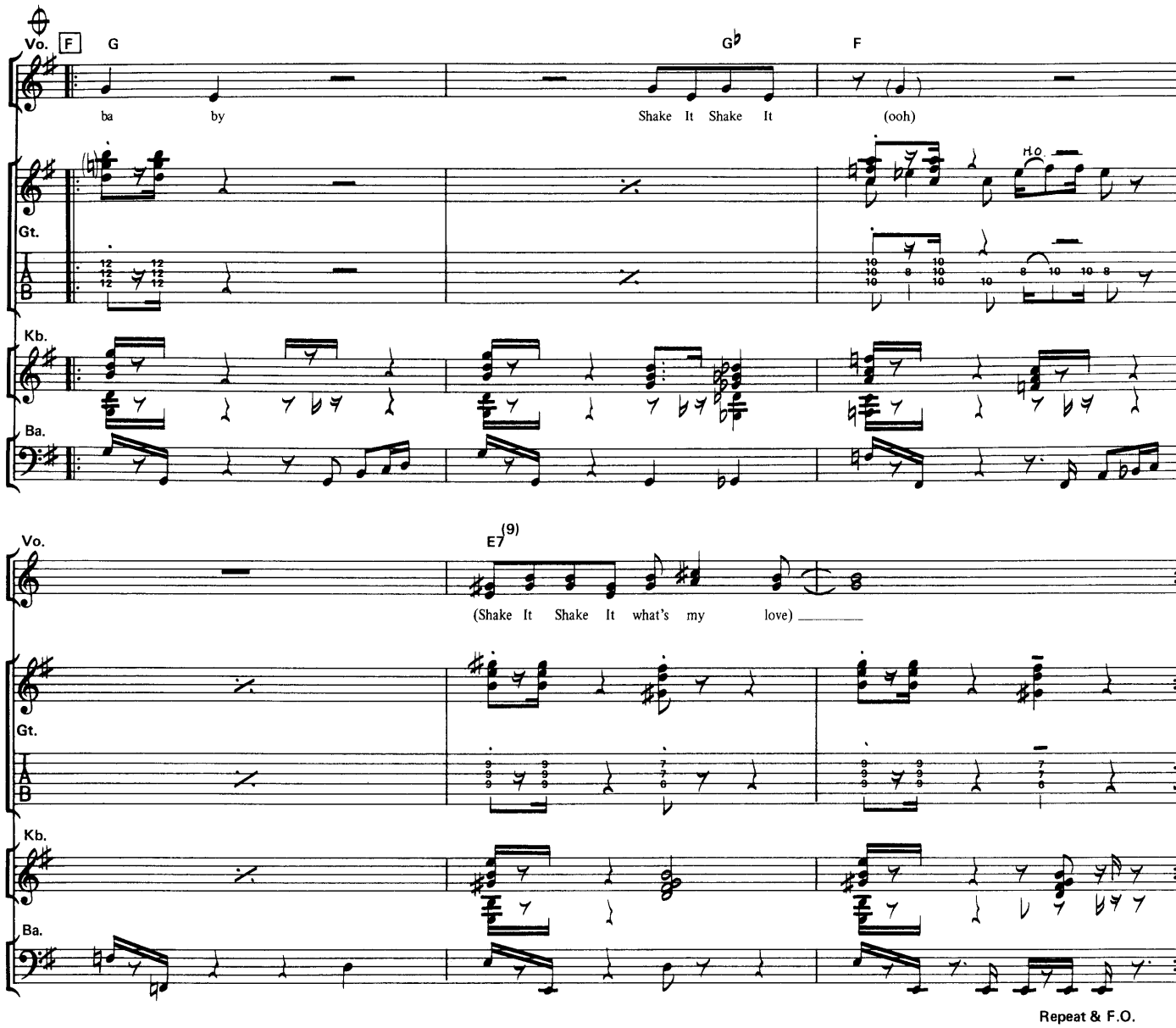
Vo.
F
G
G♭
F
ba by
Shake It Shake It
(ooh)
H.O.
Gt.
T
A
B
Kb.
Ba.
Vo.
E7(9)
(Shake It Shake It what's my love)
Gt.
T
A
B
Kb.
Ba.
Repeat & F.O.

収録曲

Modern Love
モダン・ラヴ

China Girl
チャイナ・ガール

Let's Dance
レッツ・ダンス

Without You
ウィズアウト・ユー

Ricochet
リコシェ

Cat People (Putting Out Fire)
キャット・ピープル

Shake It
シェイク・イット

RittorMusic 定価1,500円★