Minuet

(from the Notebook for Anna Magdalena Bach)
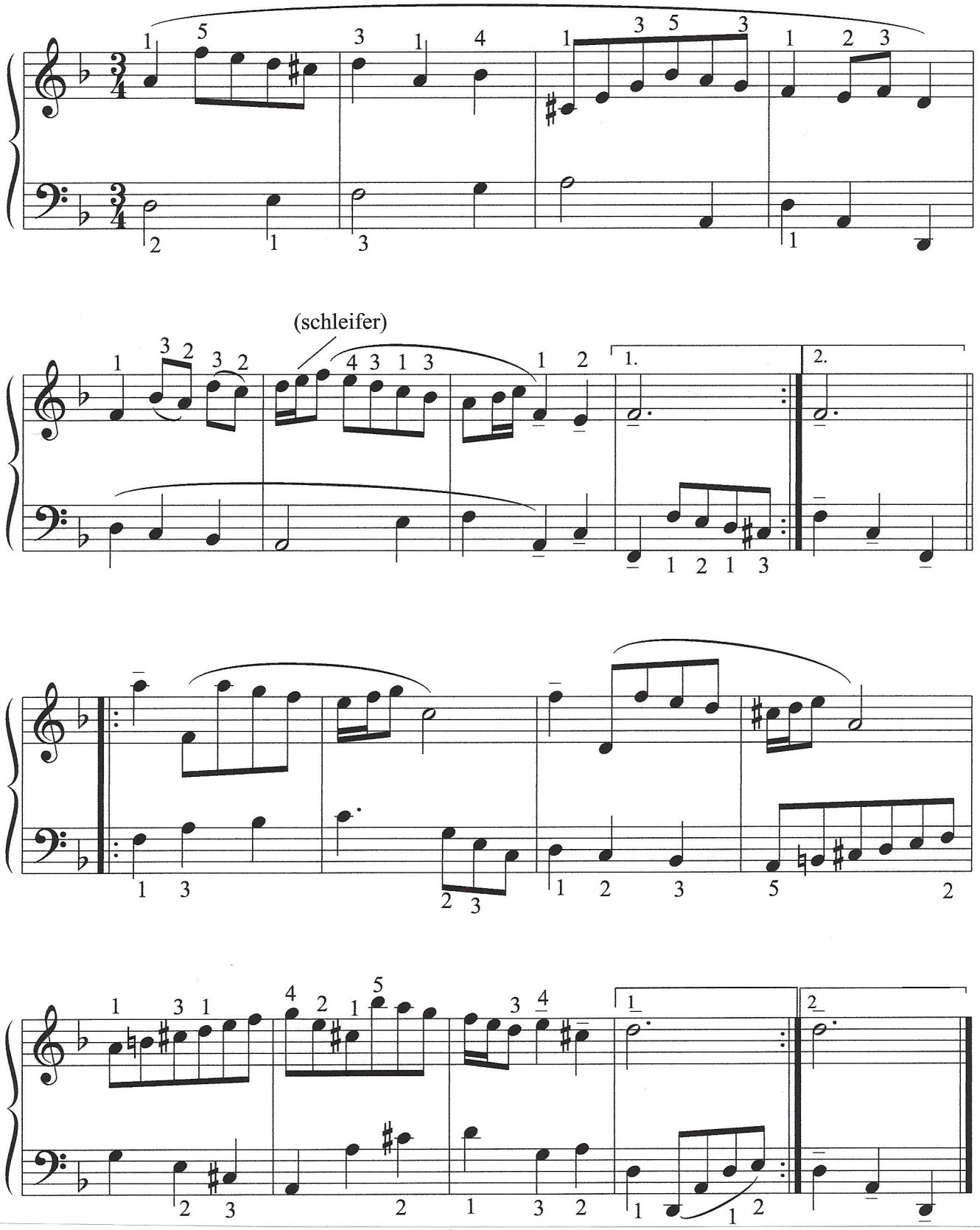
J.S. Bach