EDITION PETERS

No. 2157.

GRIEG

Violoncell-Sonate.

Opus 36.

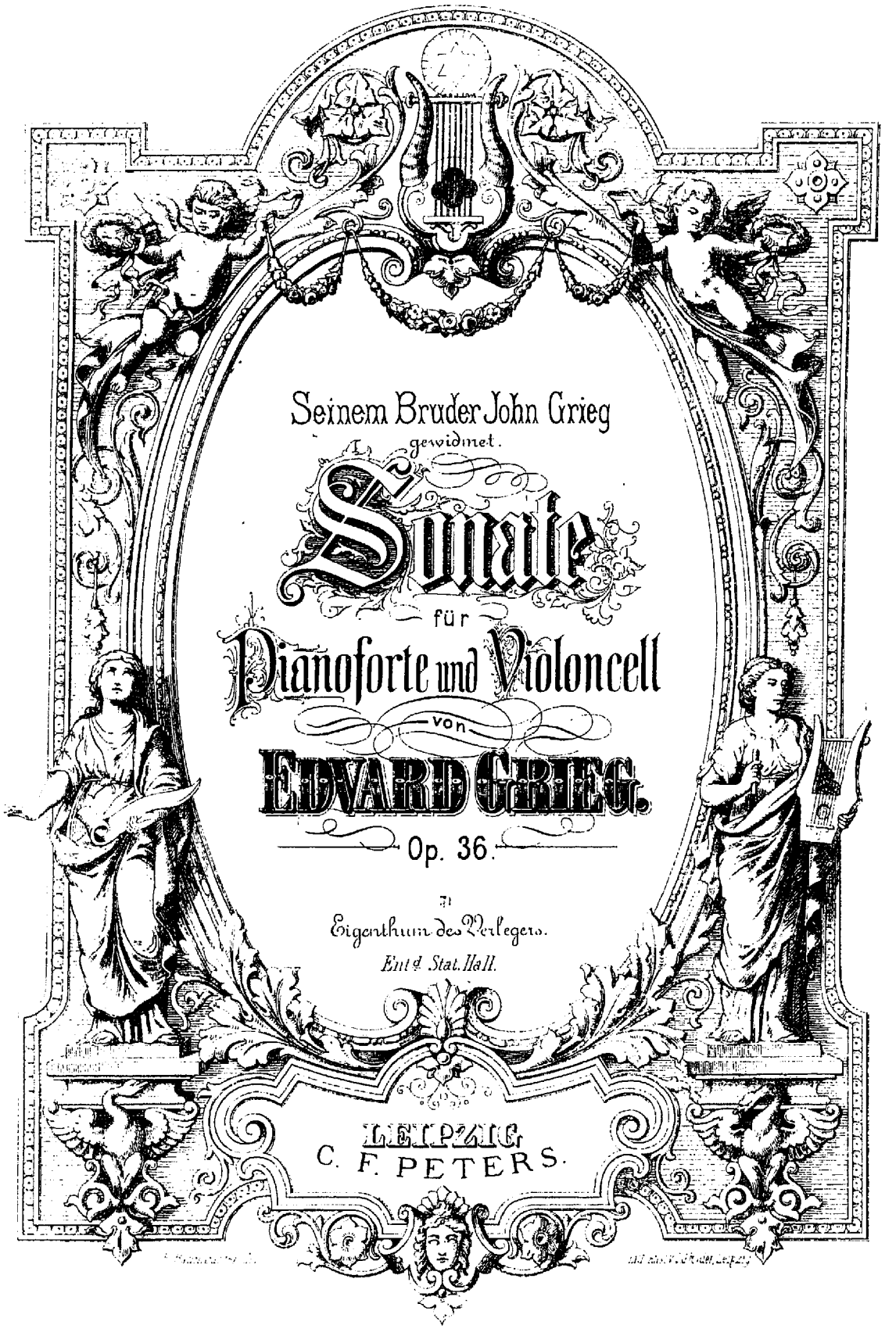

DET KONGELIGE
Dr. V. R. Christiansens Gave
BIBLIOTEK

SONATE.

I.

Edvard Grieg, Op. 36.

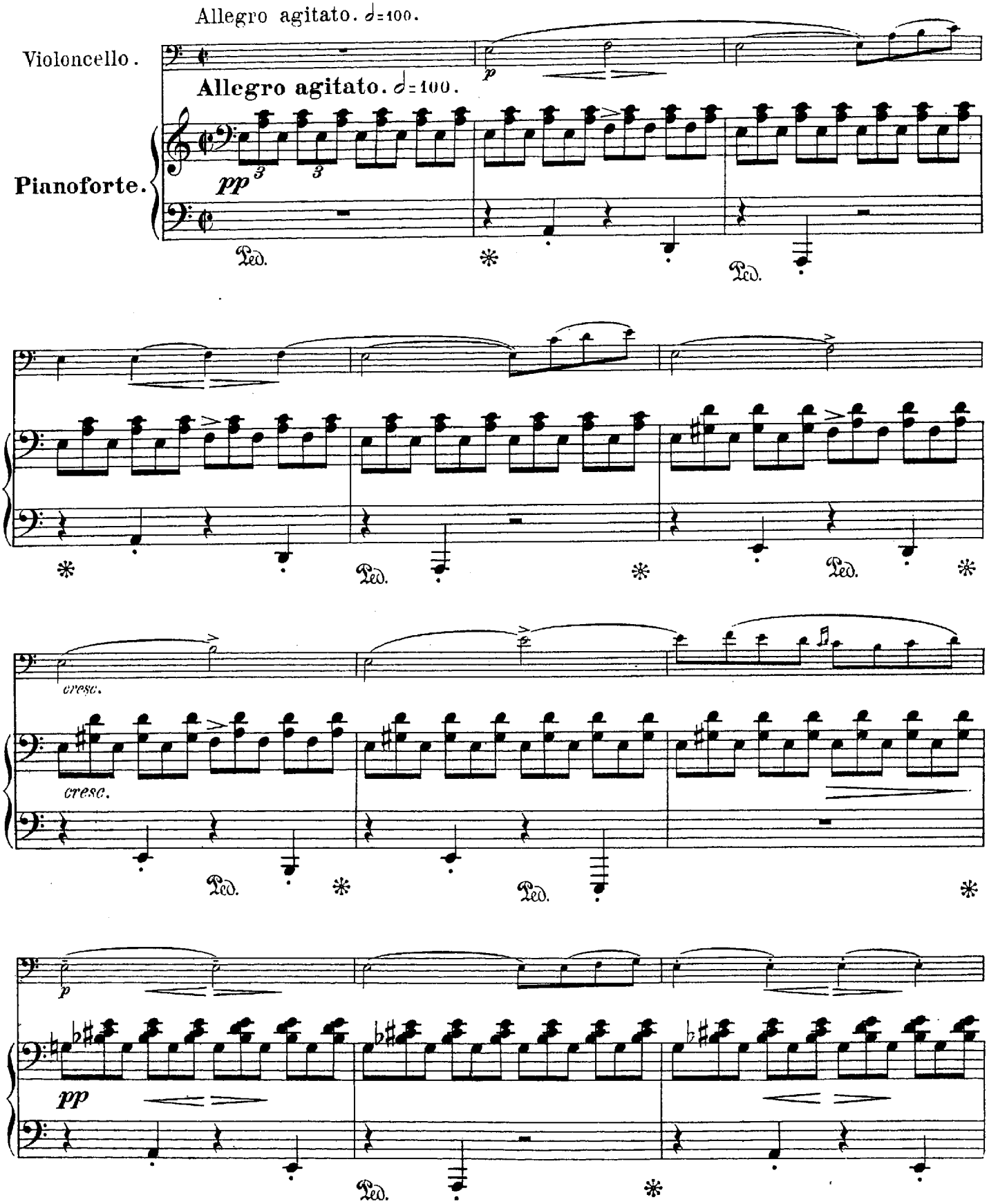

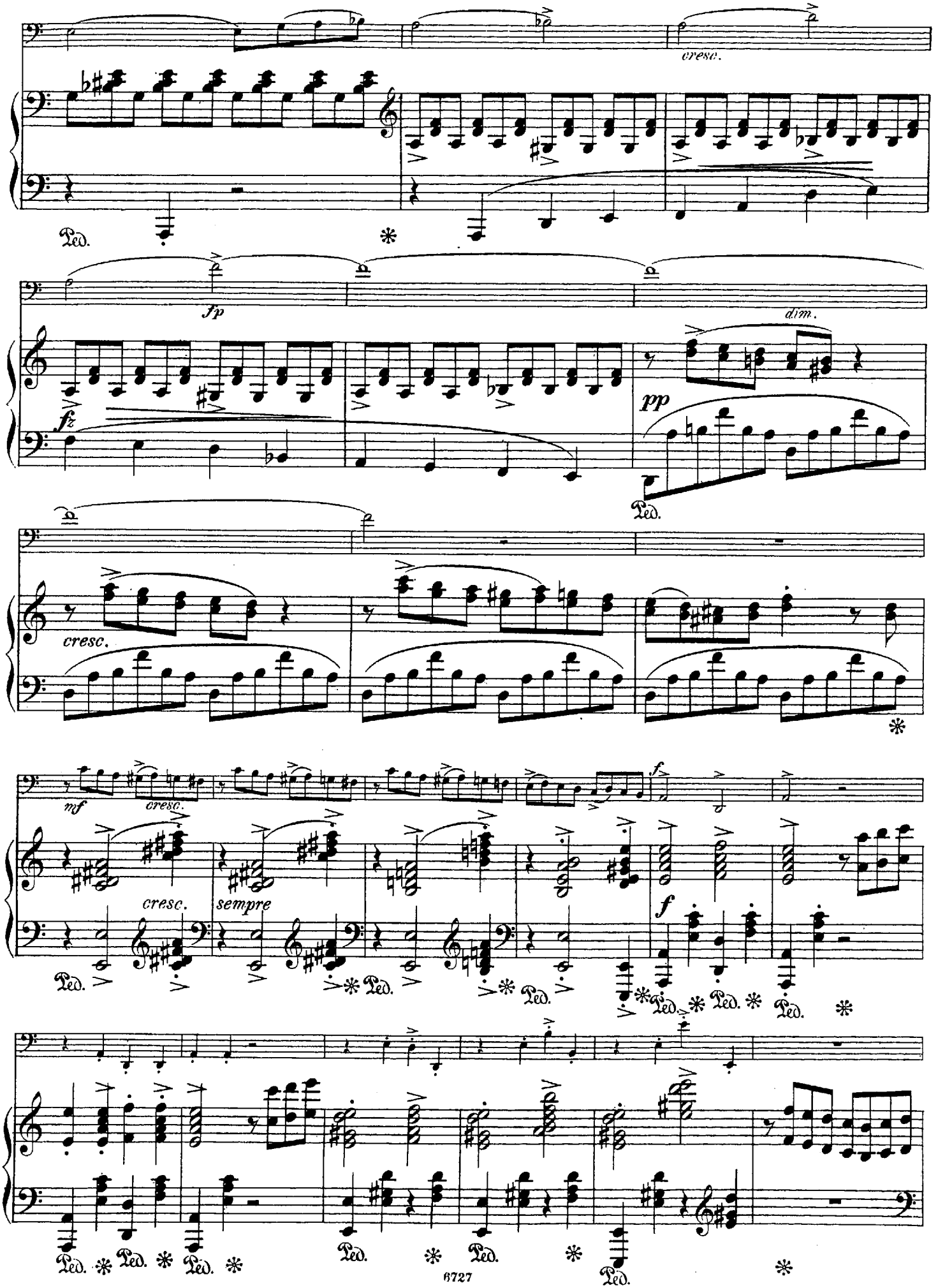
cresc.
fp
dim.
fz
pp
Ped.
cresc.
mf
cresc.
sempre
f

più f

più f

molto più mosso

ff

ff molto più mosso

meno f

meno f

dim.

pp

morendo

p

dim.

pp

morendo

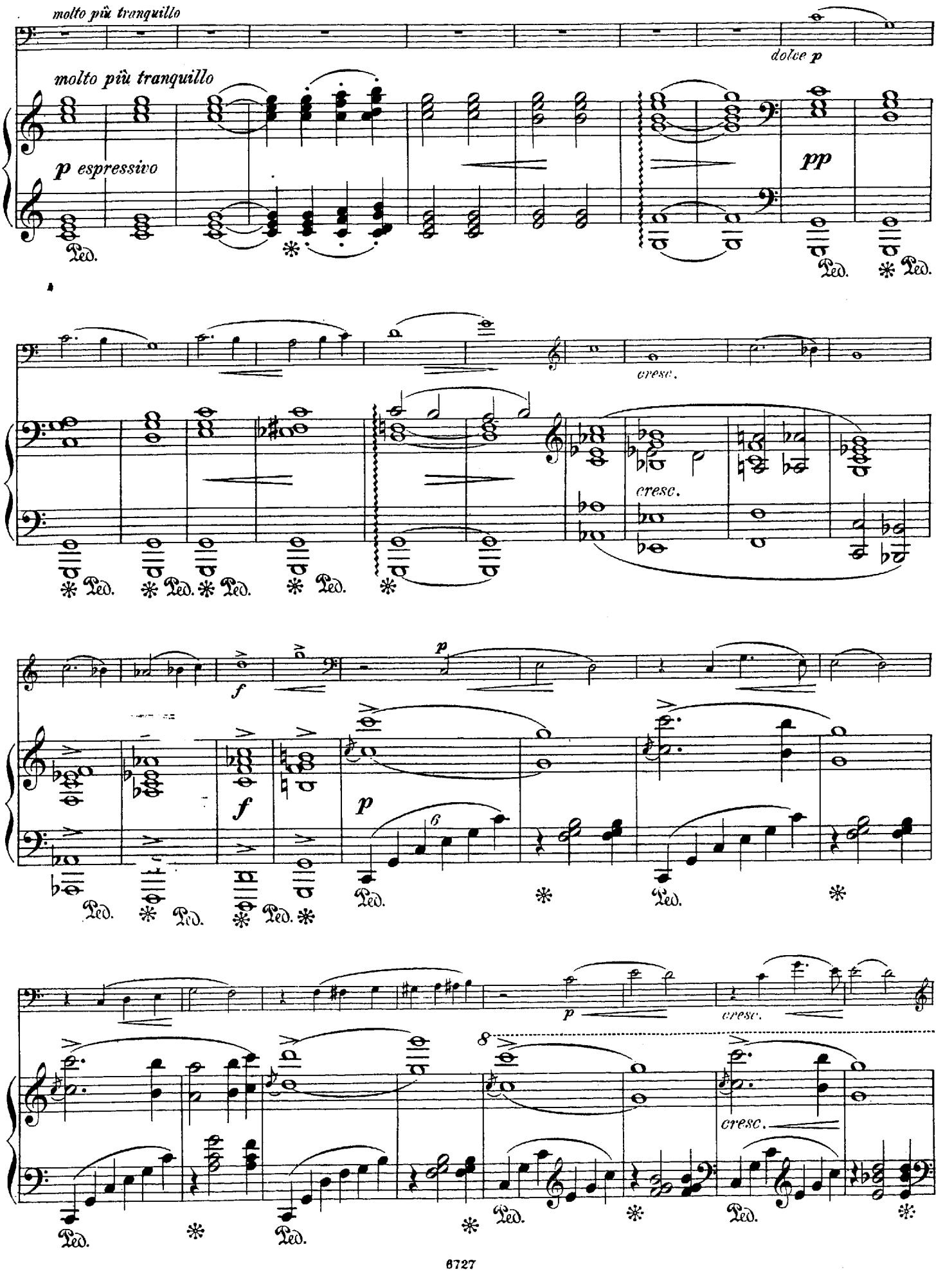
molto più tranquillo
dolce p
molto più tranquillo
p espressivo
pp
Ped.
cresc.
cresc.
f
p
f
p
Ped.
p
cresc.
8
cresc.
Ped.

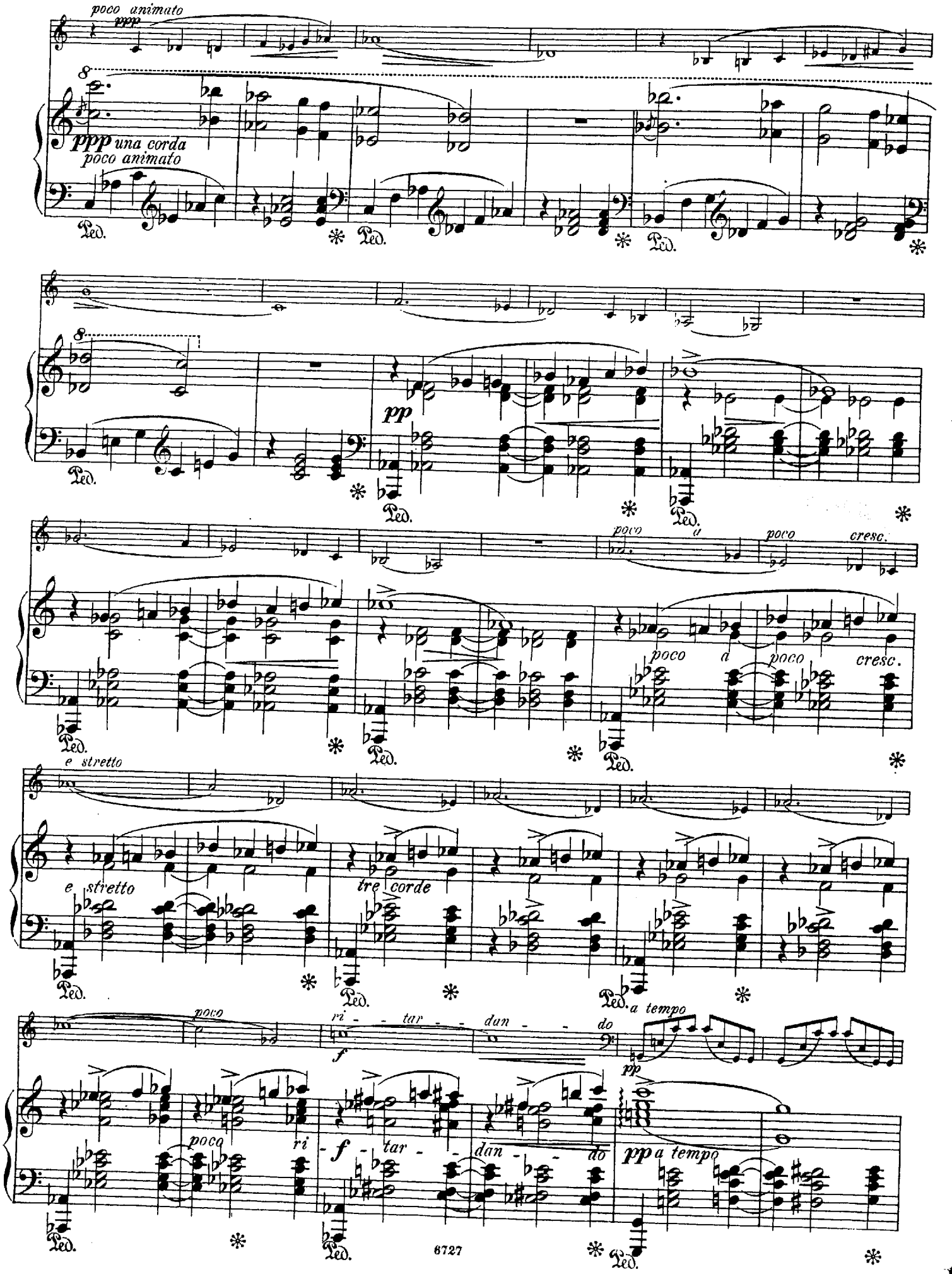
poco animato
ppp
ppp una corda
poco animato
Ped.
pp
poco a poco cresc.
e stretto
tre corde
poco ri - tar - dan - do
f
a tempo
pp

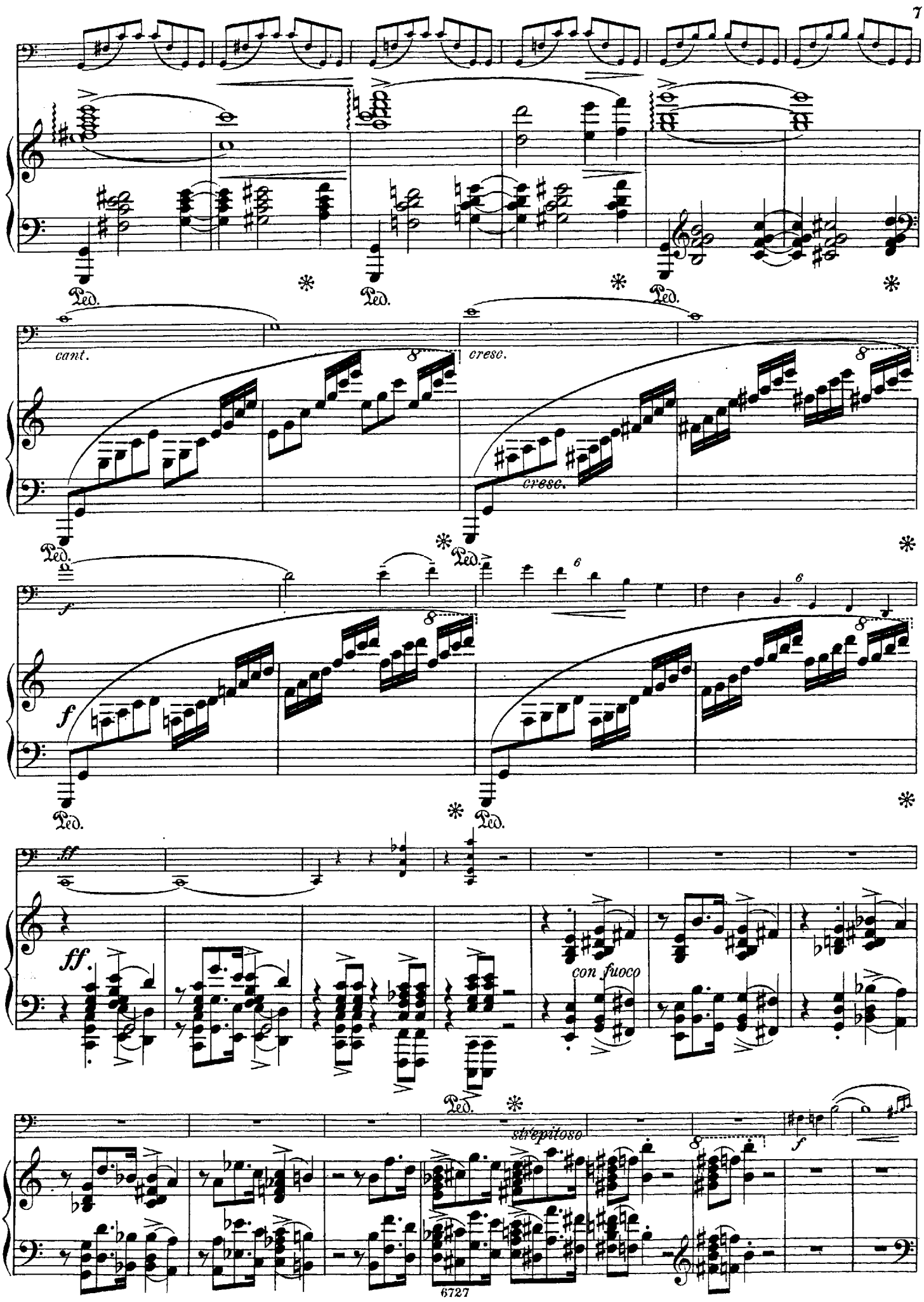
Ped.
cant.
cresc.
cresc.
f
ff
ff.
con fuoco
strepitoso
f

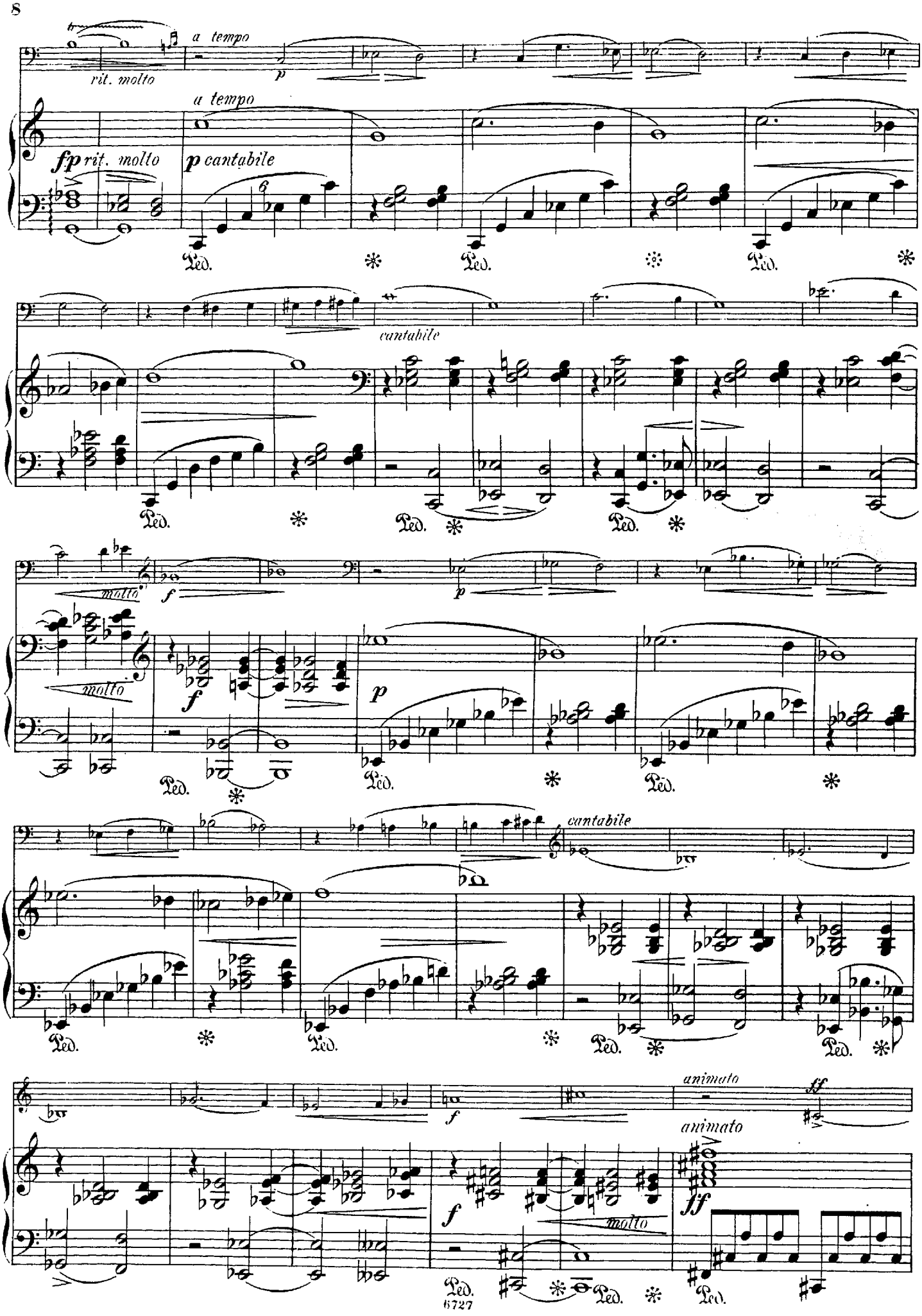
a tempo
rit. molto
a tempo
fp rit. molto
p cantabile
cantabile
molto
f
p
molto
f
p
cantabile
animato
ff
animato
f
molto
ff
Ped.

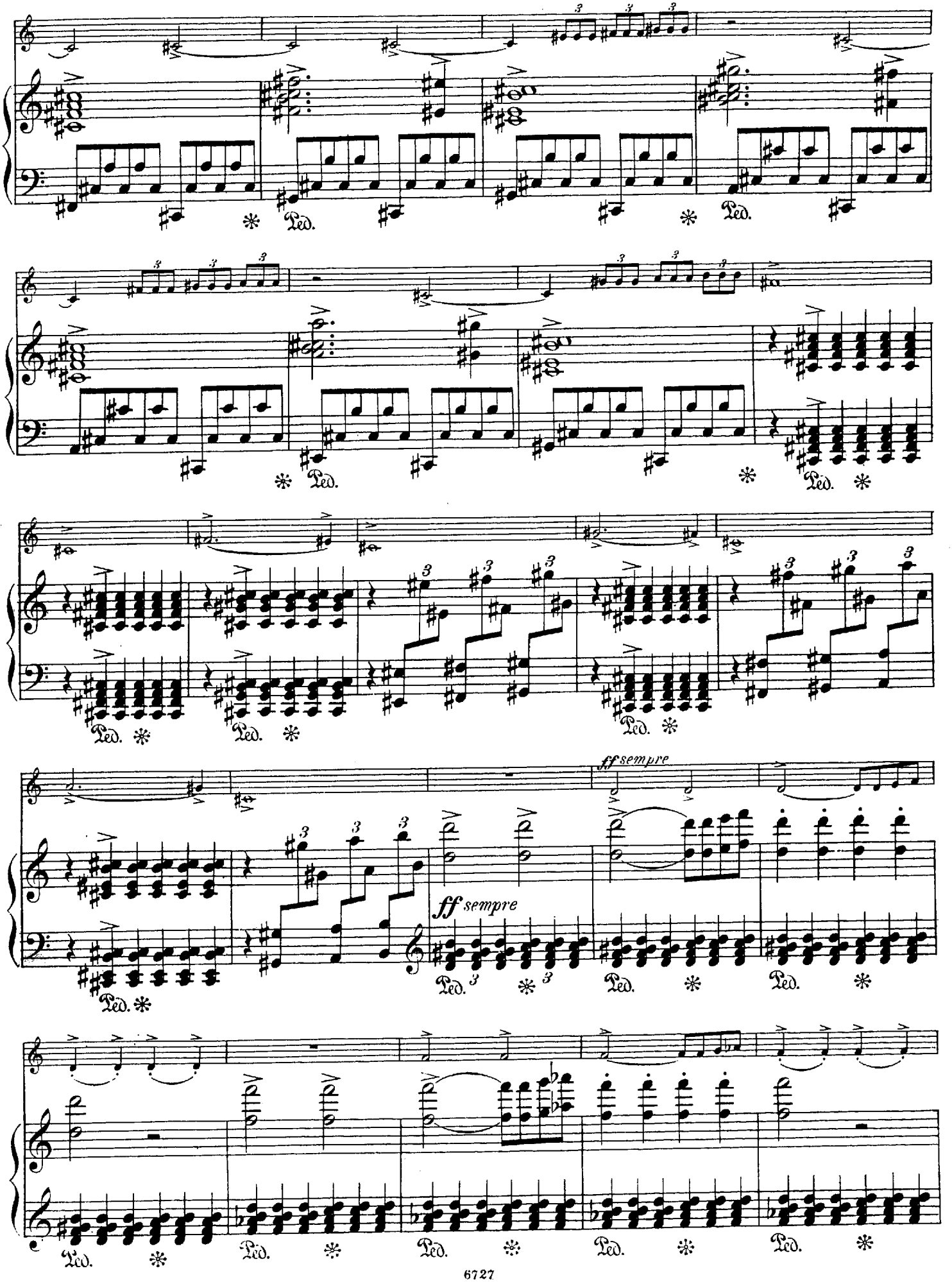
ff sempre
ff sempre

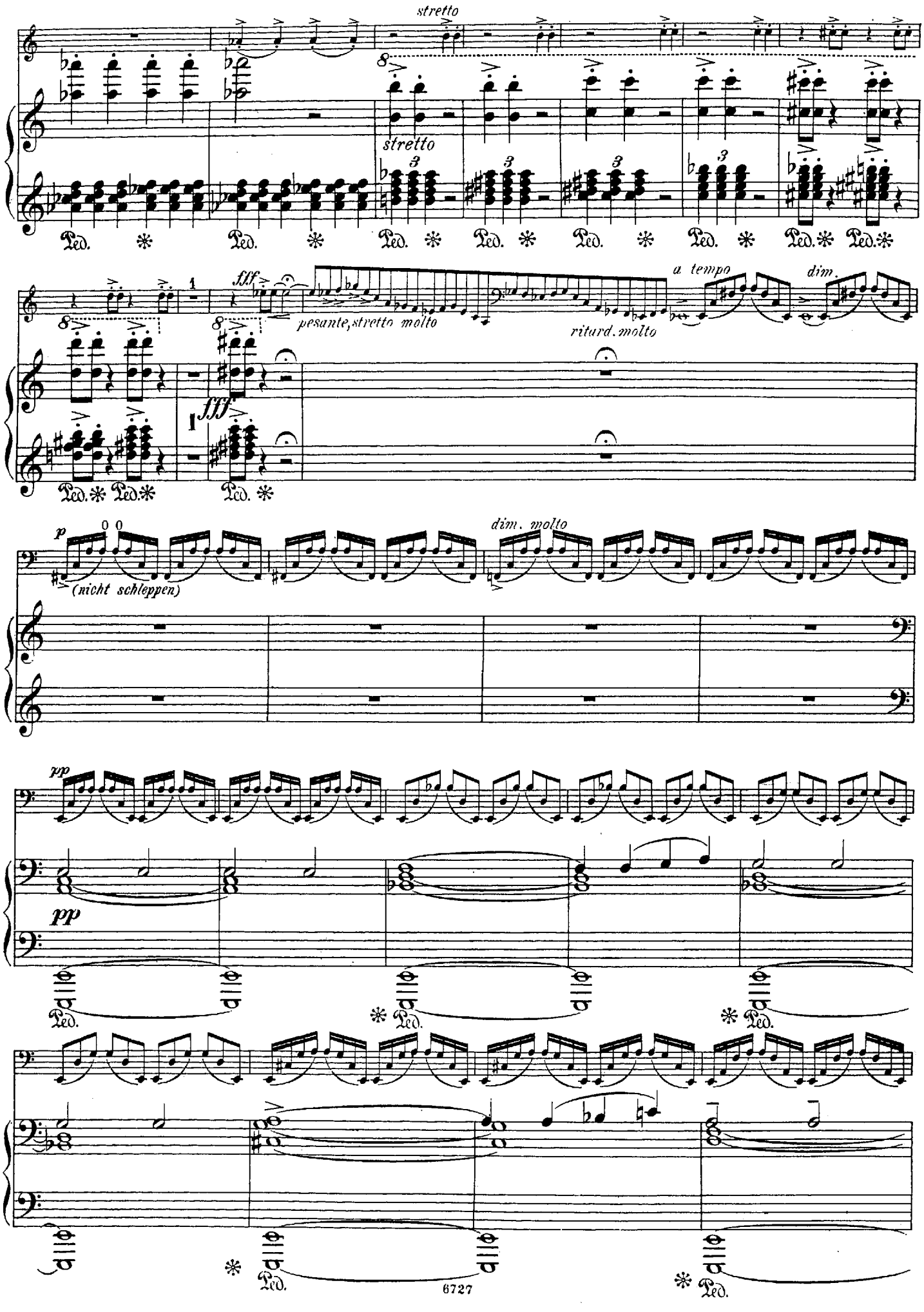
stretto
stretto
Ped.
fff
pesante, stretto molto
ritard. molto
a tempo
dim.
fff
p
(nicht schleppen)
dim. molto
pp
pp

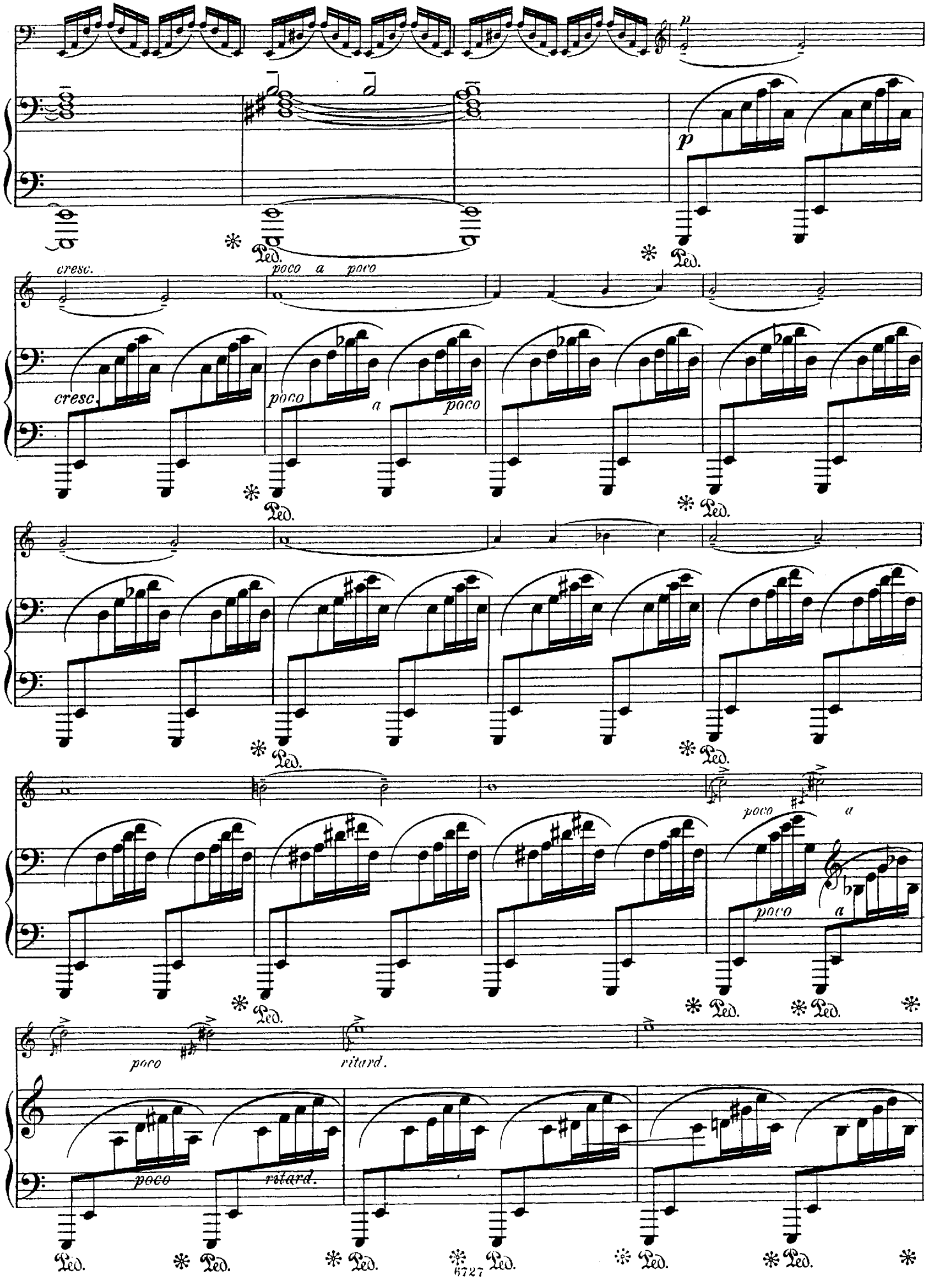
p
cresc.
poco a poco
cresc.
poco
a
poco
poco
a
poco
a
poco
ritard.
poco
ritard.
Ped.
6727

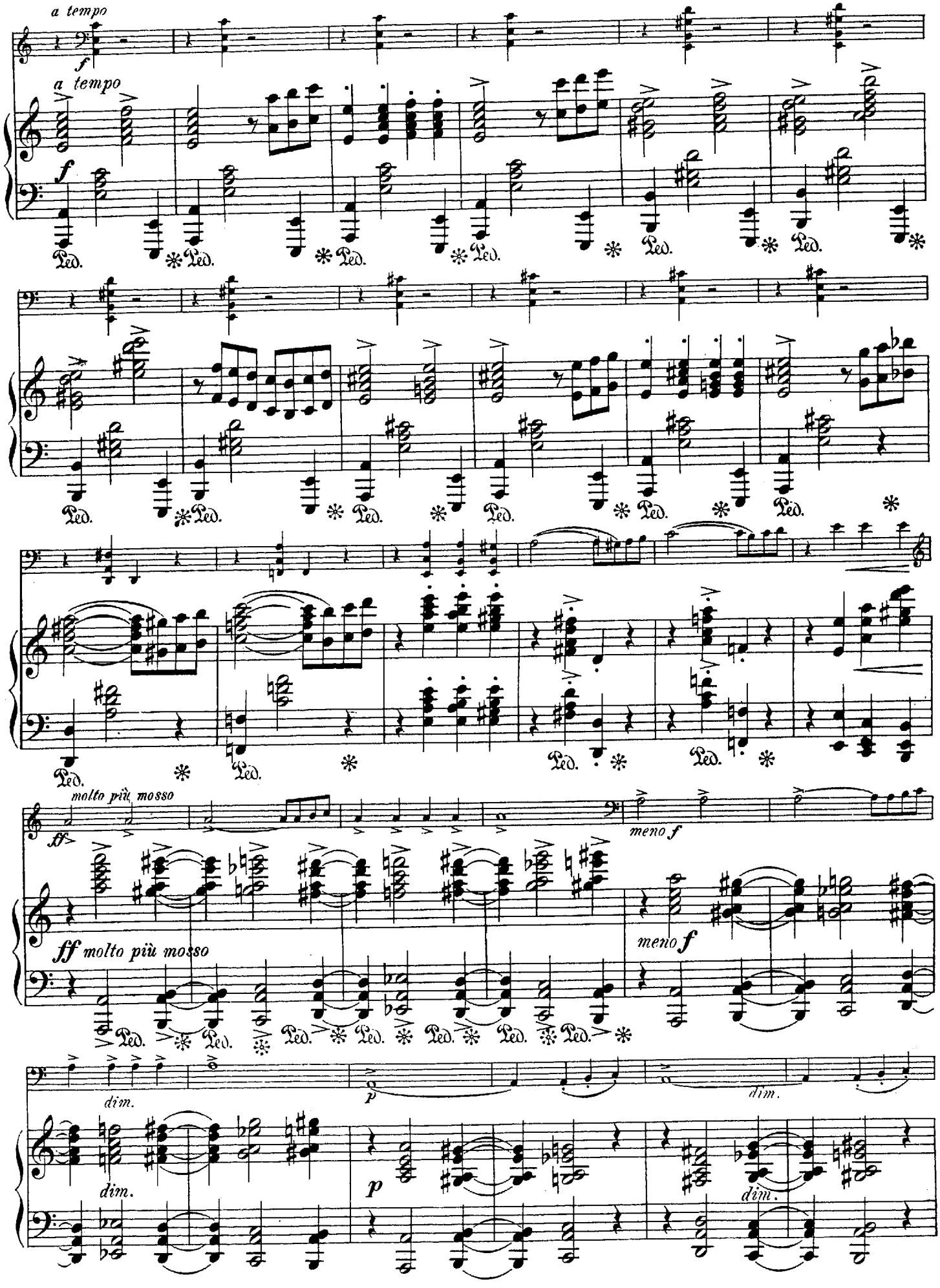
a tempo
f
a tempo
f
molto più mosso
ff
meno f
ff molto più mosso
meno f
dim.
p
dim.
dim.
p
dim.

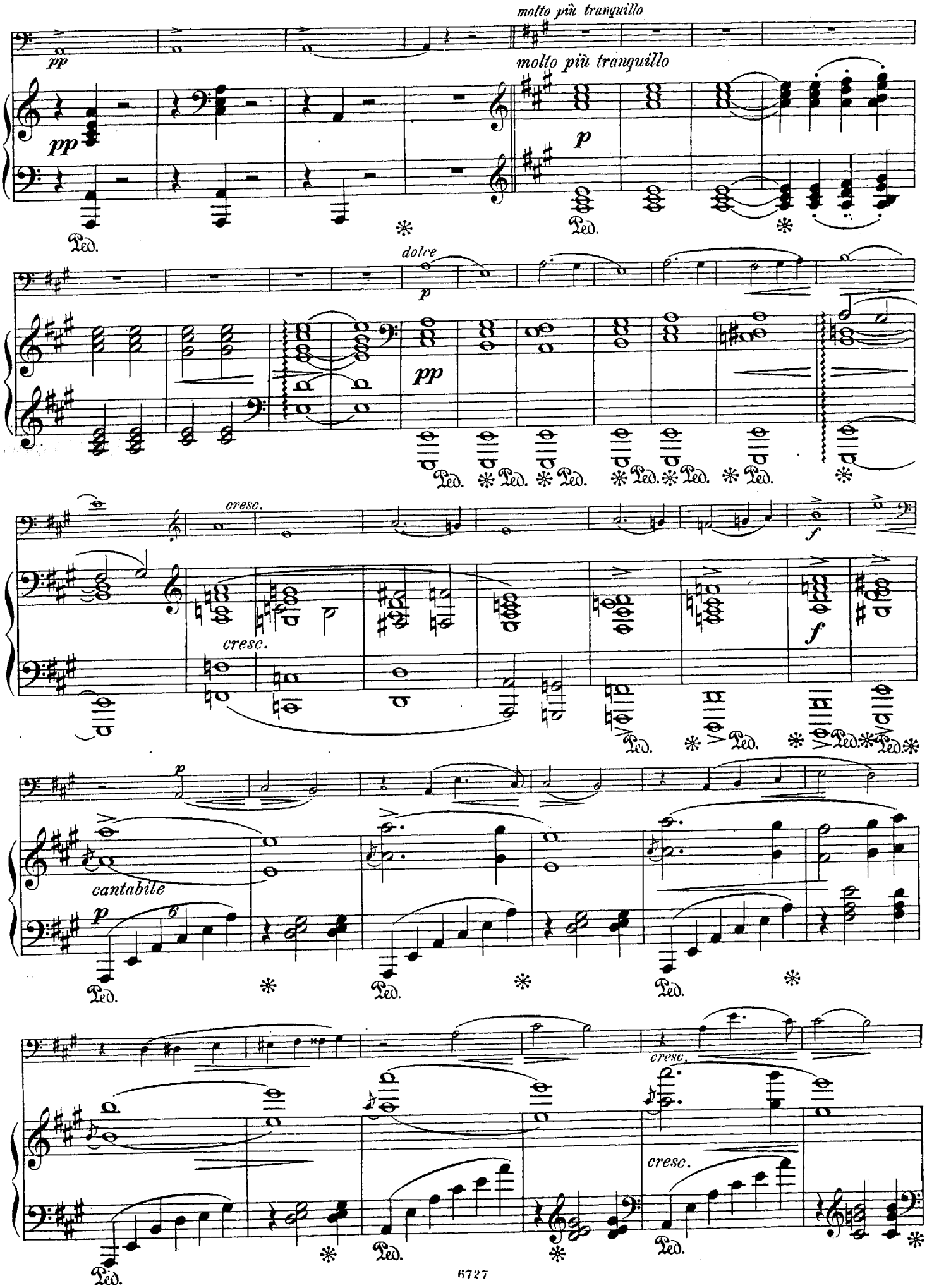
molto più tranquillo
molto più tranquillo
dolce
cresc.
cresc.
cantabile
cresc.
cresc.

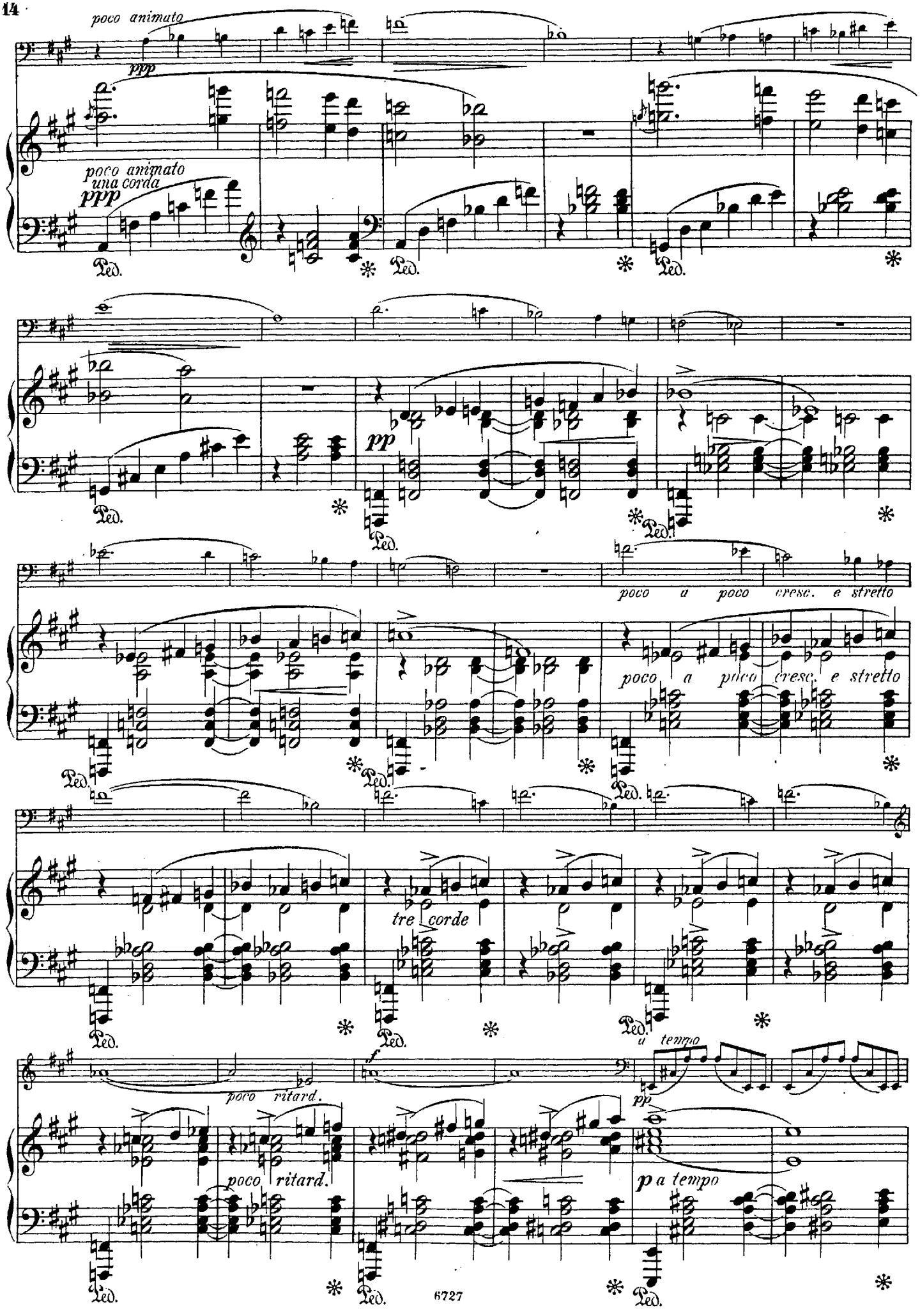
poco animato
ppp
poco animato
una corda
ppp
Ped.
pp
poco a poco cresc. e stretto
tre corde
poco ritard.
f
a tempo
pp
poco ritard.
p a tempo

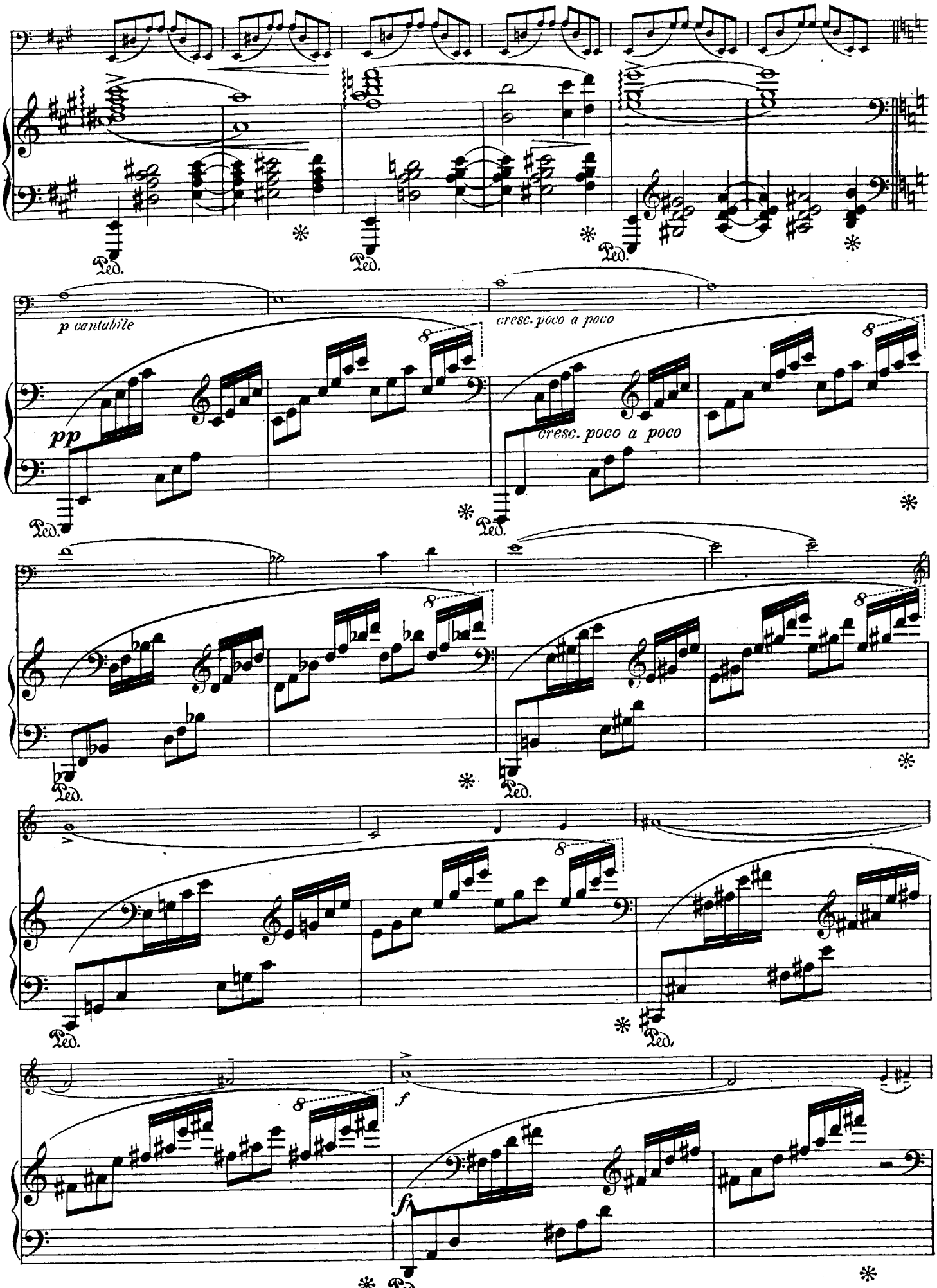
p cantabile
cresc. poco a poco
pp
cresc. poco a poco
f
fz
Ped.

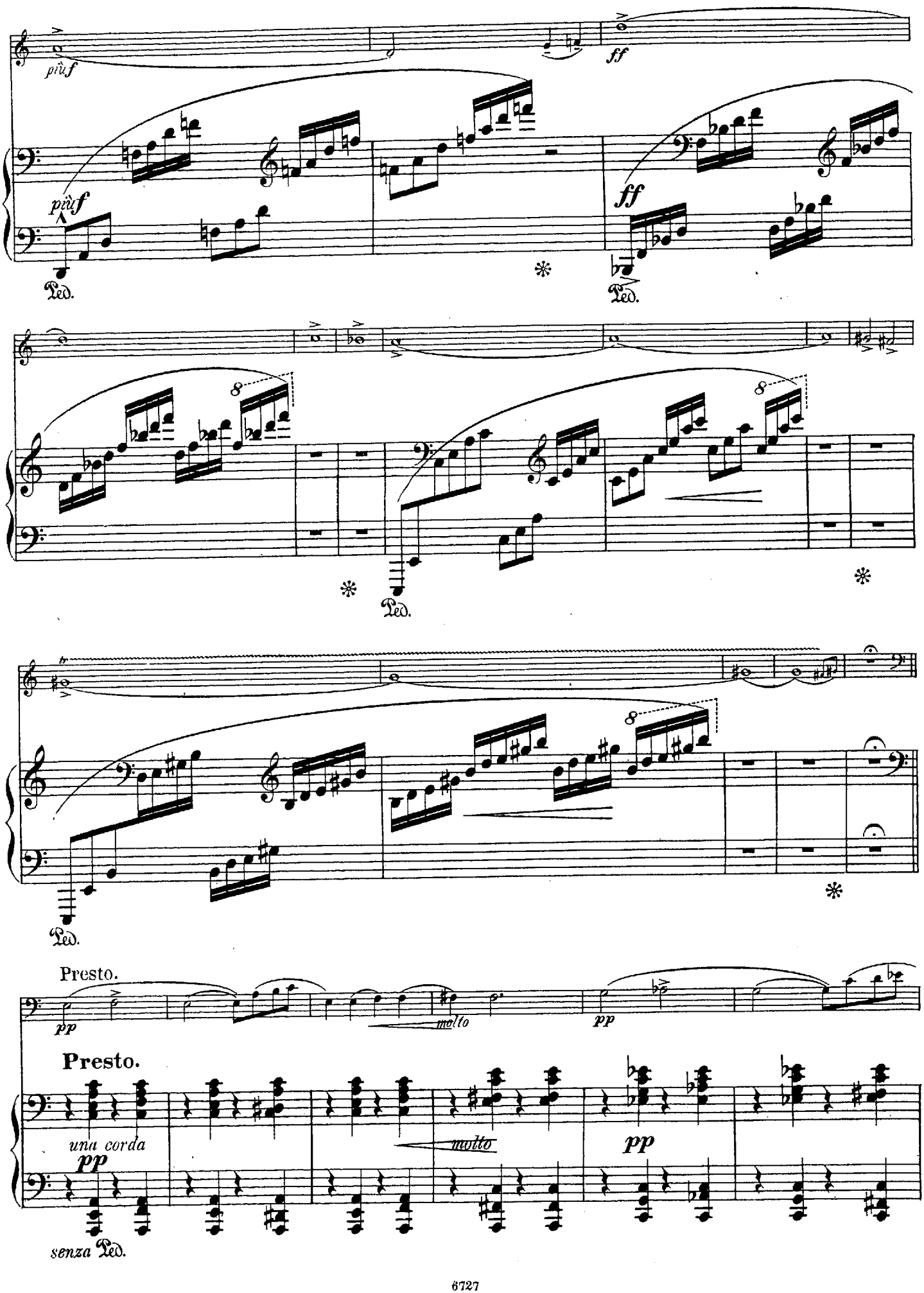
più f
ff
più f
ff
Ped.
Ped.
Ped.
Ped.
Presto.
pp
molto
pp
Presto.
una corda
pp
molto
pp
senza Ped.

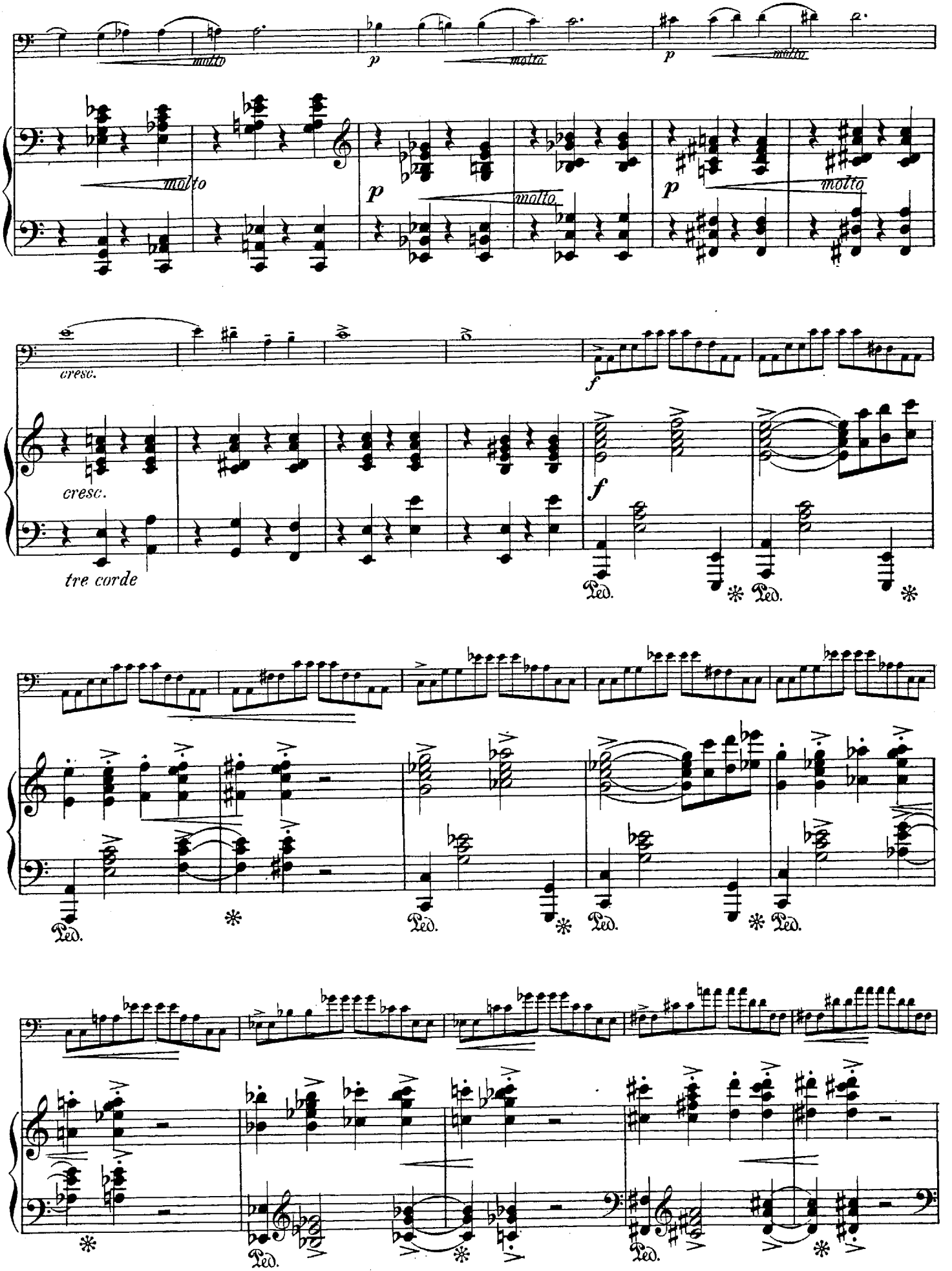
molto
p
molto
p
molto
molto
p
molto
cresc.
f
cresc.
f
tre corde
Ped.
Ped.
Ped.
Ped.
Ped.
Ped.
Ped.

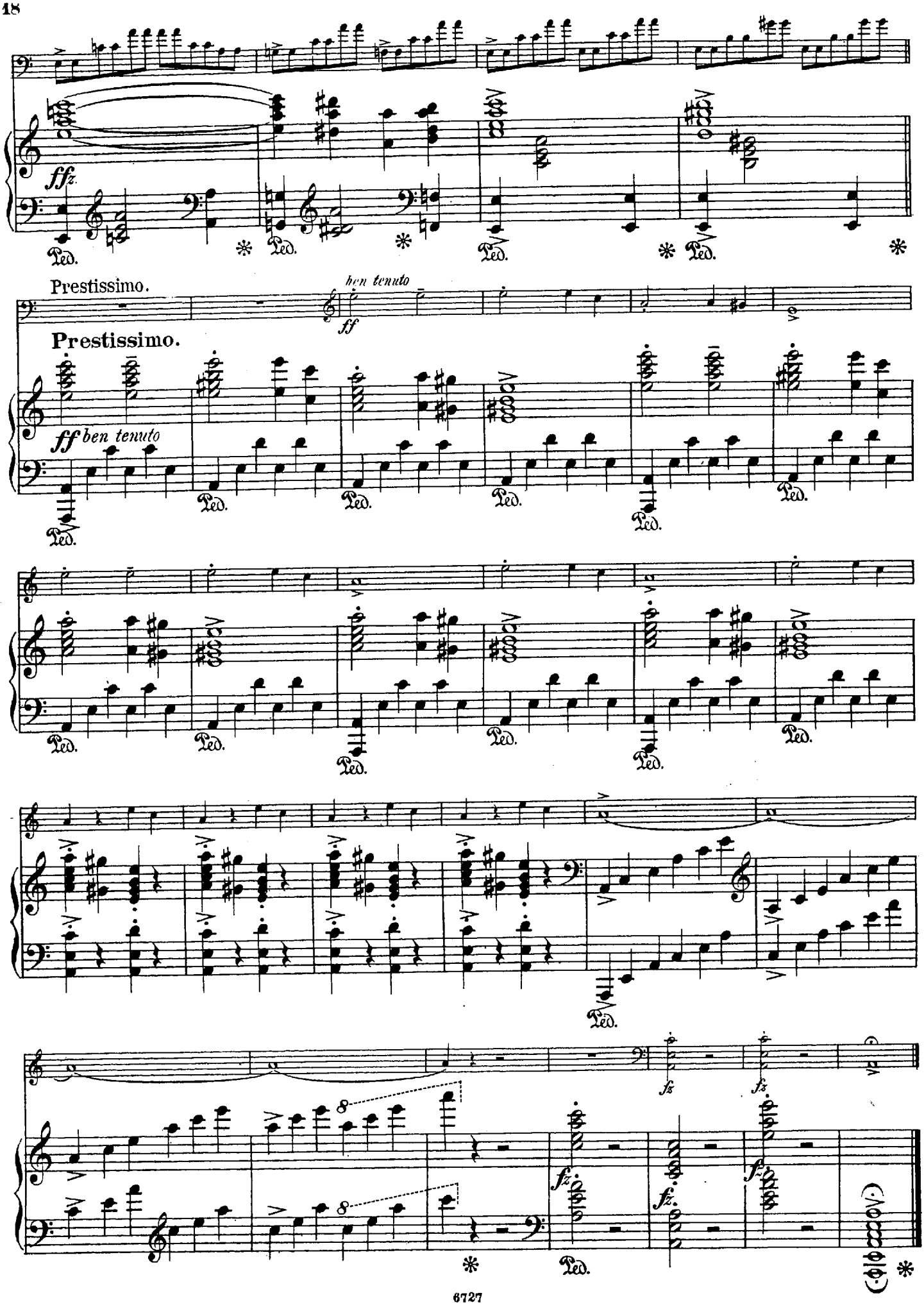
ffz
Ped.
Prestissimo.
ben tenuto
ff
Prestissimo.
ff ben tenuto
fz

II.

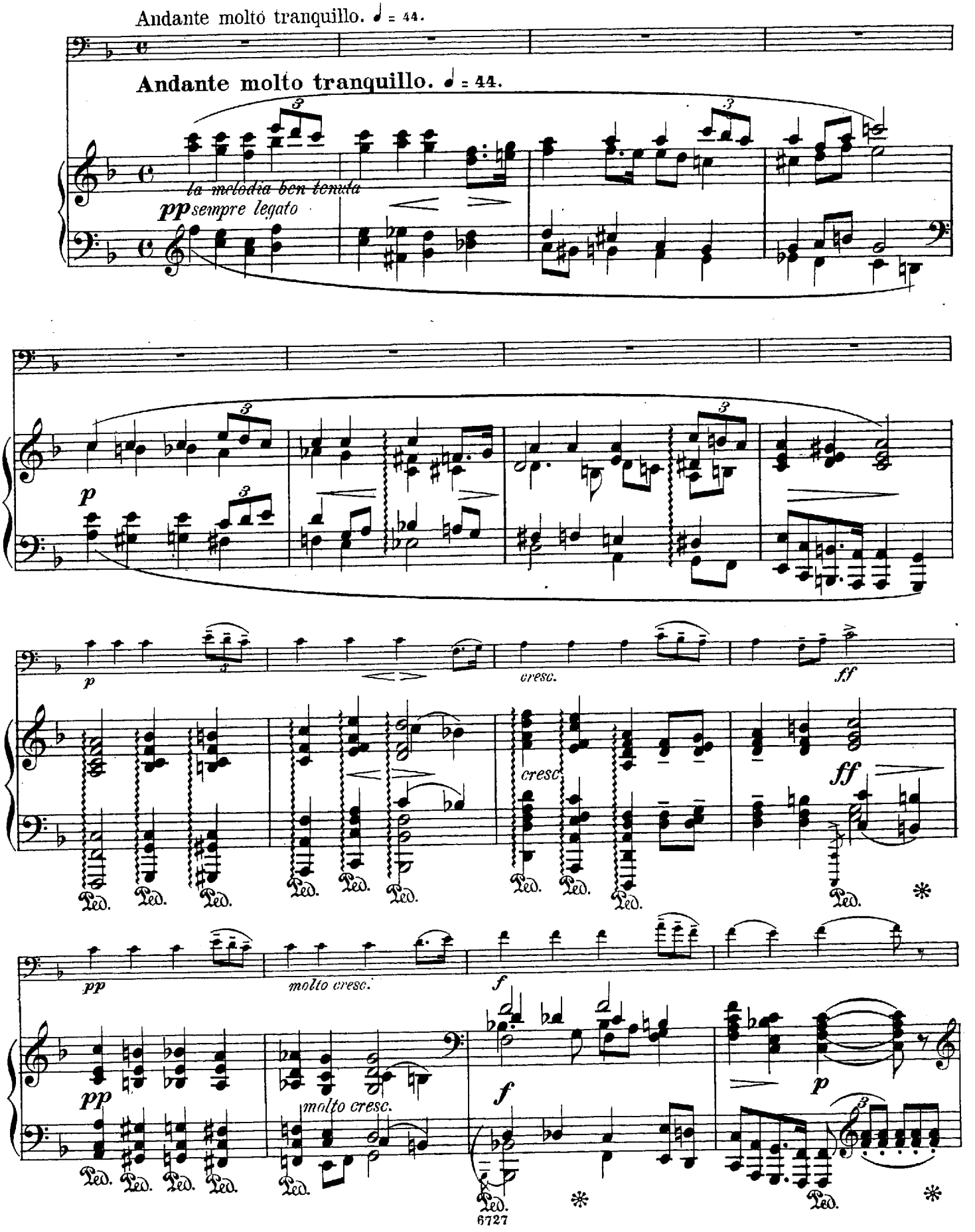
Andante molto tranquillo. ♩ = 44.
Andante molto tranquillo. ♩ = 44.
la melodia ben tenuta
pp sempre legato
p
cresc.
ff
cresc
ff
pp
molto cresc.
f
pp
molto cresc.
f
p
Ped.
*

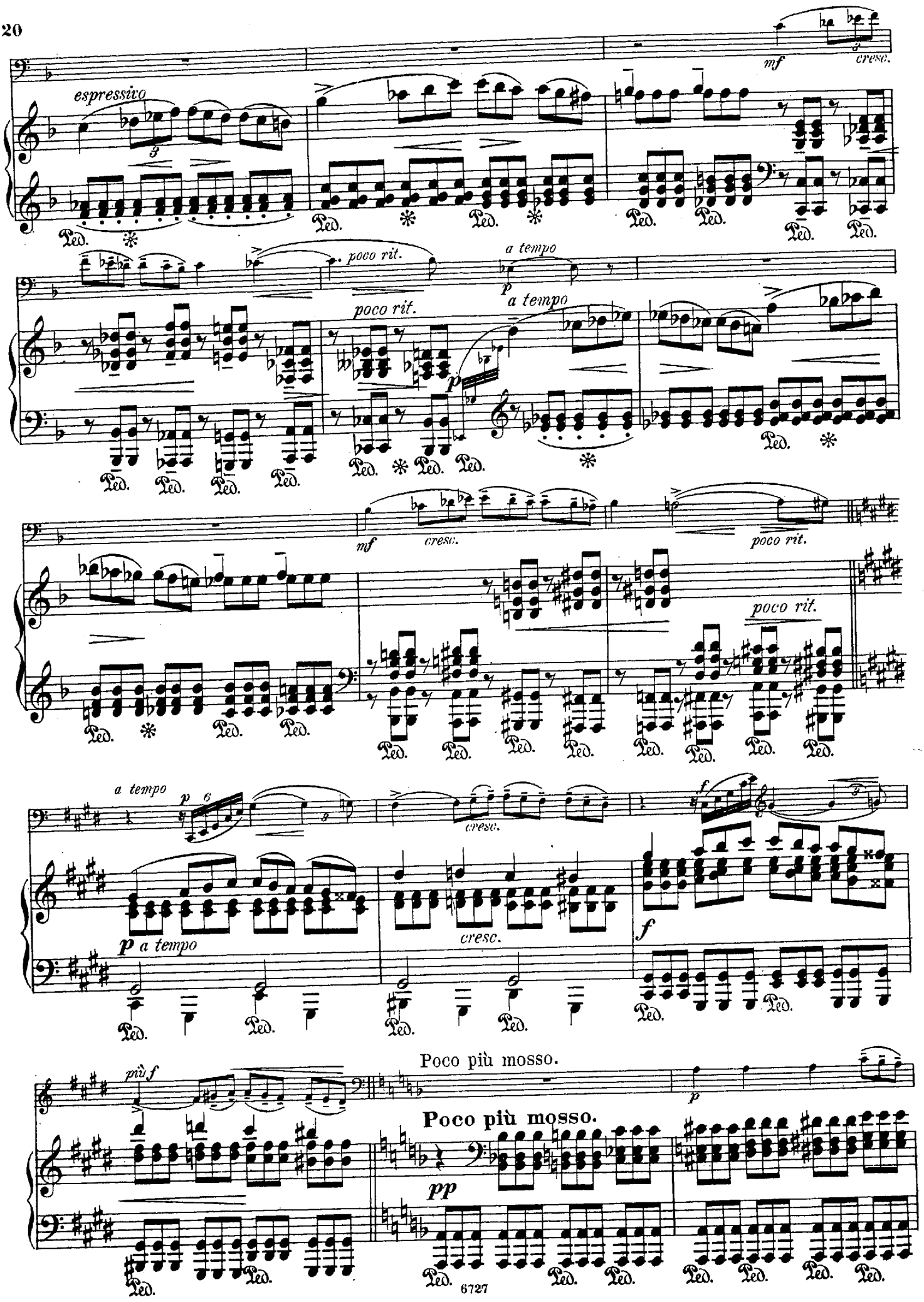
espressivo
mf
cresc.
poco rit.
a tempo
p
poco rit.
a tempo
mf
cresc.
poco rit.
poco rit.
a tempo
p
cresc.
f
p a tempo
cresc.
f
più f
Poco più mosso.
p
Poco più mosso.
pp

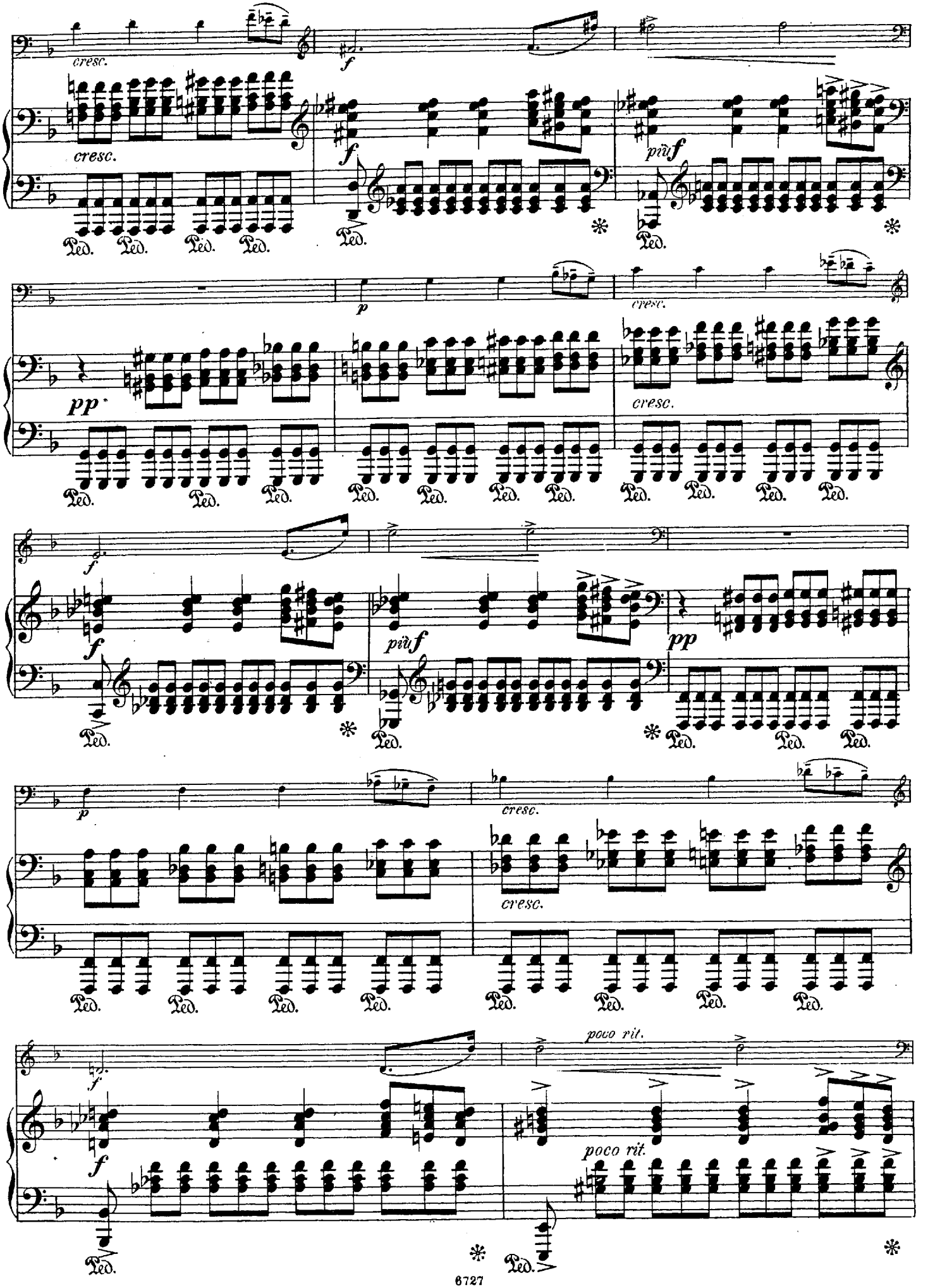
cresc.
f
cresc.
f
più f
Ped.
*
pp
p
cresc.
più f
poco rit.

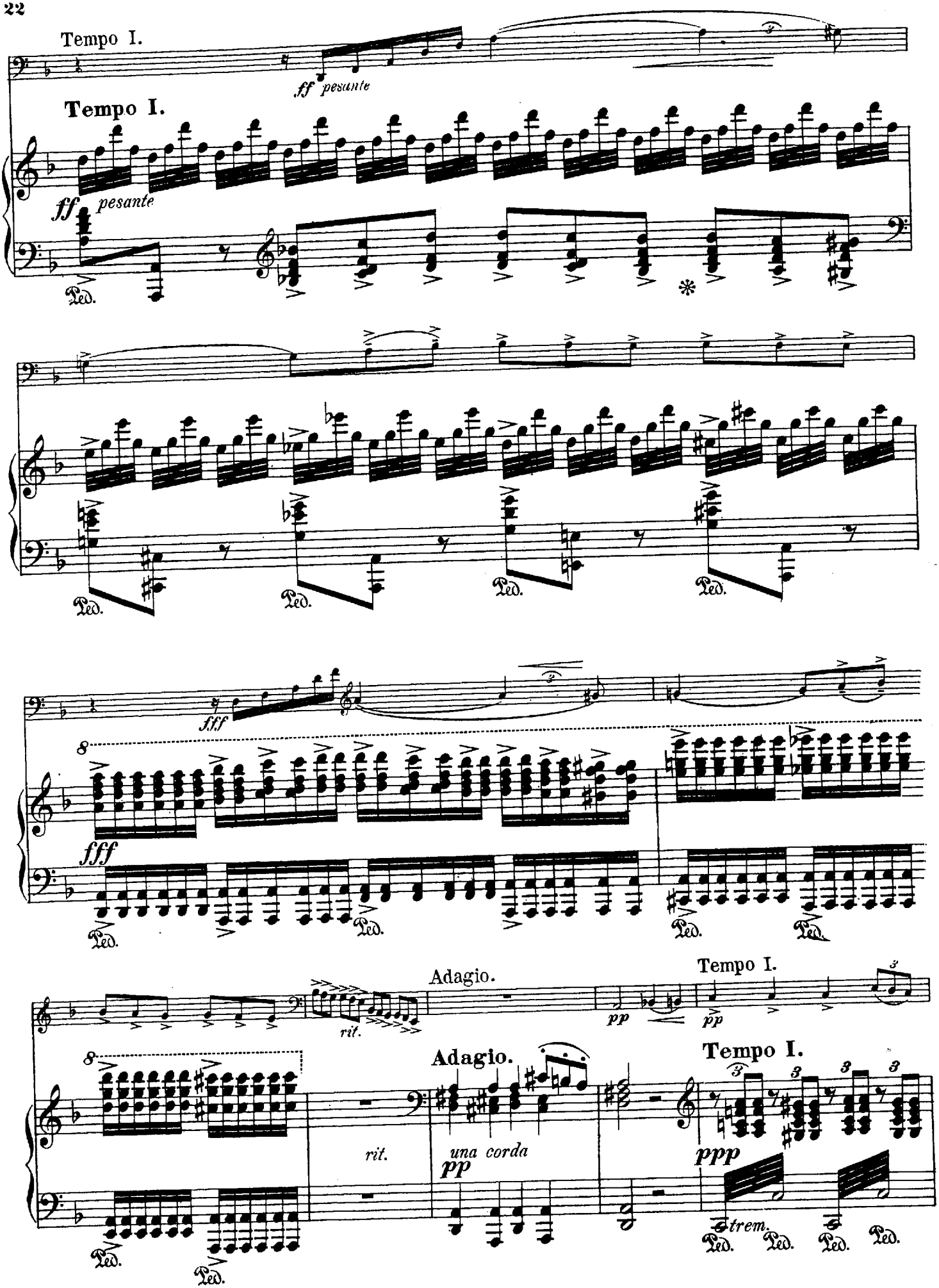
Tempo I.
ff pesante
Tempo I.
ff pesante
Ped.
fff
fff
Adagio.
Tempo I.
pp
pp
rit.
Adagio.
Tempo I.
rit.
una corda
pp
ppp
Strem.
Ped.

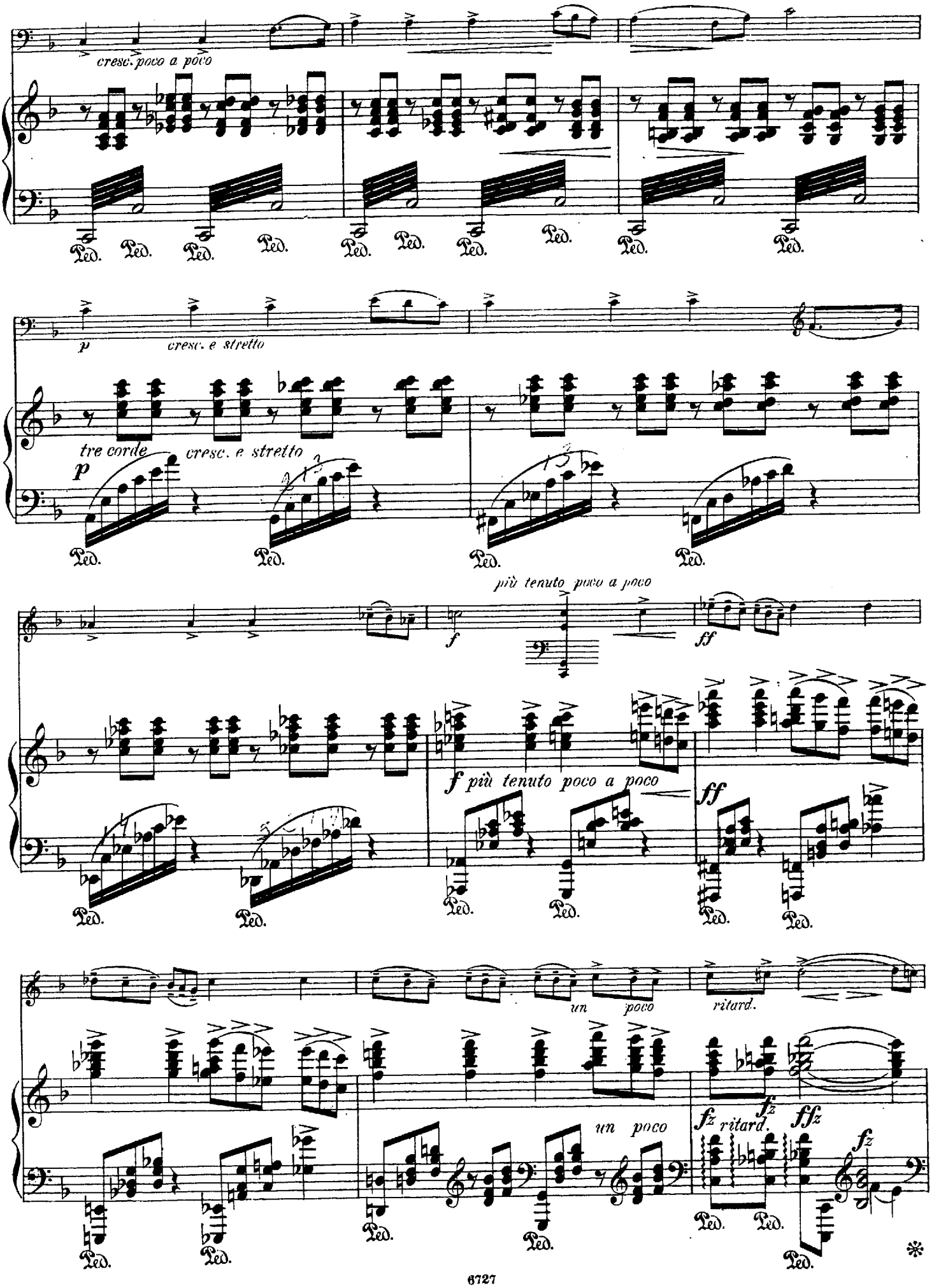
cresc. poco a poco
p
cresc. e stretto
tre corde
cresc. e stretto
più tenuto poco a poco
f
ff
f più tenuto poco a poco
ff
un poco
ritard.
un poco
fz
ritard.
fffz
fz
Ped.

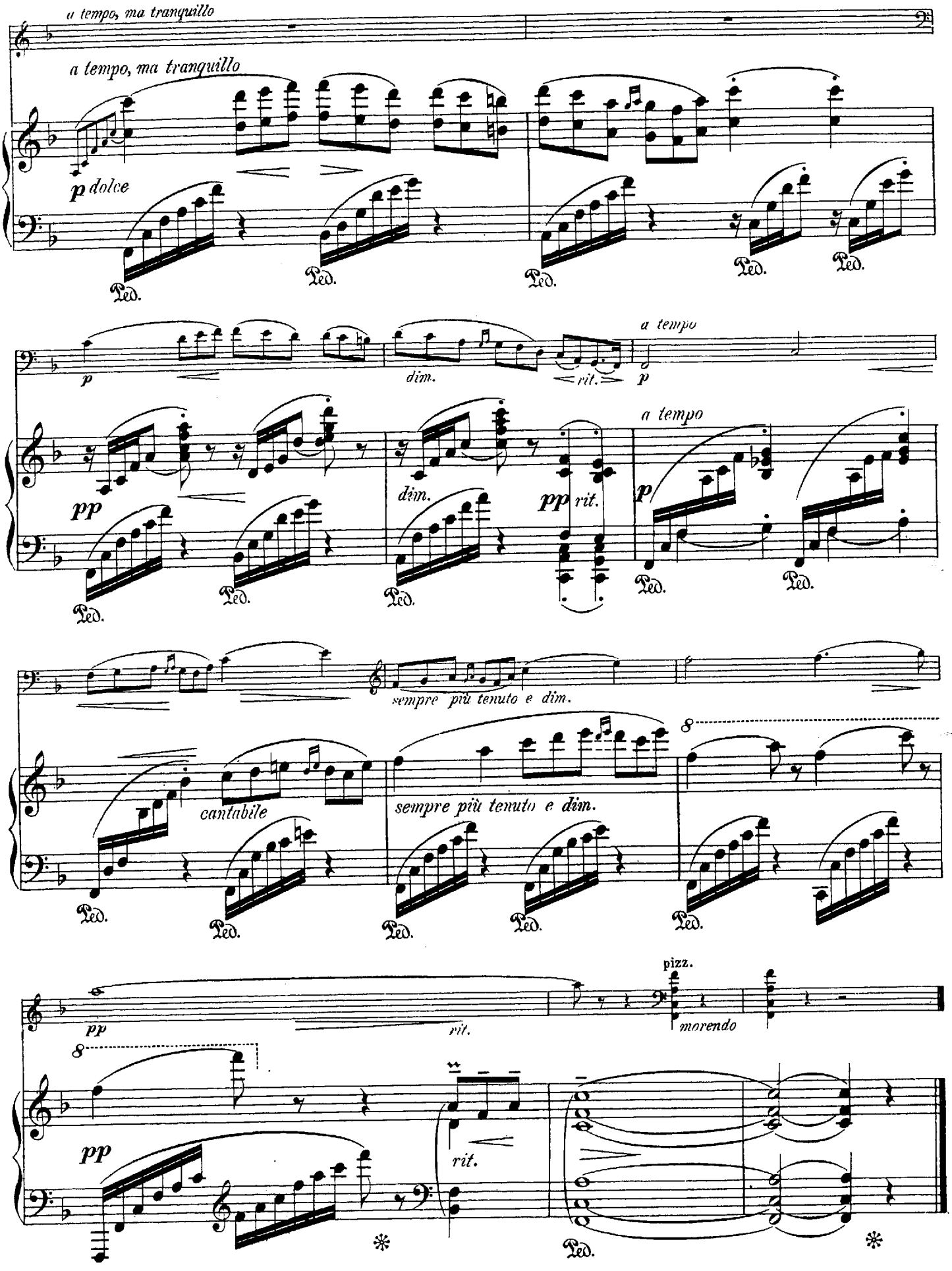
a tempo, ma tranquillo
a tempo, ma tranquillo
p dolce
Ped.
Ped.
Ped.
Ped.
Ped.
p
dim.
rit.
p
a tempo
pp
dim.
pp rit.
a tempo
p
Ped.
Ped.
Ped.
Ped.
Ped.
sempre più tenuto e dim.
cantabile
sempre più tenuto e dim.
8
Ped.
Ped.
Ped.
Ped.
Ped.
pp
rit.
pizz.
morendo
8
pp
rit.
Ped.

III.

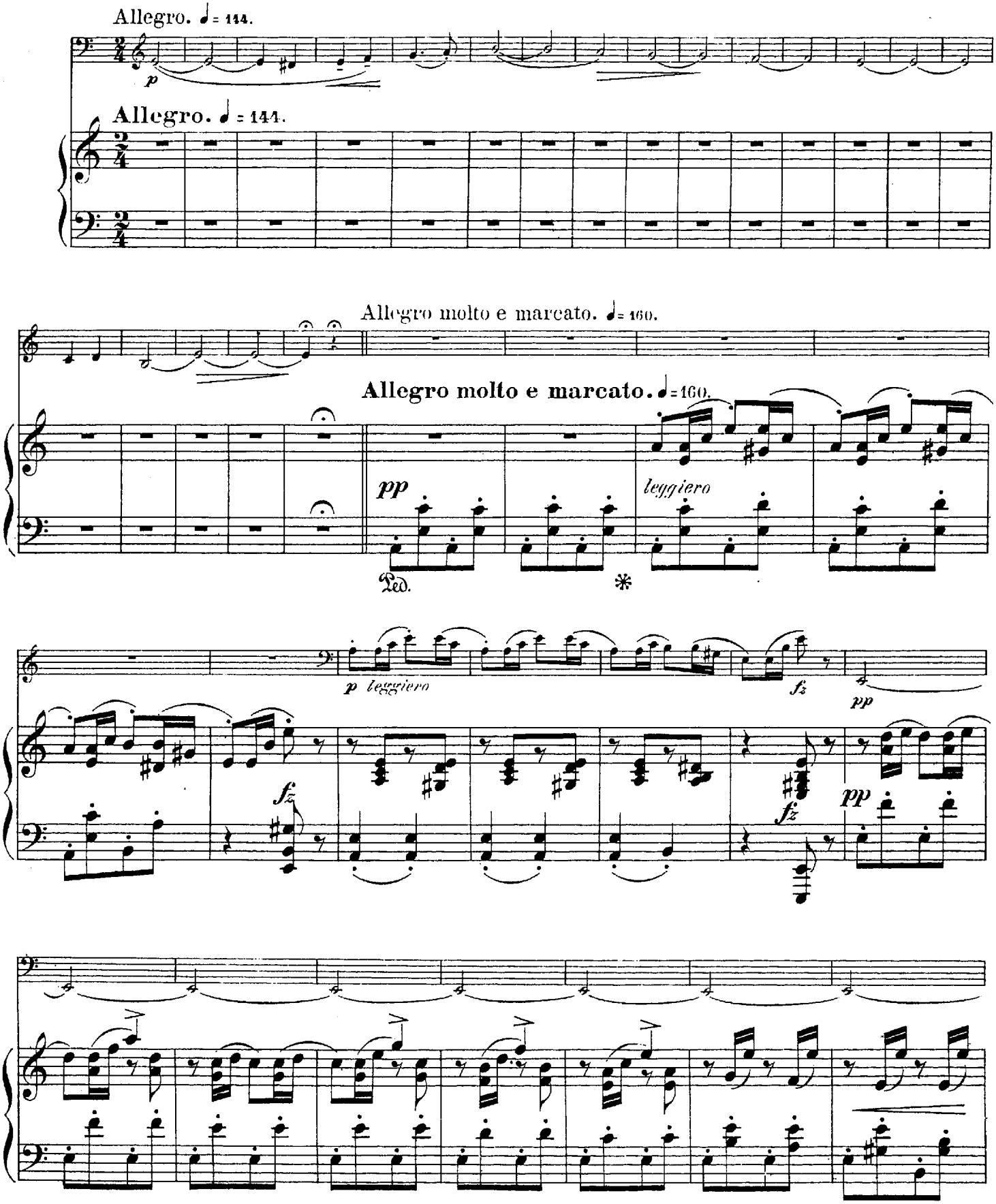
Allegro. ♩ = 144.
p
Allegro. ♩ = 144.
Allegro molto e marcato. ♩ = 160.
Allegro molto e marcato. ♩ = 160.
pp
leggiero
Ped.
*
p leggiero
fz
pp
fz
fz
pp

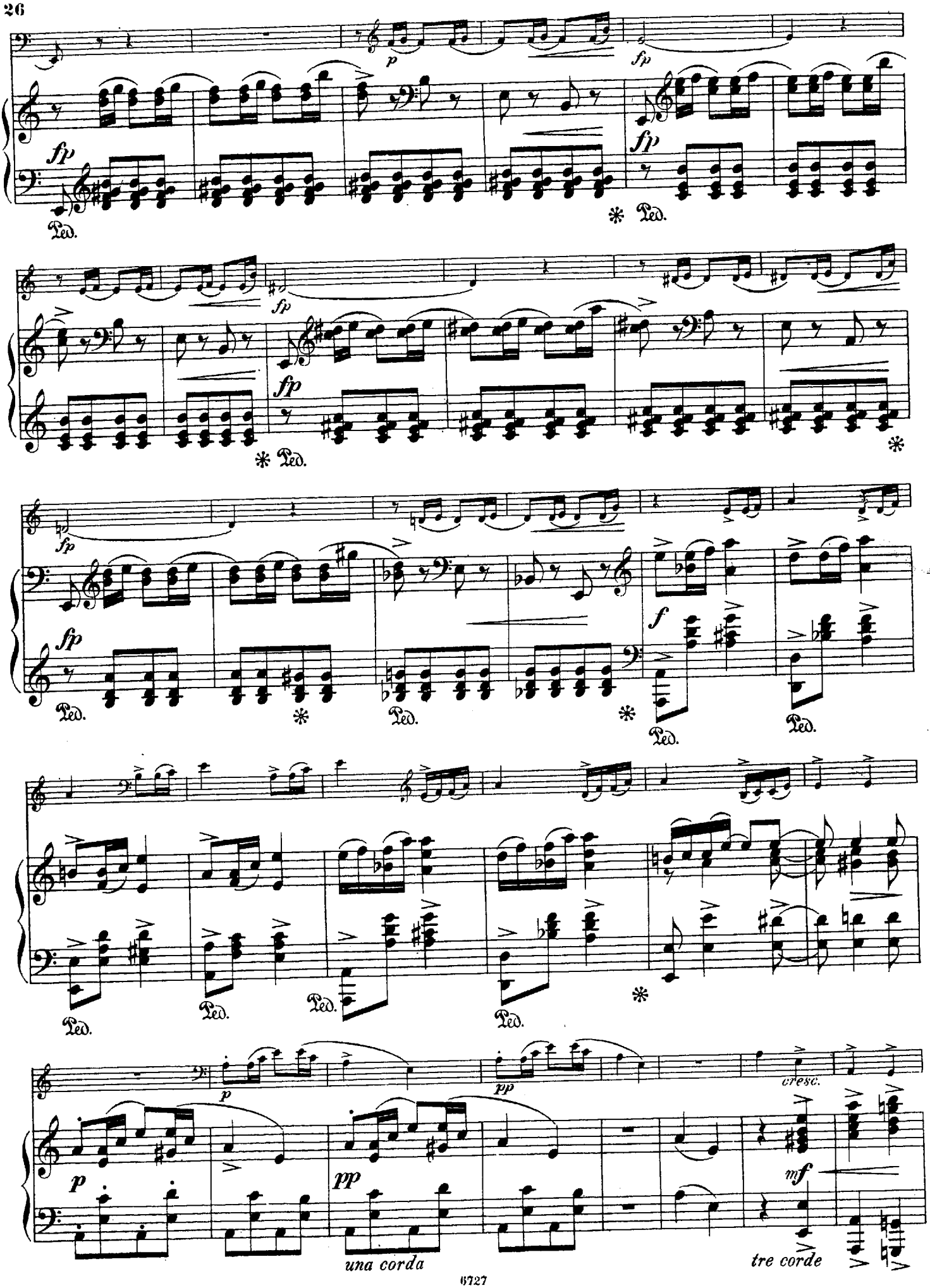
p
fp
fp
Ped.
fp
fp
Ped.
fp
fp
Ped.
f
Ped.
Ped.
Ped.
Ped.
Ped.
p
pp
cresc.
p
pp
una corda
mf
tre corde

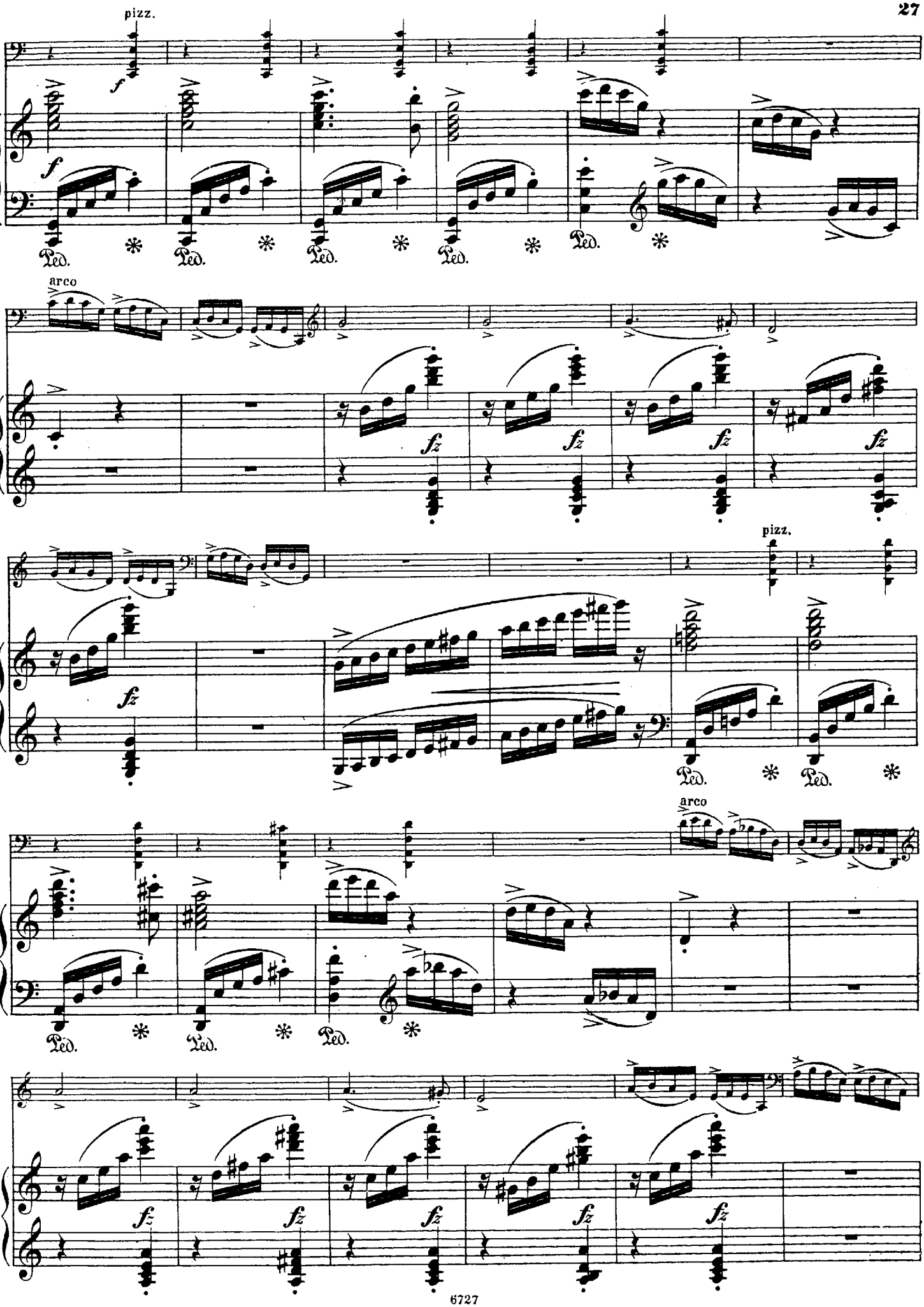
pizz.
arco
pizz.
arco

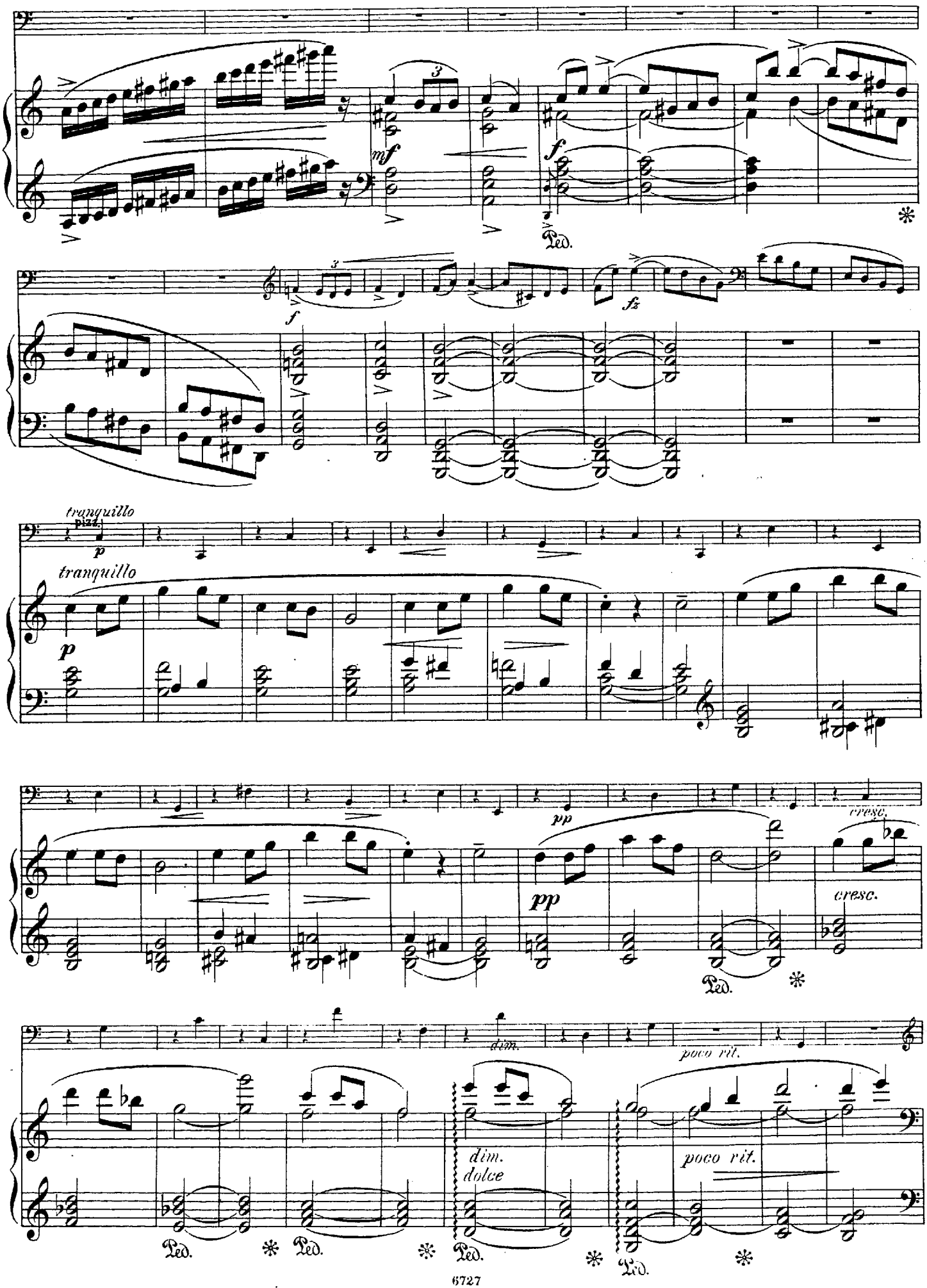
mf
f
Ped.
f
fz
tranquillo
pizz.
p
tranquillo
p
pp
cresc.
pp
cresc.
Ped.
dim.
poco rit.
dim.
dolce
poco rit.
Ped.
Ped.
Ped.
Ped.

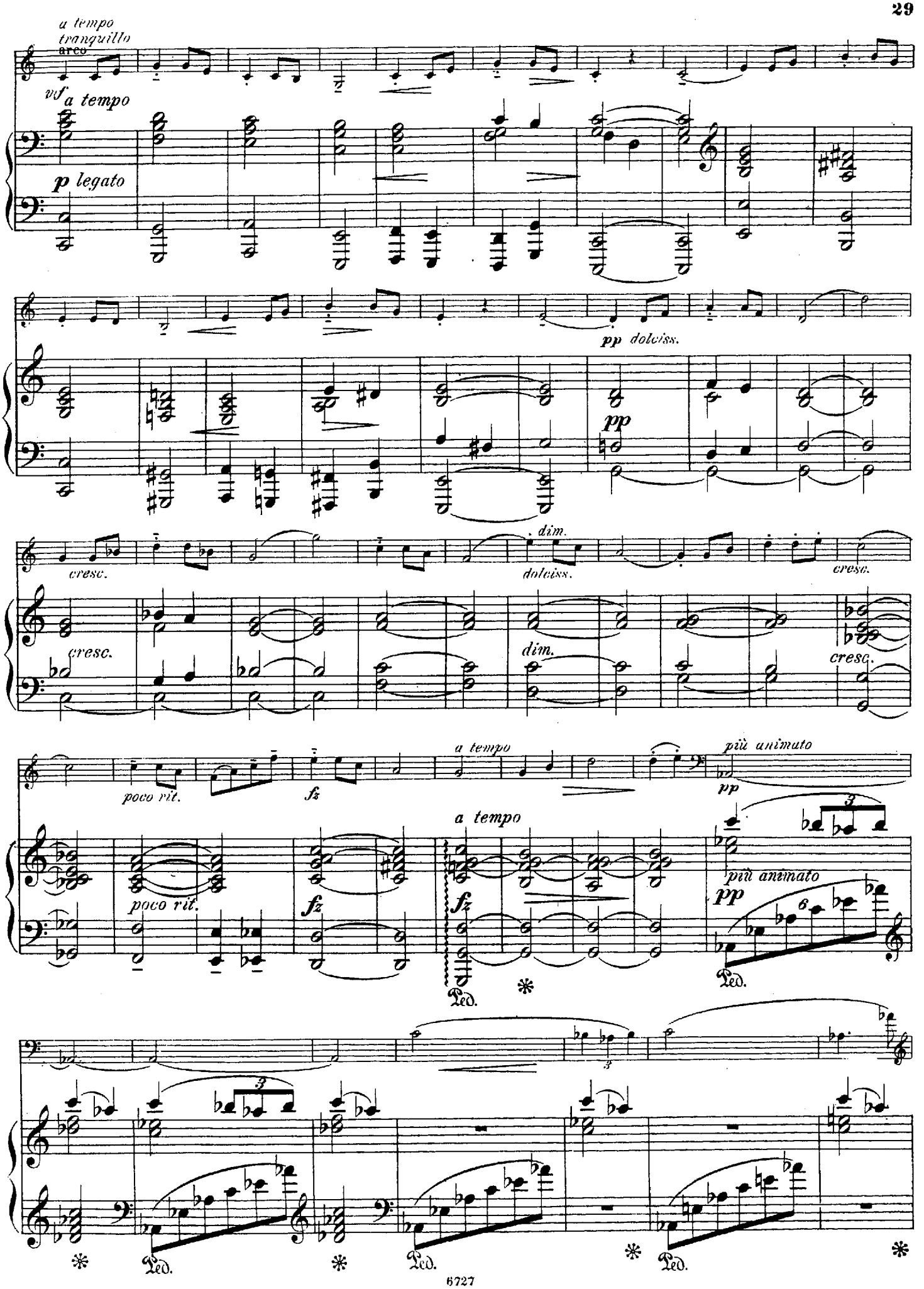
a tempo
tranquillo
arco
vf a tempo
p legato
pp dolciss.
pp
cresc.
dim.
dolciss.
cresc.
cresc.
dim.
cresc.
poco rit.
fz
a tempo
più animato
pp
poco rit.
fz
a tempo
fz
più animato
pp
Ped.
Ped.
Ped.
Ped.
Ped.

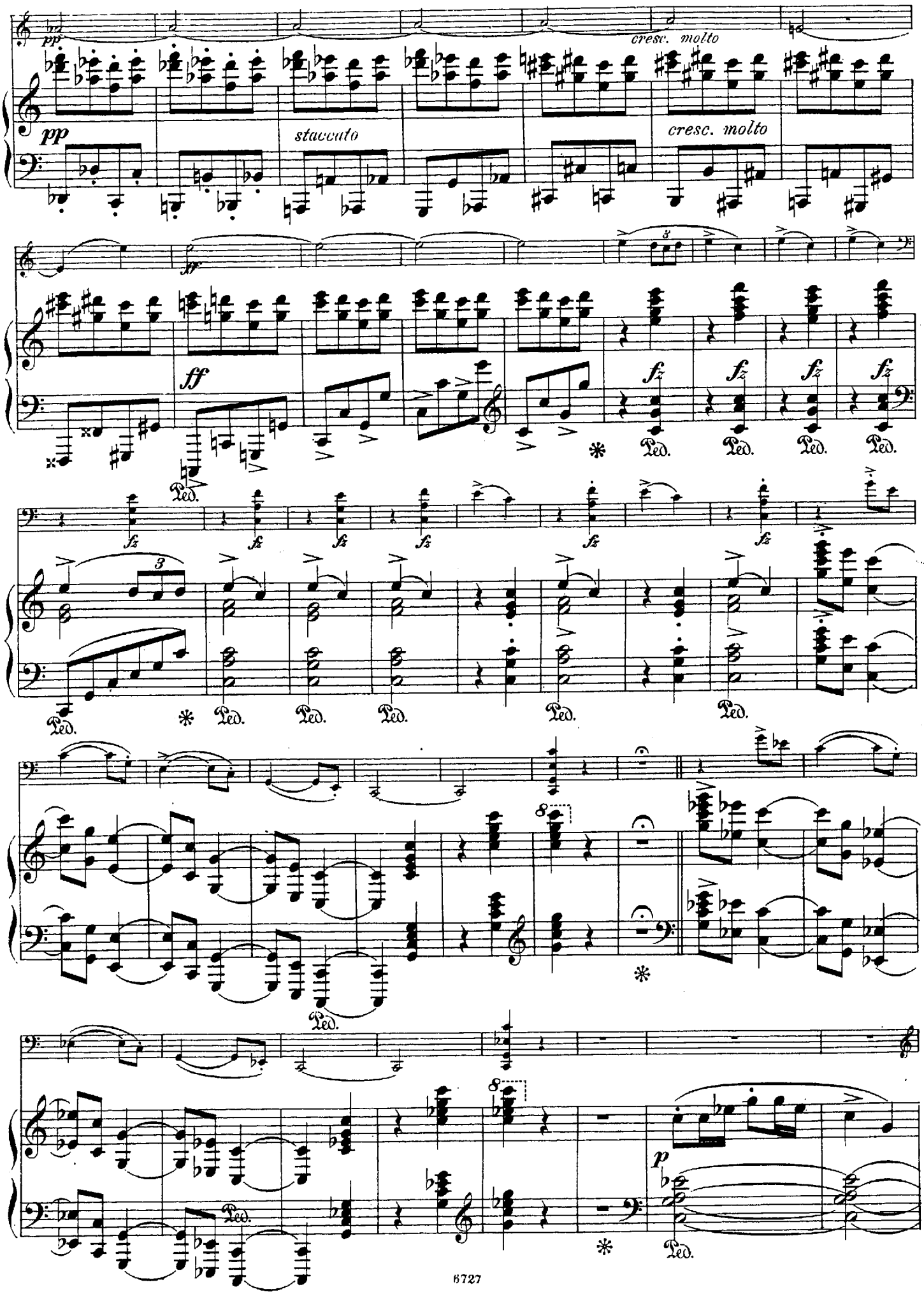
pp
cresc. molto
pp
staccato
cresc. molto
ff
fz
Ped.
3
8
p

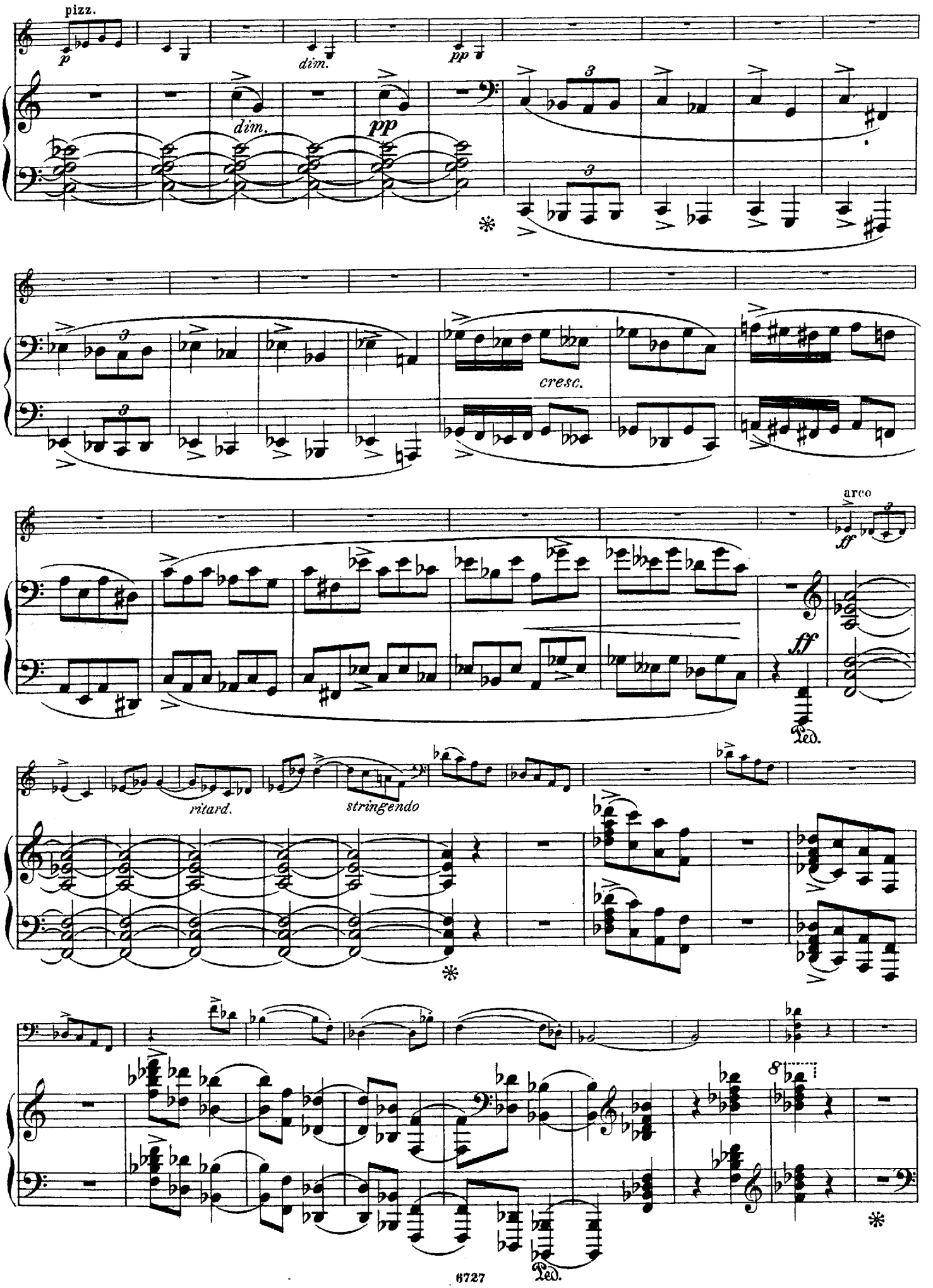
pizz.
p
dim.
pp
dim.
pp
cresc.
arco
ff
ff
Ped.
ritard.
stringendo
8
Ped.

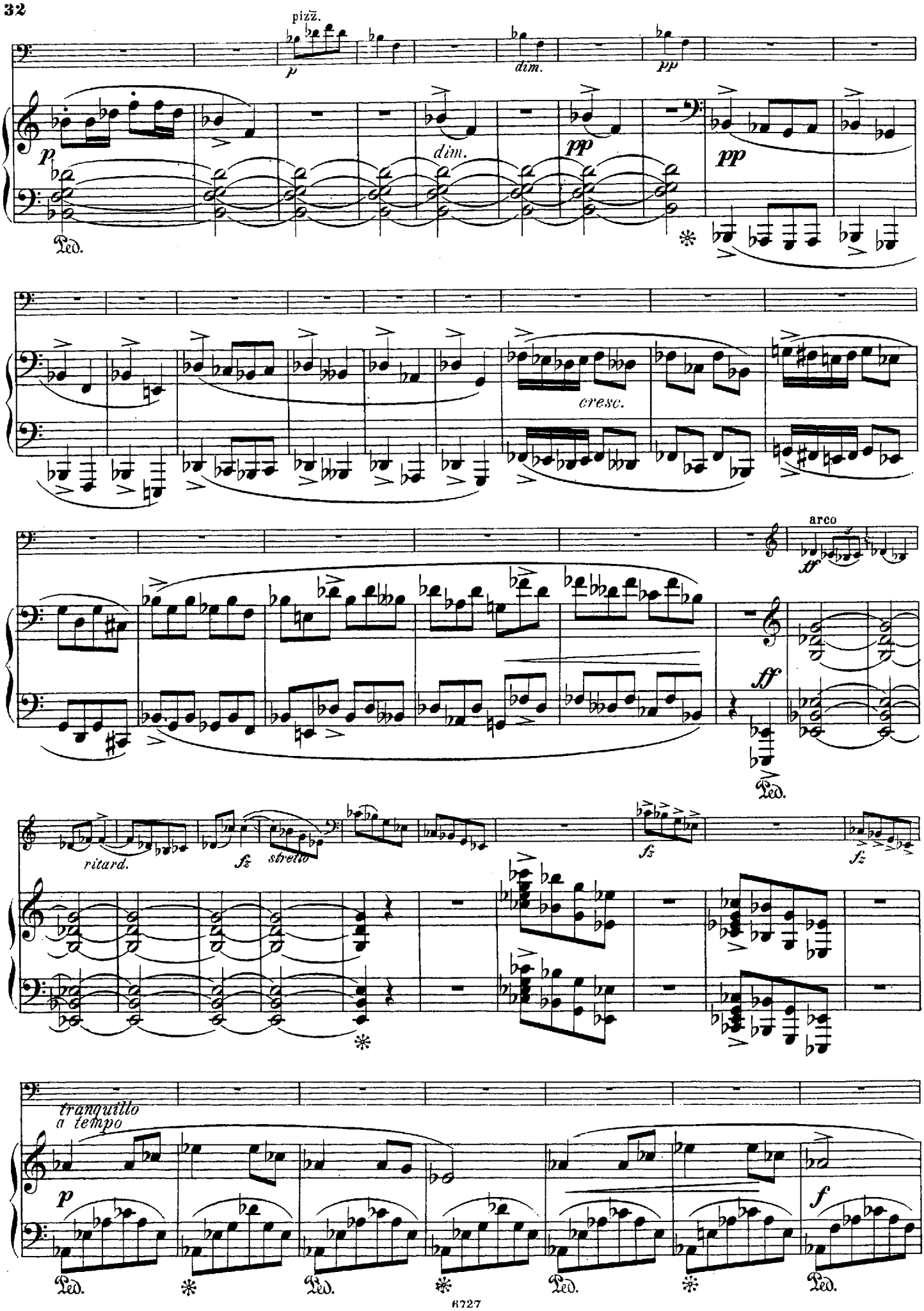
pizz.
p
dim.
pp
dim.
pp
pp
Ped.
cresc.
arco
tf
ff
Ped.
ritard.
fz
stretto
fz
fz
tranquillo
a tempo
p
f
Ped.
Ped.
Ped.
Ped.

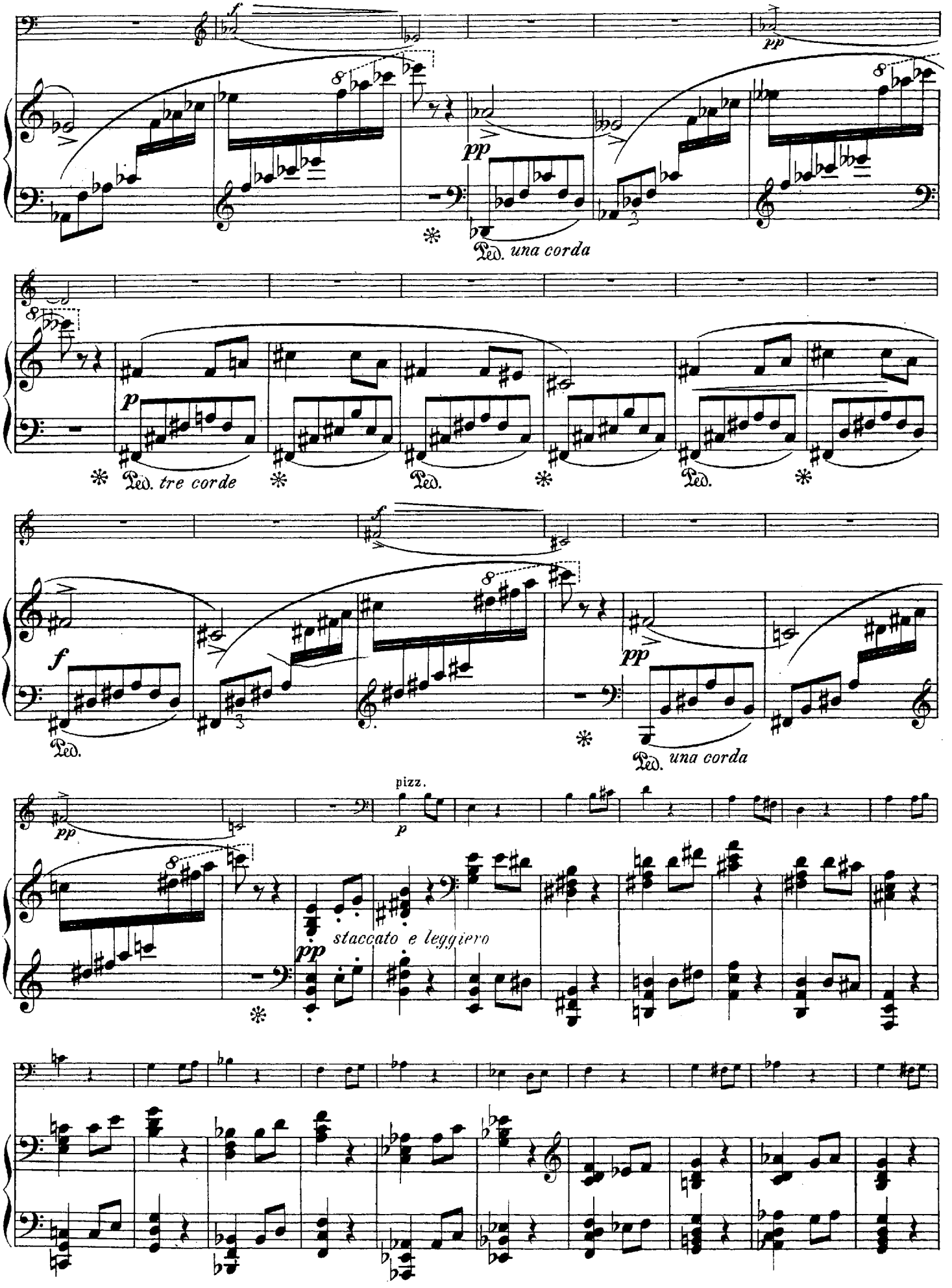
f
pp
Ped. una corda
p
Ped. tre corde
Ped.
f
Ped.
pp
Ped. una corda
pizz.
p
pp
staccato e leggiero

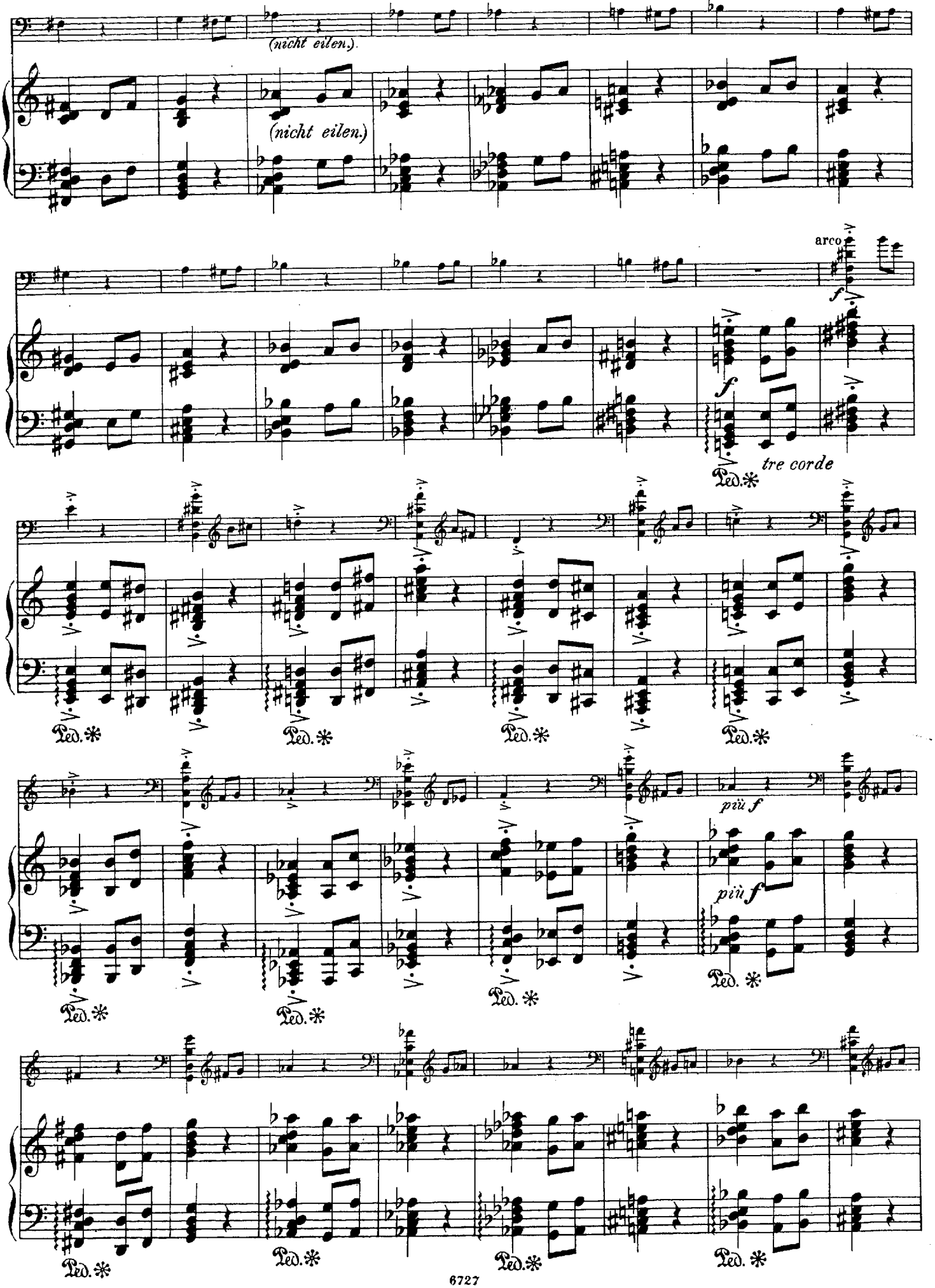
(nicht eilen.)
(nicht eilen.)
arco
f
f
tre corde
più f
più f
Ped.
Ped.
Ped.
Ped.
Ped.
Ped.
Ped.
Ped.
Ped.
Ped.

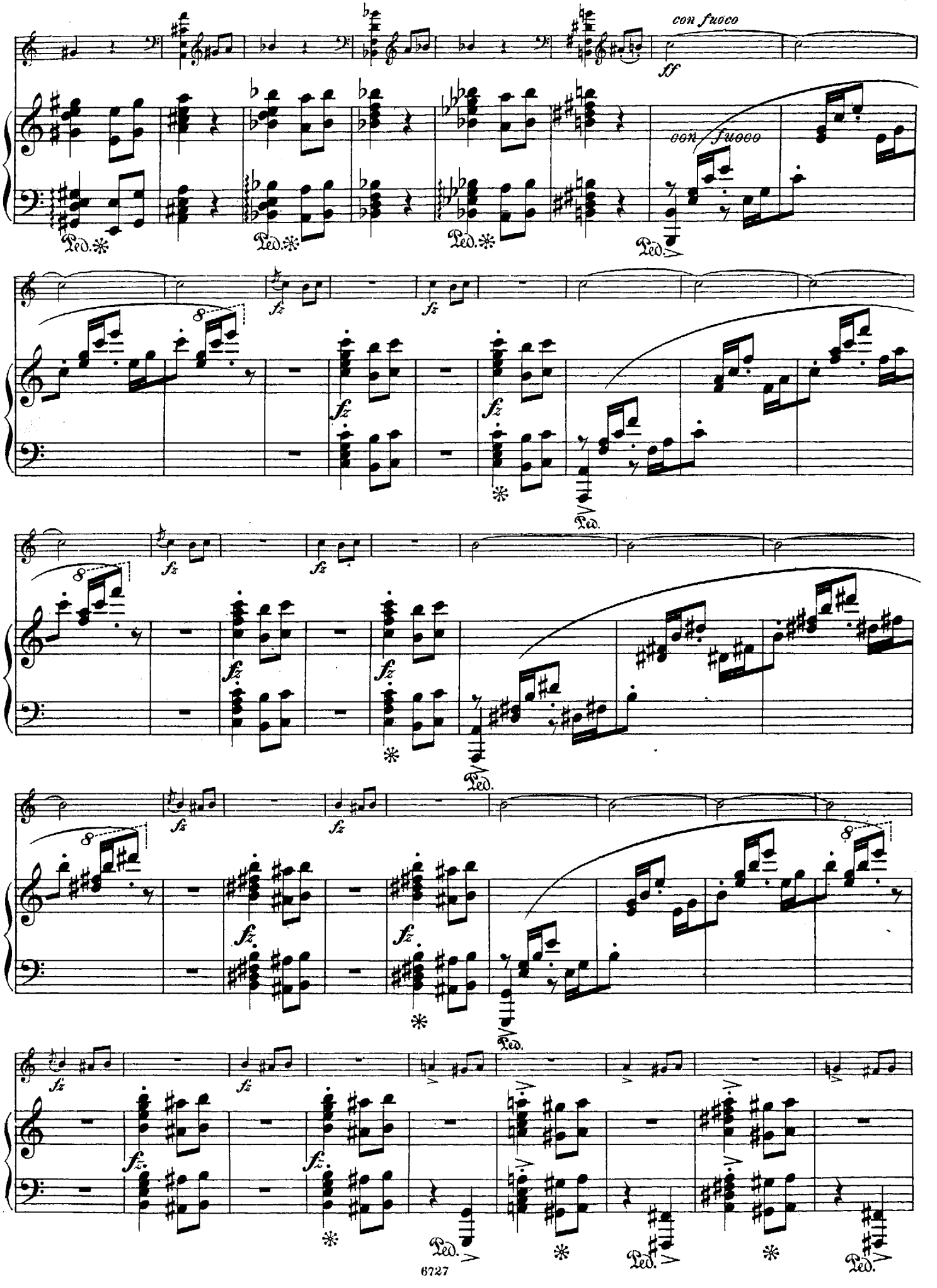
con fuoco
ff
con fuoco
Ped.
fz
8
6727

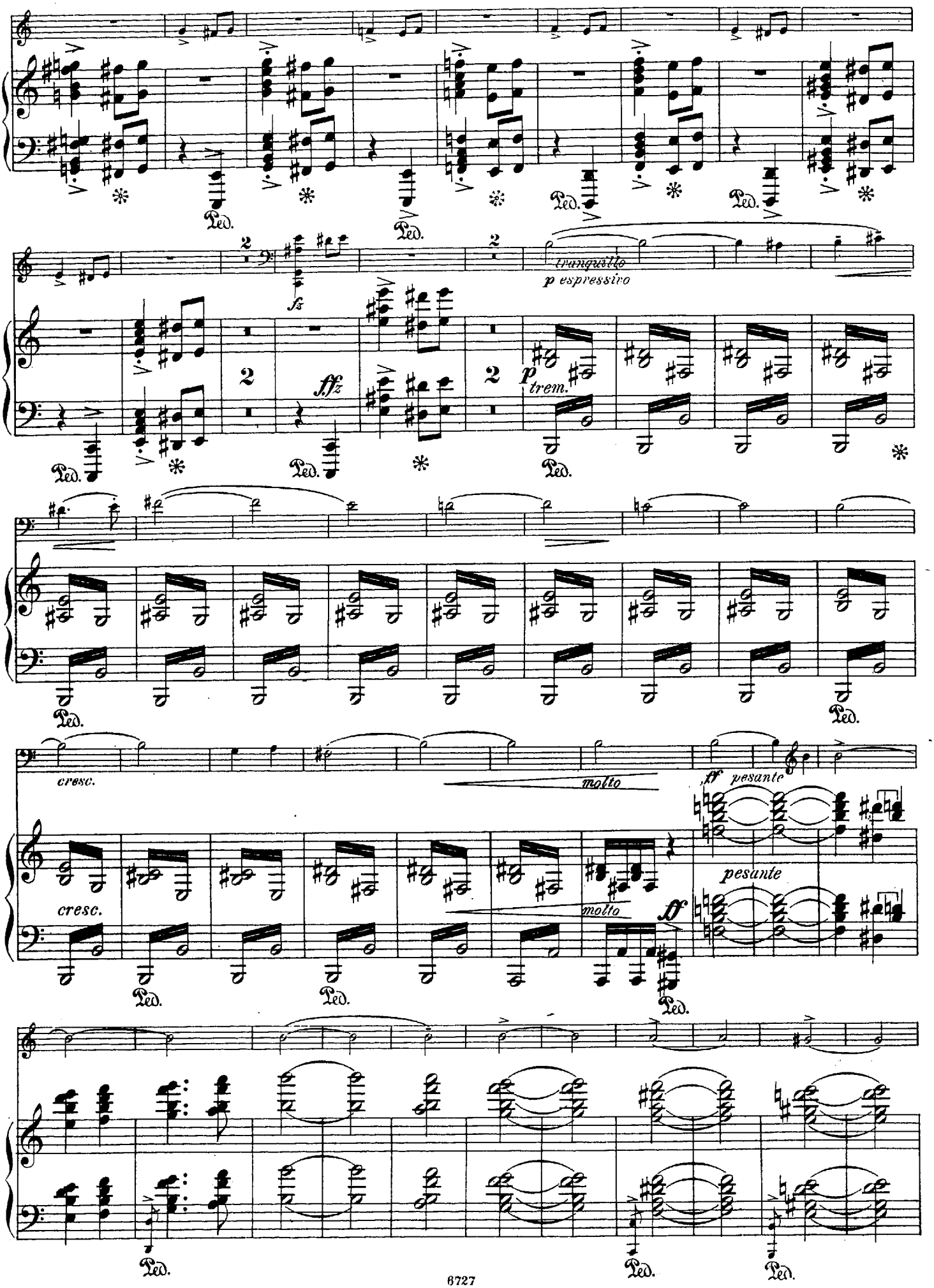
tranquillo
p espressivo
fz
ffz
p
trem.
cresc.
molto
ff pesante
pesante
ff
Ped.

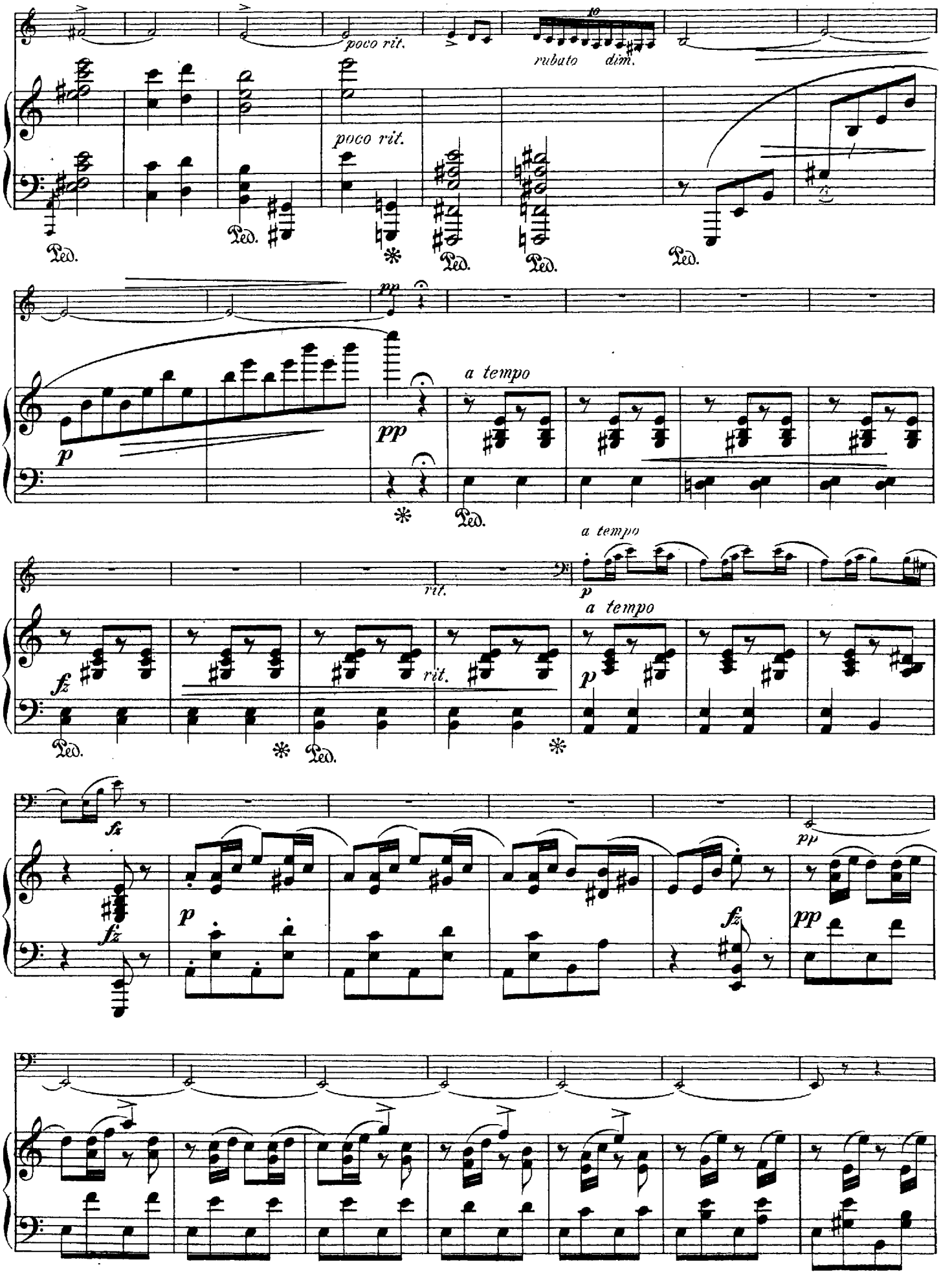
poco rit.
rubato dim.
poco rit.
Ped.
pp
p
a tempo
fz
rit.
a tempo
p
a tempo
p
fz
p
fz
pp
pp

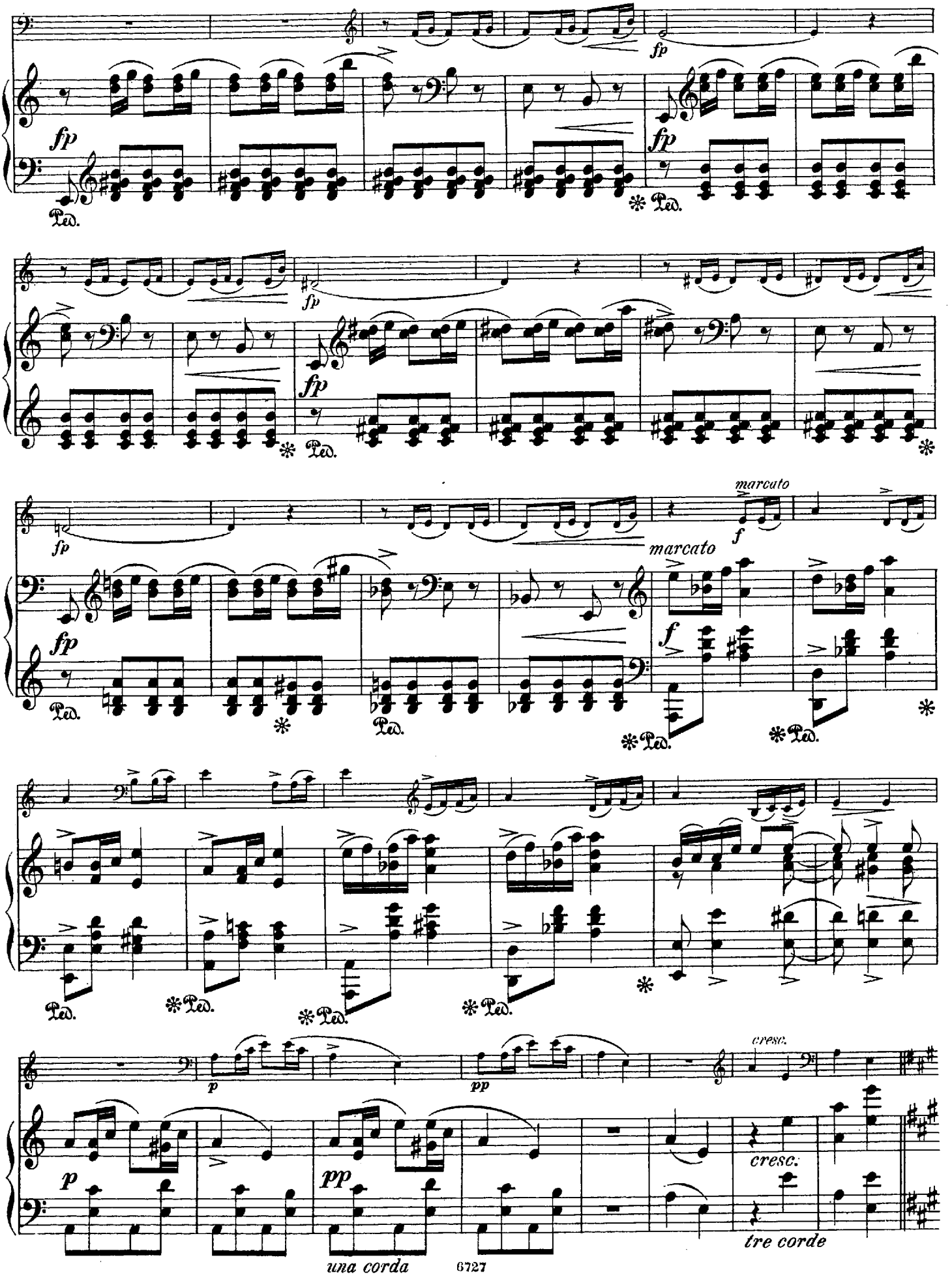
fp
Ped.
marcato
f
cresc.
p
pp
una corda
tre corde

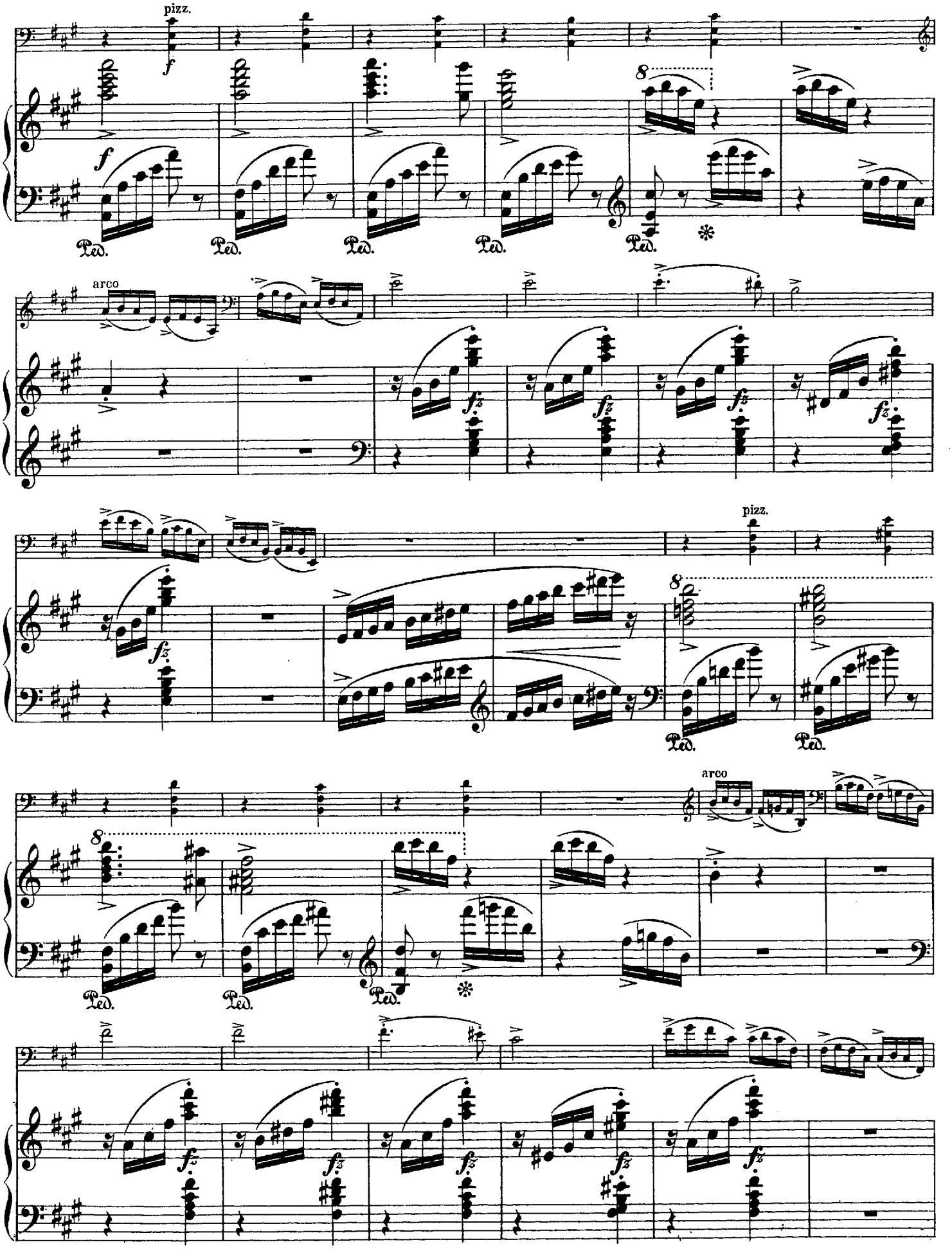
pizz.
arco
pizz.
arco

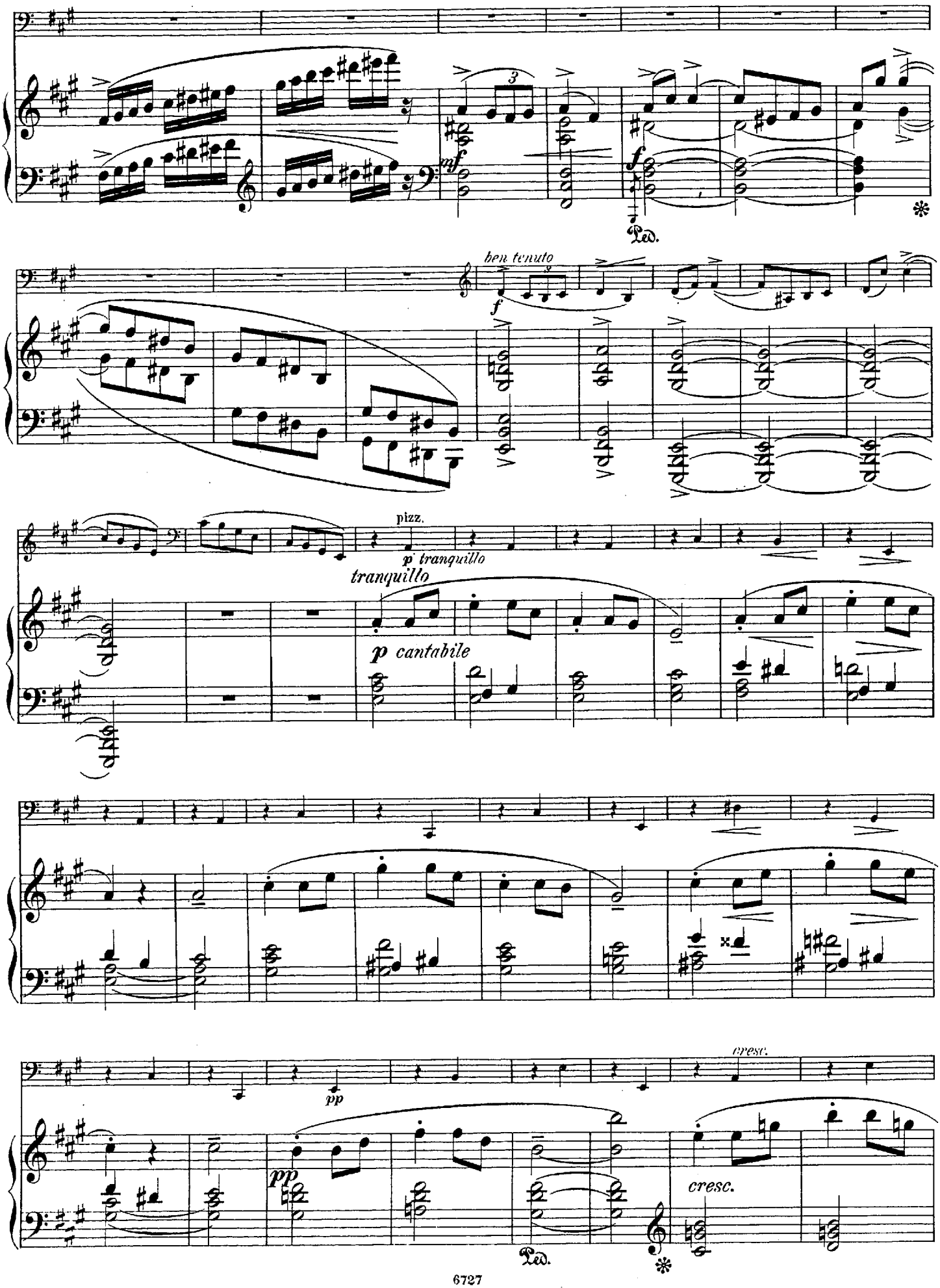
ben tenuto
pizz.
p tranquillo
tranquillo
p cantabile
pp
cresc.
Ped.

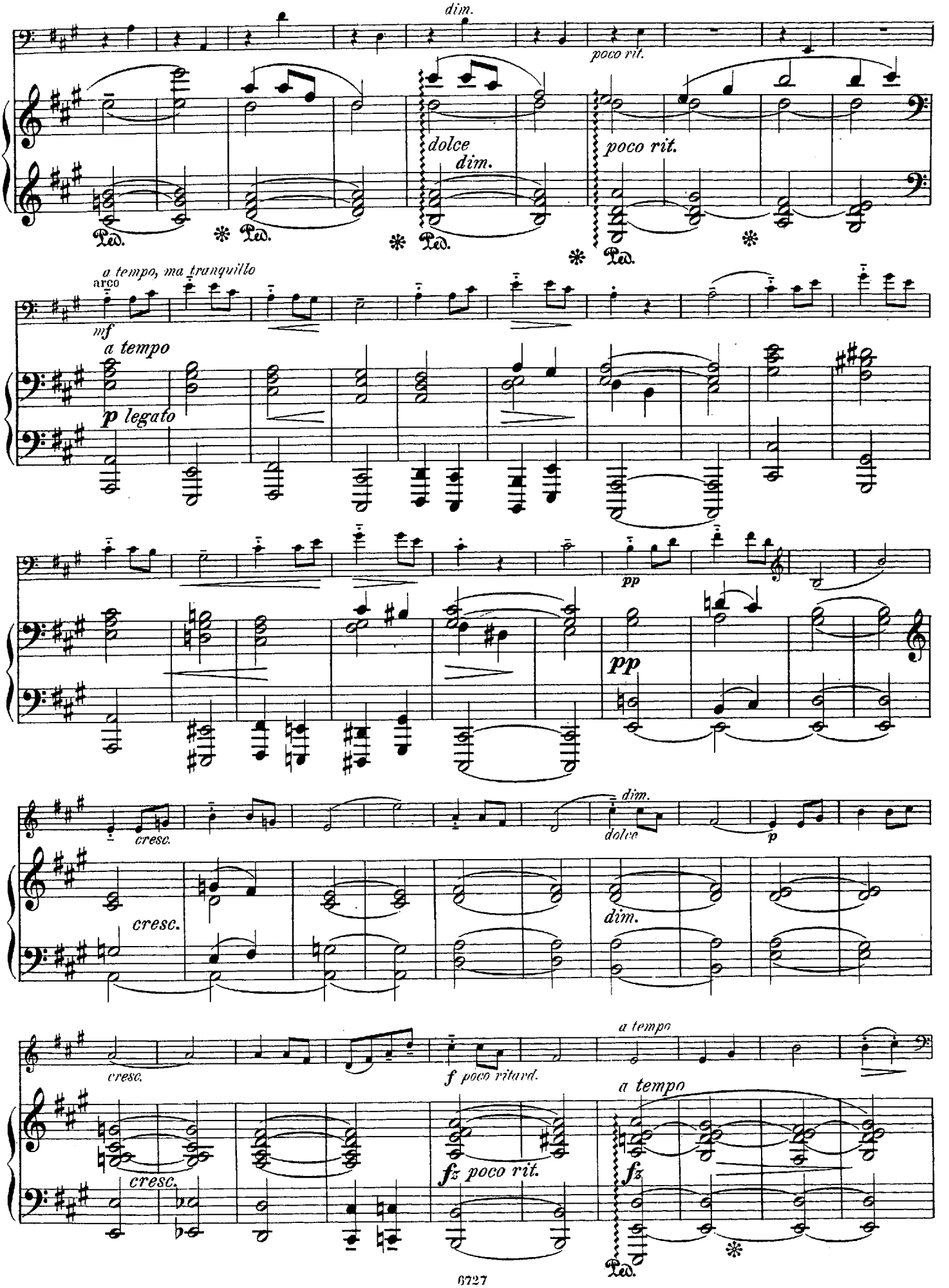
dim.
poco rit.
dolce
dim.
poco rit.
Ped.
a tempo, ma tranquillo
arco
mf
a tempo
p legato
pp
pp
cresc.
dolce
dim.
p
cresc.
dim.
cresc.
a tempo
f poco ritard.
a tempo
cresc.
fz poco rit.
fz
Ped.

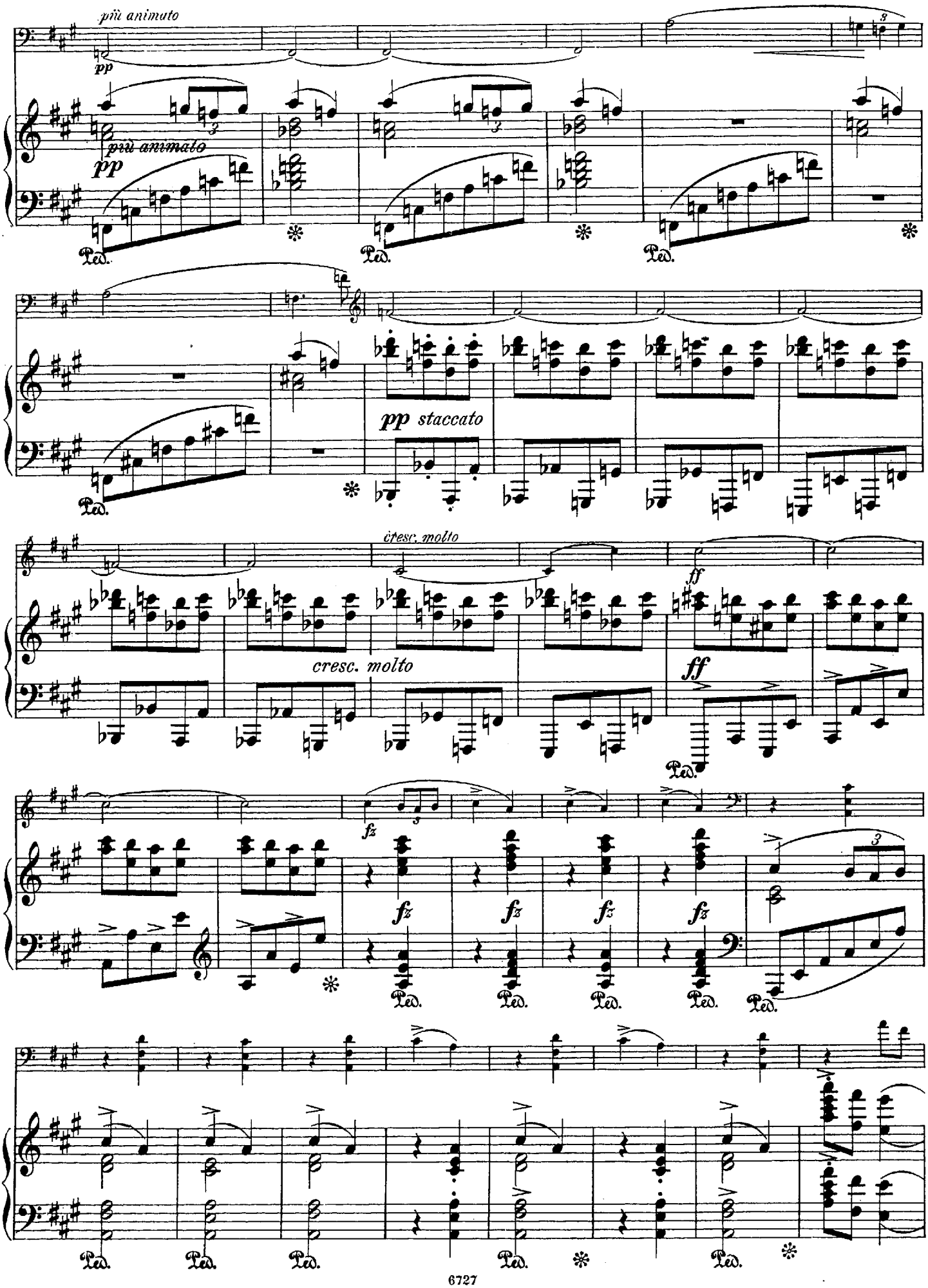
più animato
pp
più animato
pp
pp staccato
cresc. molto
cresc. molto
ff
ff
fz
fz
fz
fz
fz
Ped.

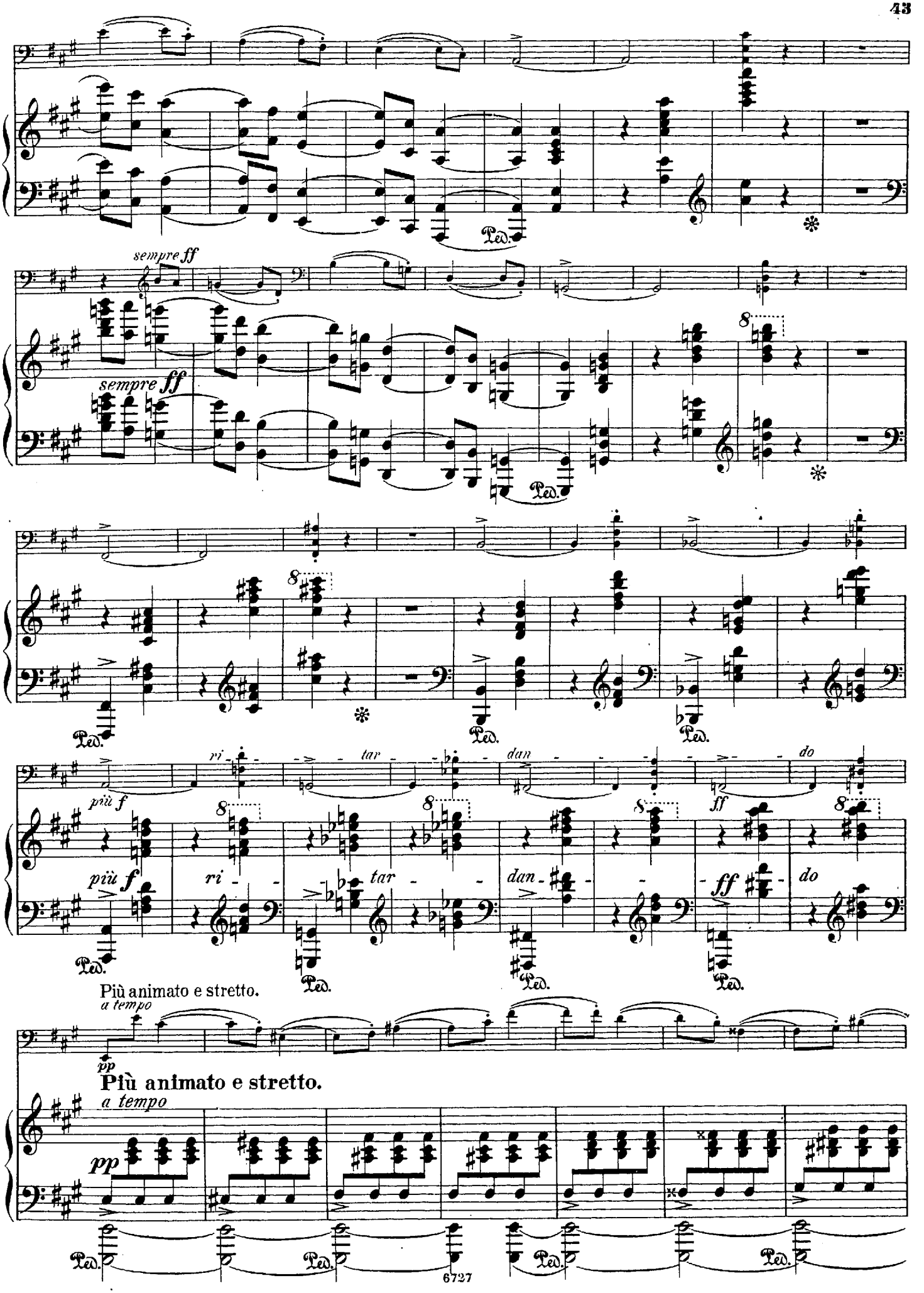
sempre ff
sempre ff
più f
ri - tar - dan - do
più f
ri - tar - dan - ff do
Più animato e stretto.
a tempo
pp
Più animato e stretto.
a tempo
pp
Ped.

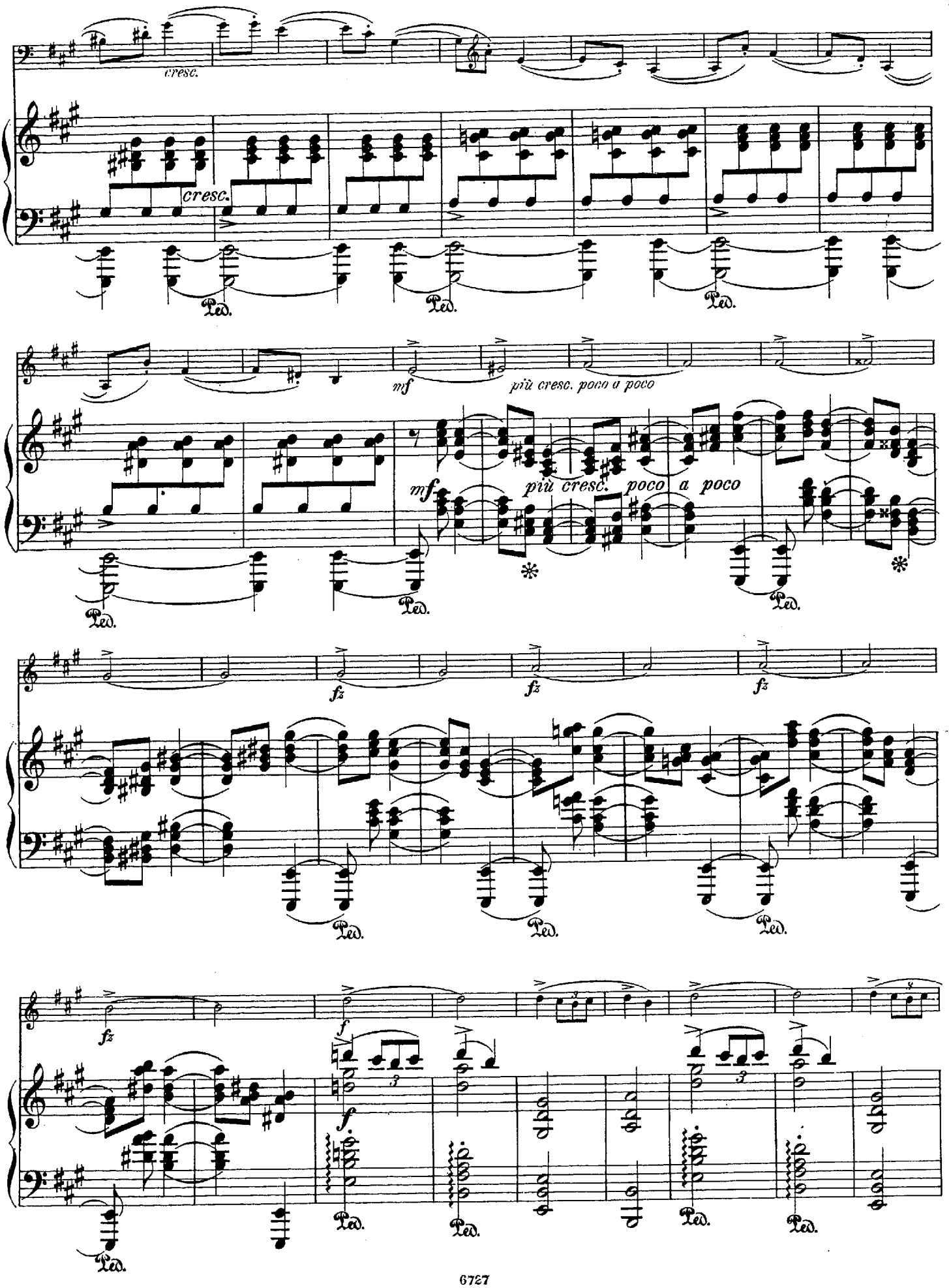
cresc.
cresc.
Ped.
Ped.
Ped.
mf
più cresc. poco a poco
mf
più cresc. poco a poco
Ped.
Ped.
Ped.
fz
fz
fz
Ped.
Ped.
Ped.
fz
f
f
Ped.
Ped.
Ped.
Ped.
Ped.

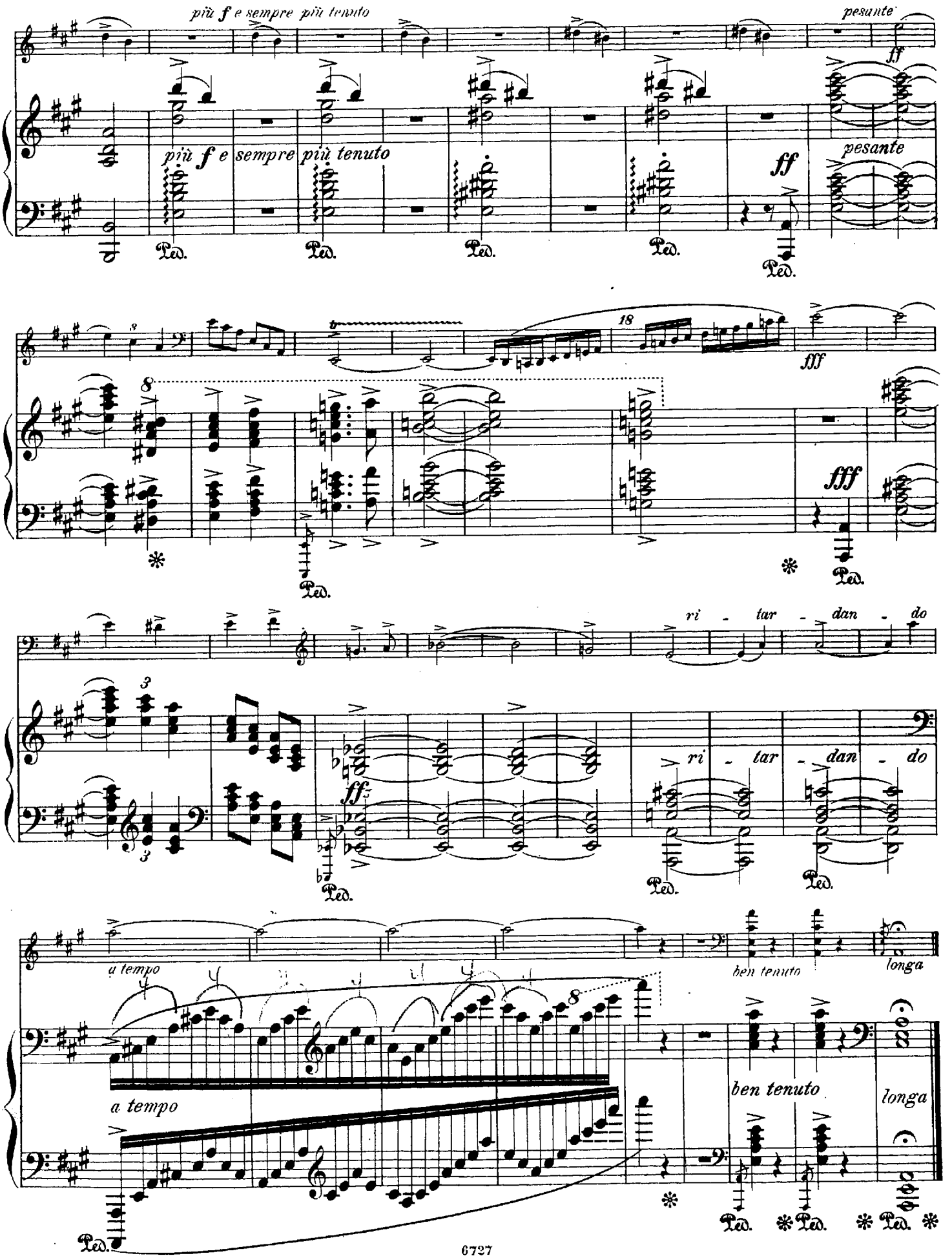
più f e sempre più tenuto
pesante
ff
più f e sempre più tenuto
pesante
ff
Ped.
18
fff
fff
ri - tar - dan - do
ff
ri - tar - dan - do
a tempo
ben tenuto
longa
a tempo
ben tenuto
longa

SONATE.

Violoncello.

I.

Edvard Grieg, Op. 36.

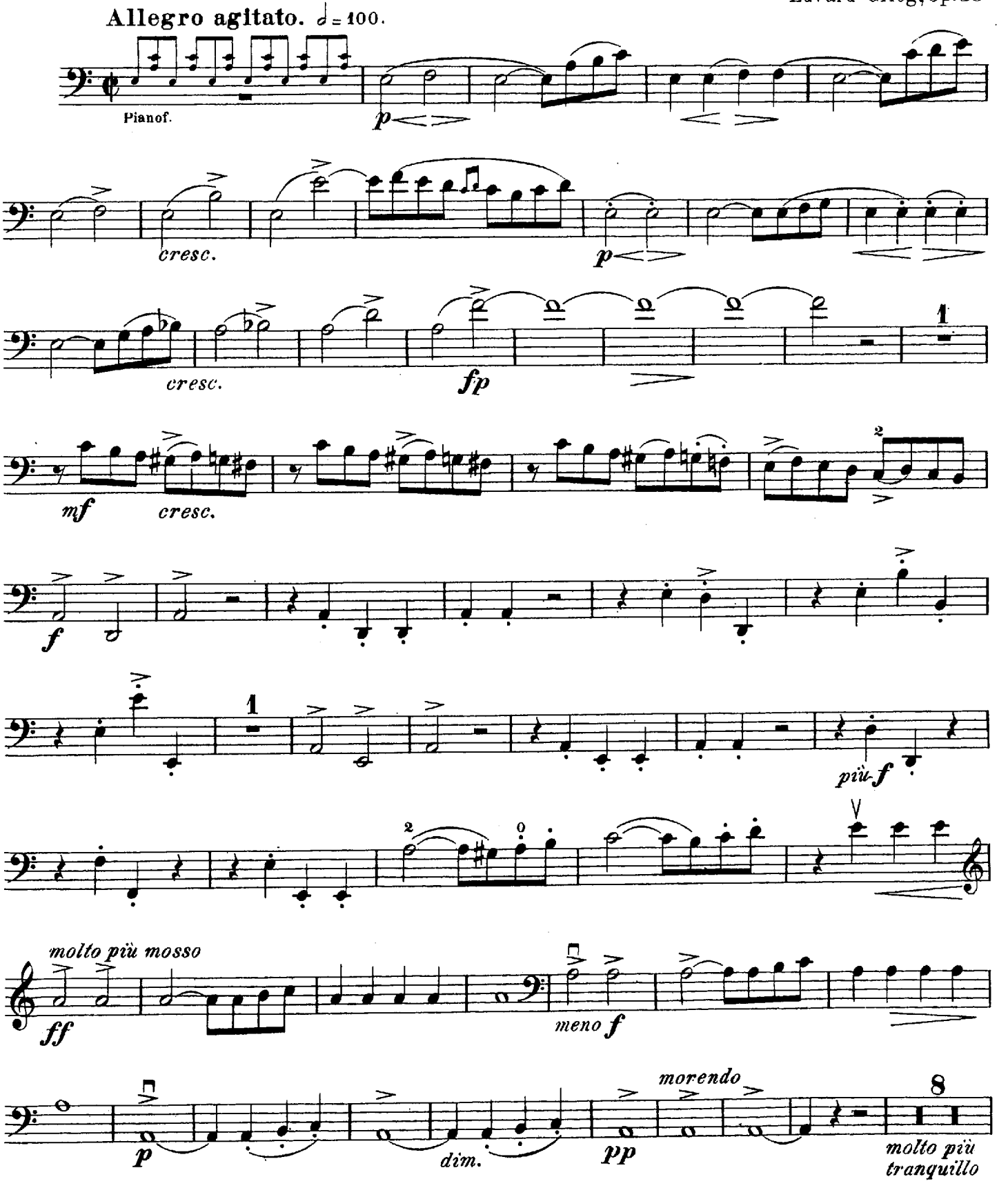

6727

Violoncello.

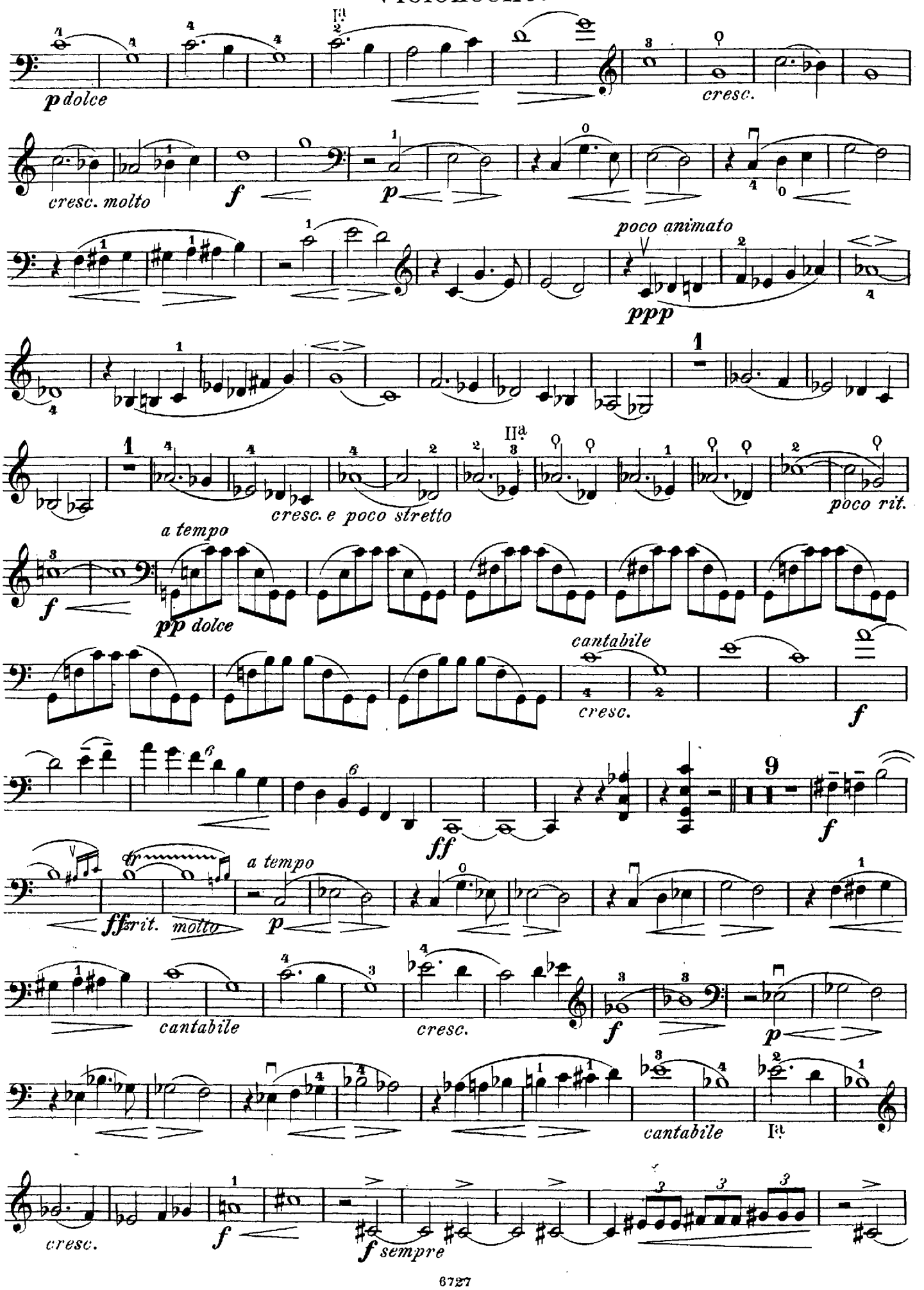

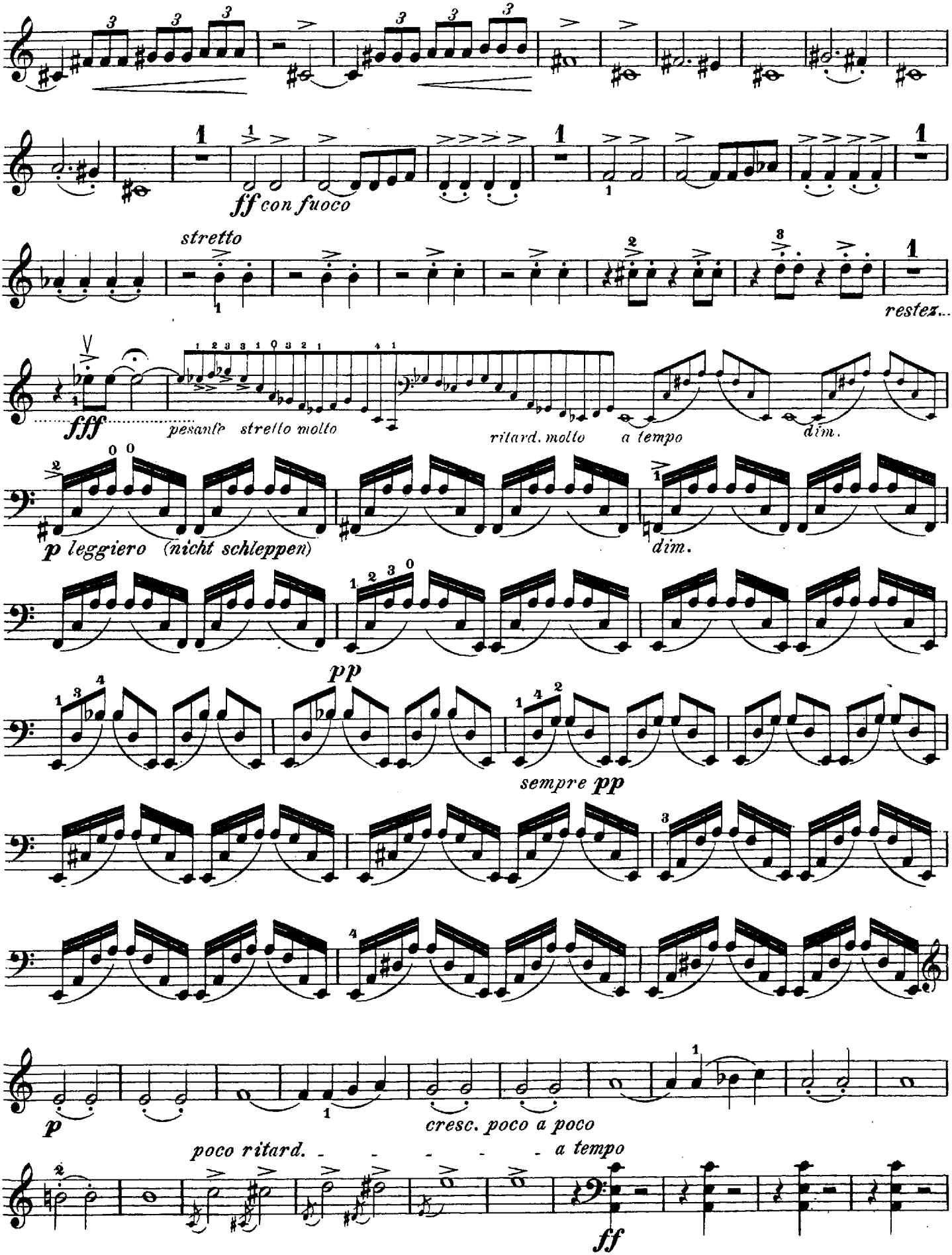
ff con fuoco
stretto
restez...
fff
pesante stretto molto
ritard. molto
a tempo
dim.
p leggiero (nicht schleppen)
dim.
pp
sempre pp
p
cresc. poco a poco
poco ritard.
a tempo
ff

Violoncello.

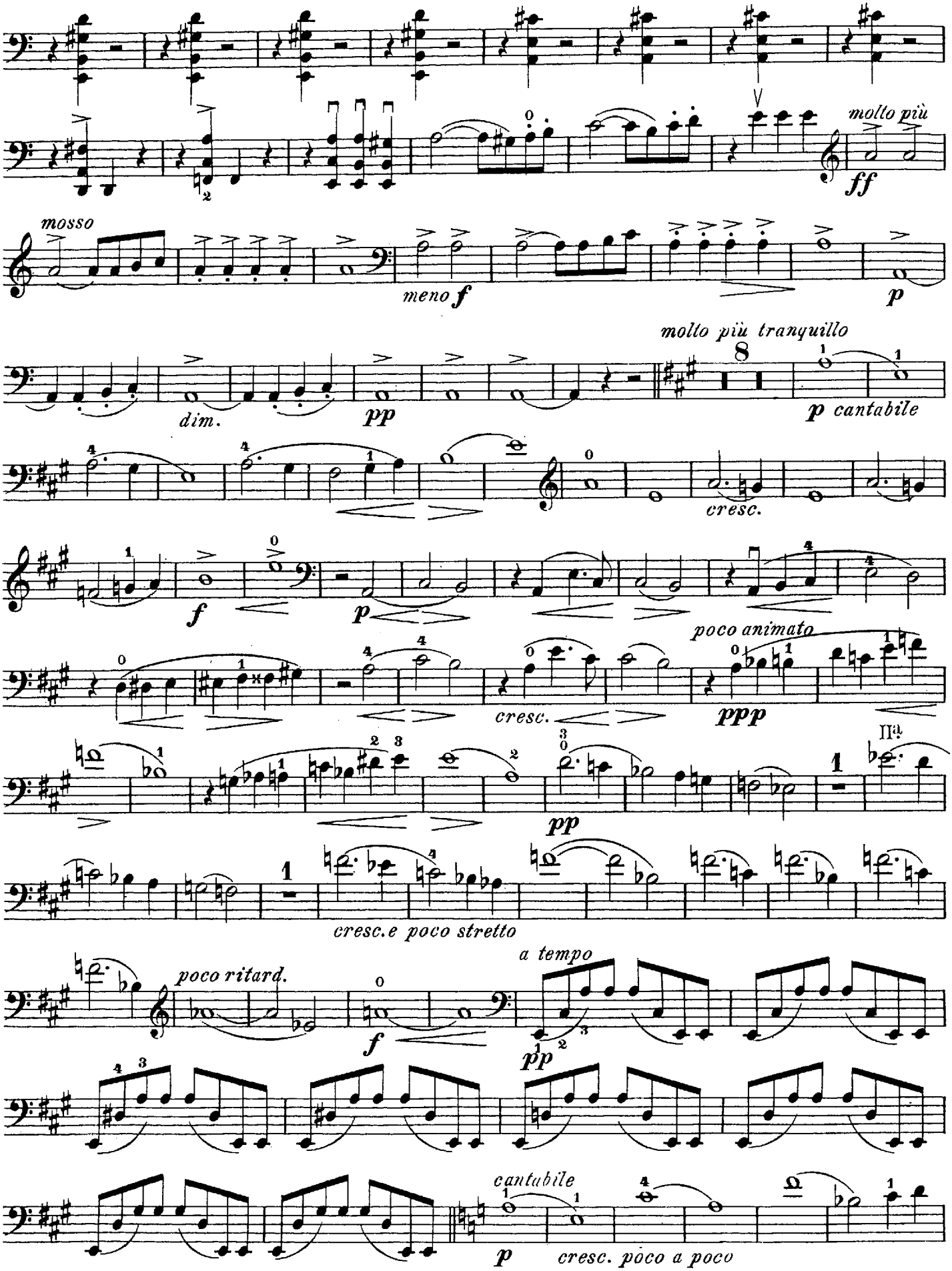

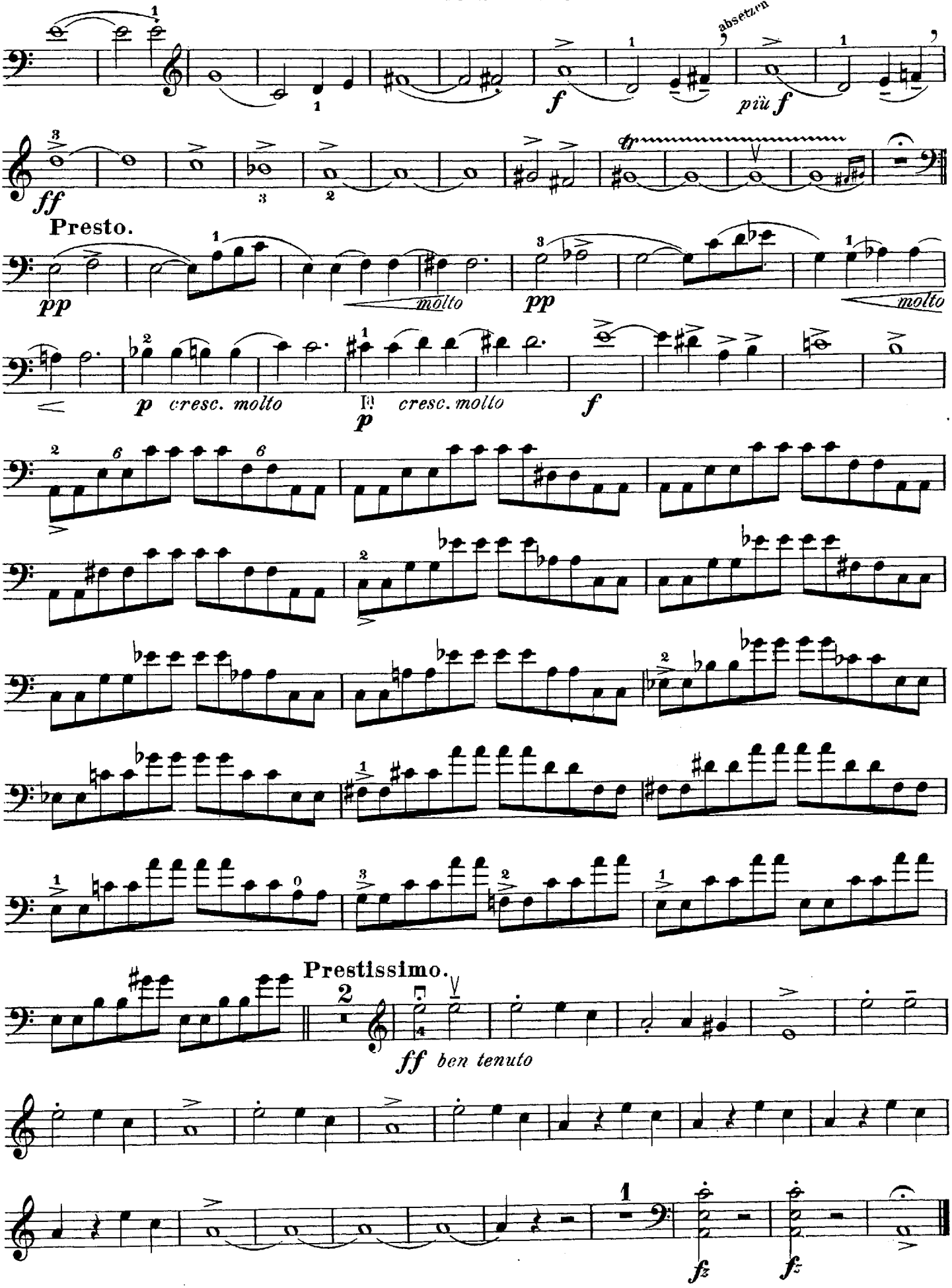
absetzen
f
più f
ff
Presto.
pp
molto
pp
molto
p cresc. molto
p cresc. molto
f
Prestissimo.
ff ben tenuto
fz
fz

Violoncello.

II.

Andante molto tranquillo. ♩ = 44.

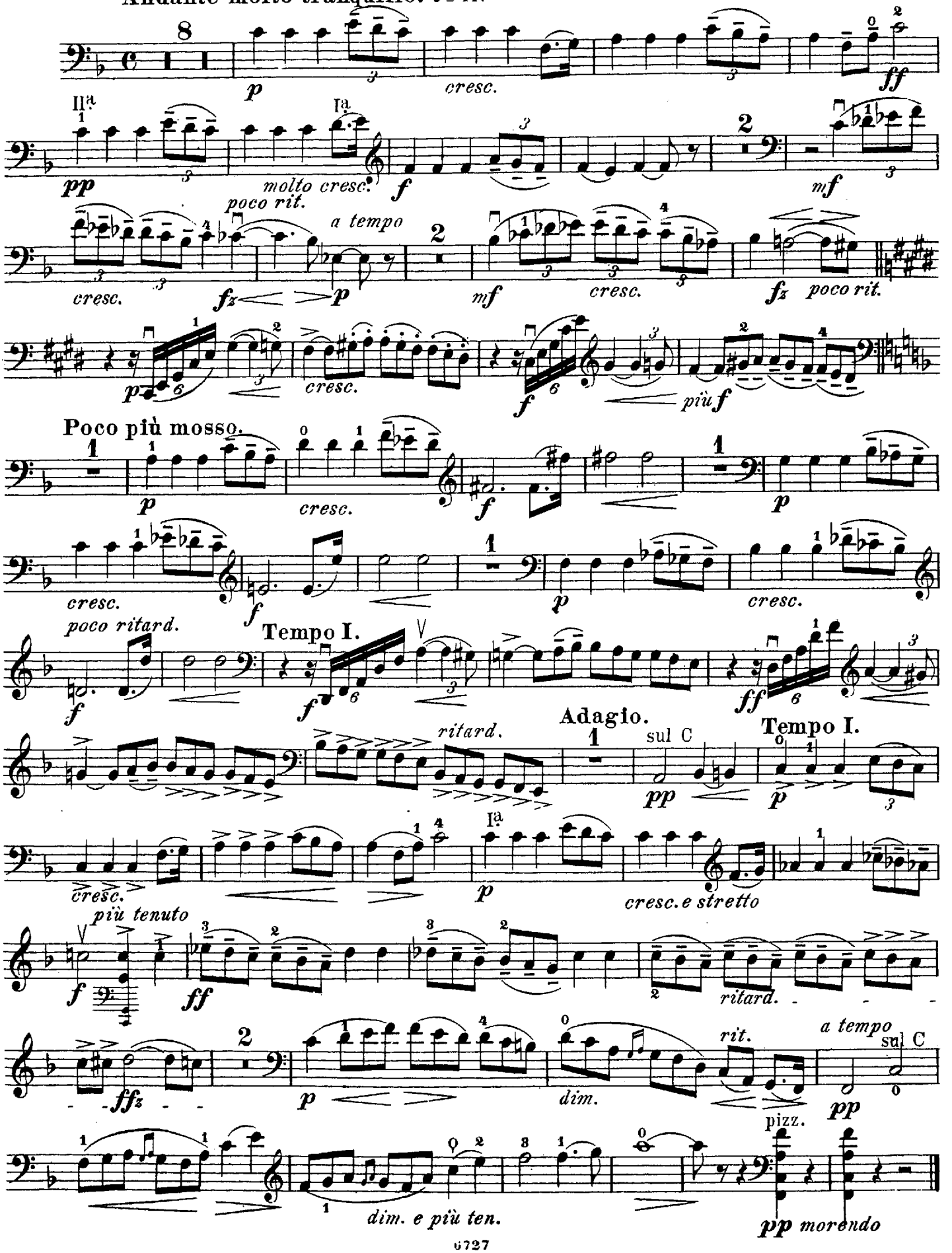

III.

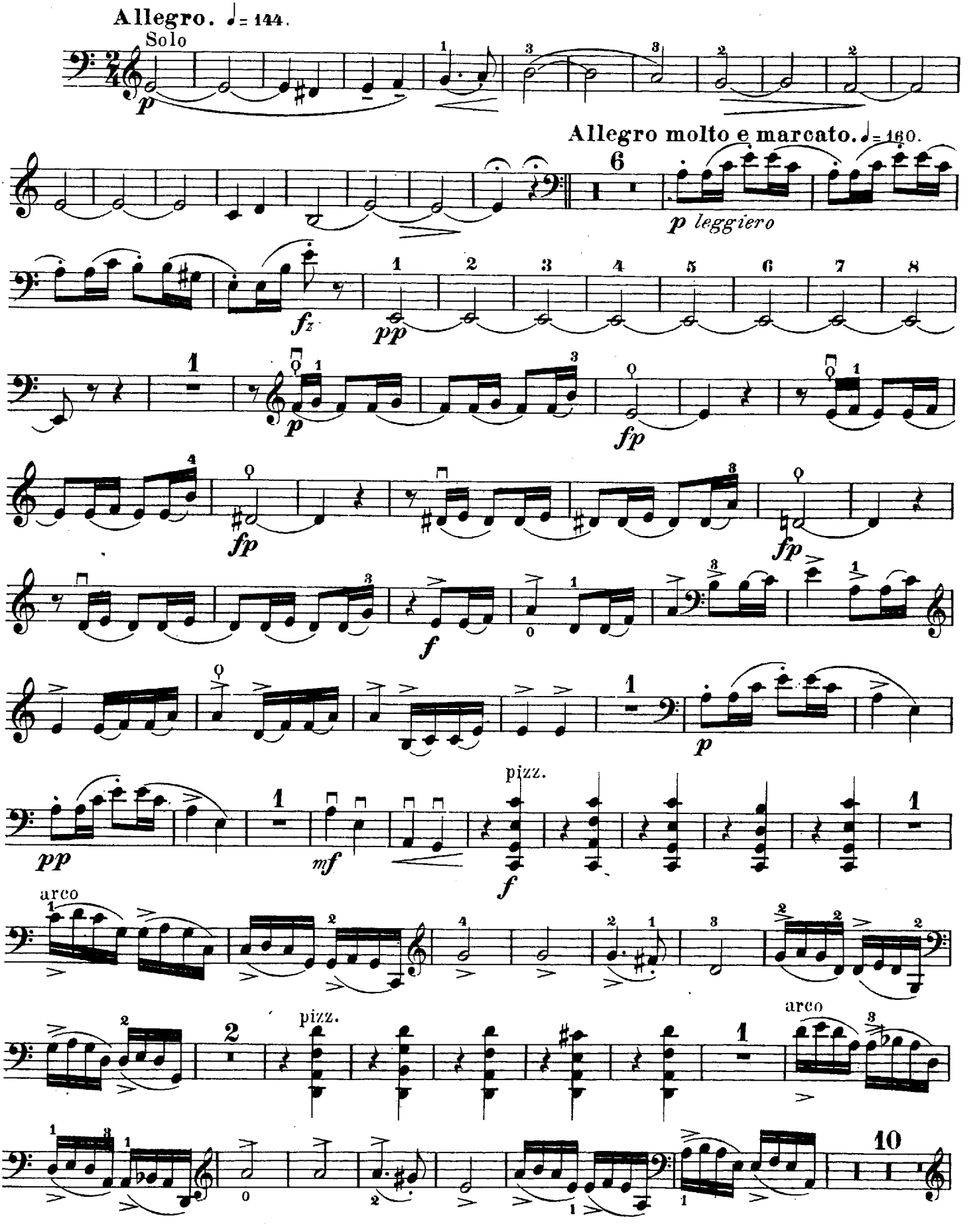
Allegro. ♩= 144.
Solo
p
Allegro molto e marcato. ♩= 160.
p leggiero
fz
pp
fp
f
pizz.
arco
10

Violoncello.

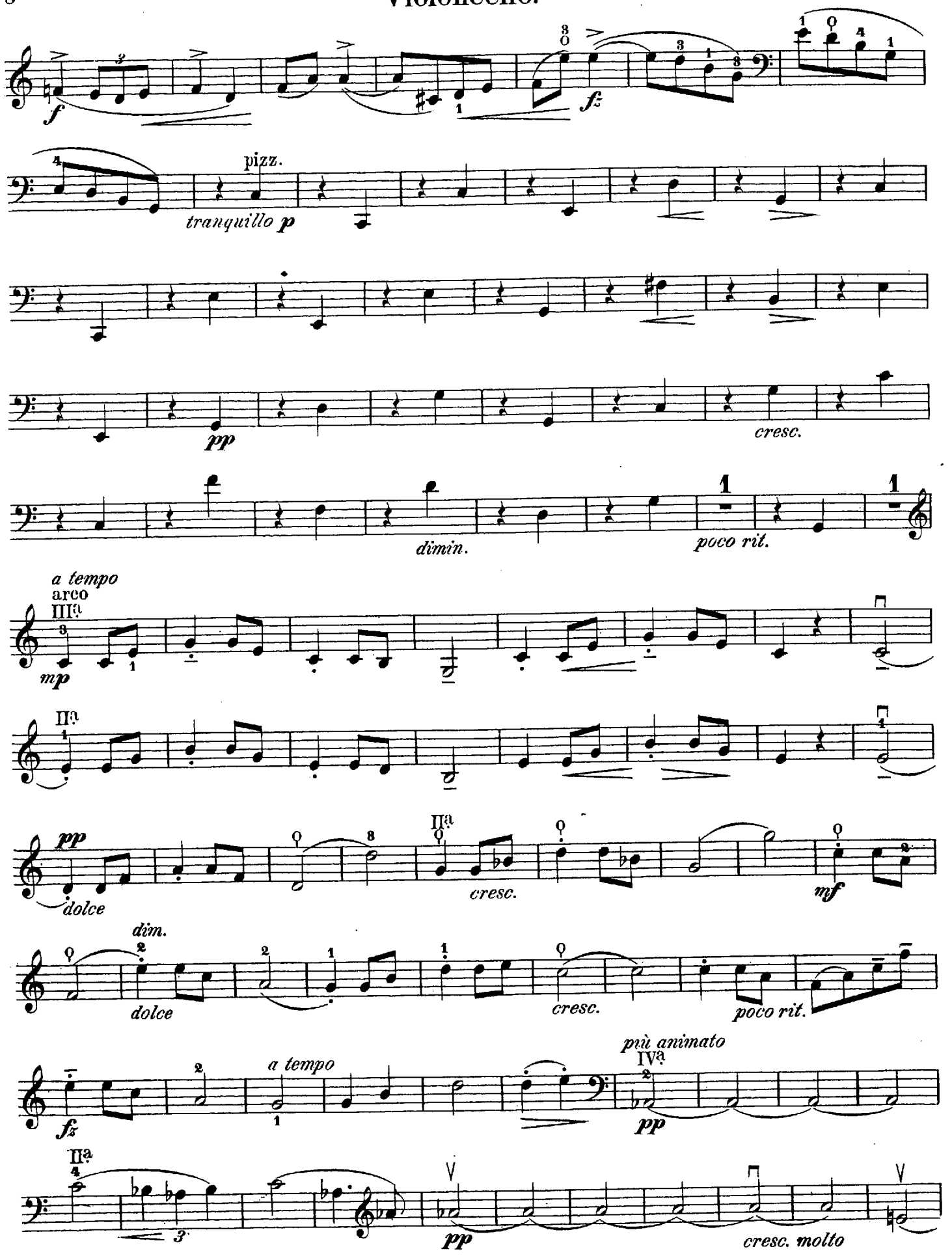

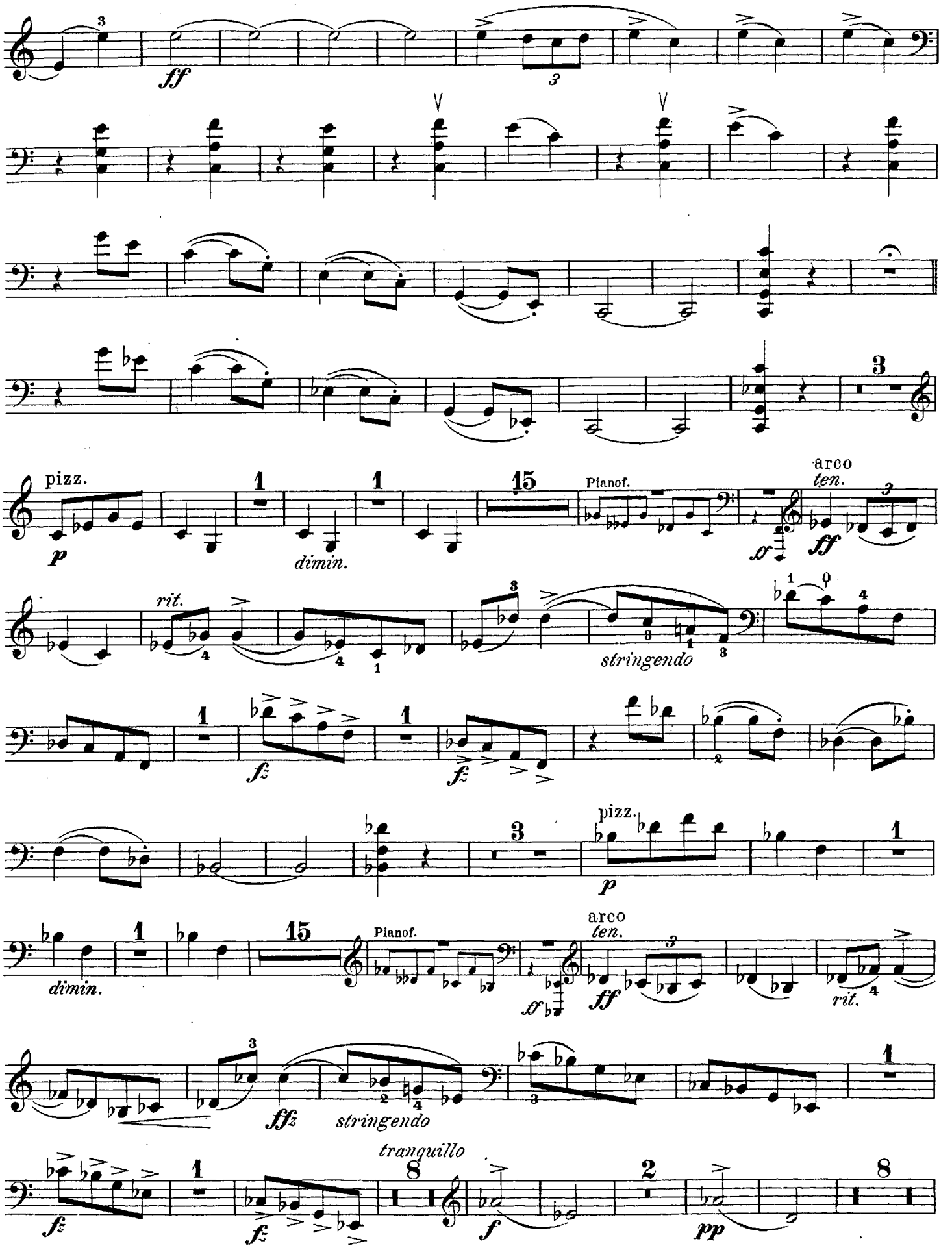
ff
pizz.
p
dimin.
Pianof.
arco
ten.
sf
ff
rit.
stringendo
fz
pizz.
p
dimin.
Pianof.
arco
ten.
sf
ff
rit.
fz
stringendo
tranquillo
fz
fz
f
pp

Violoncello.

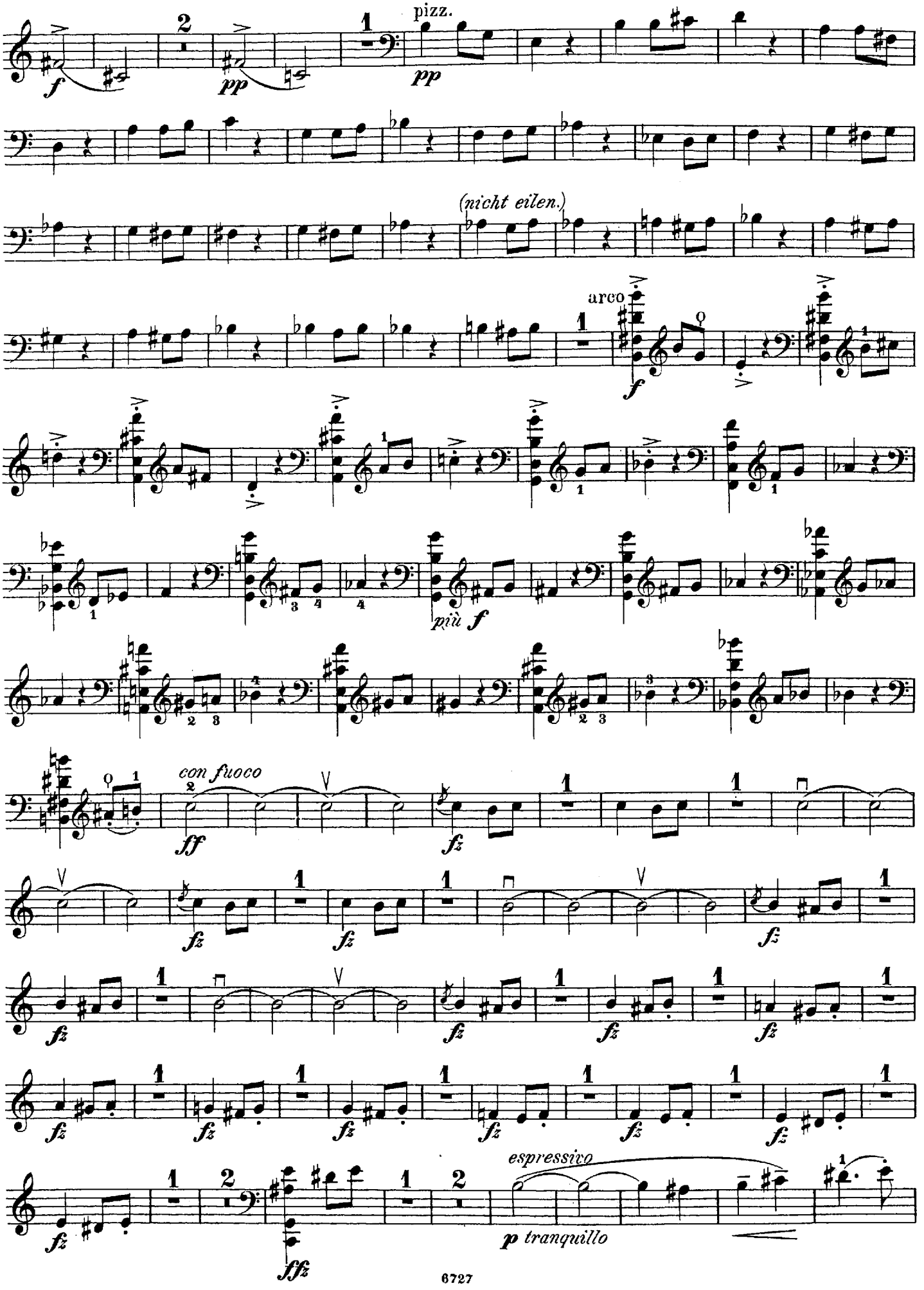

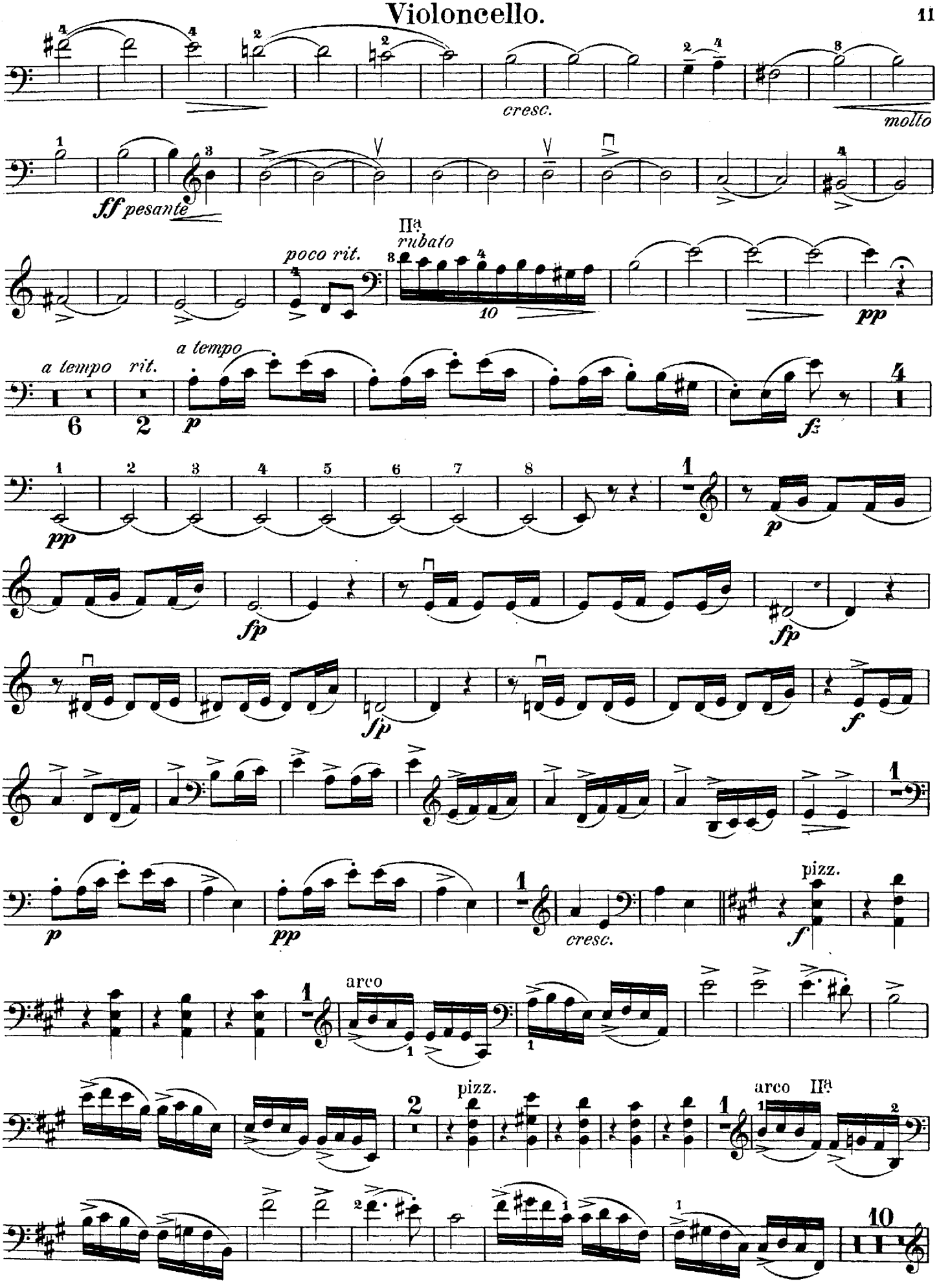
cresc.
molto
ff pesante
IIª
rubato
poco rit.
10
pp
a tempo
rit.
a tempo
6
2
p
fz
fp
f
cresc.
pizz.
arco
IIª
10

Violoncello.

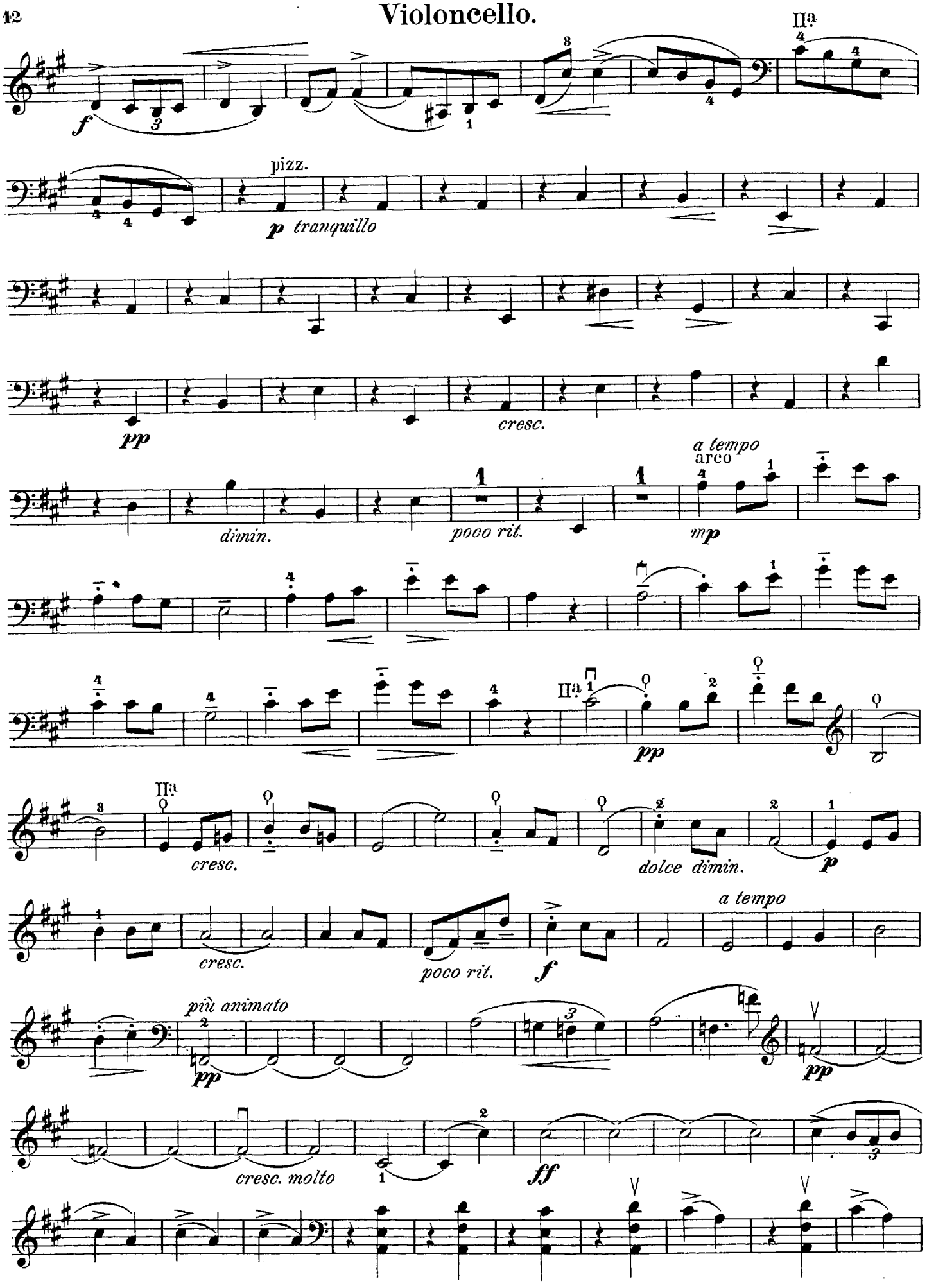

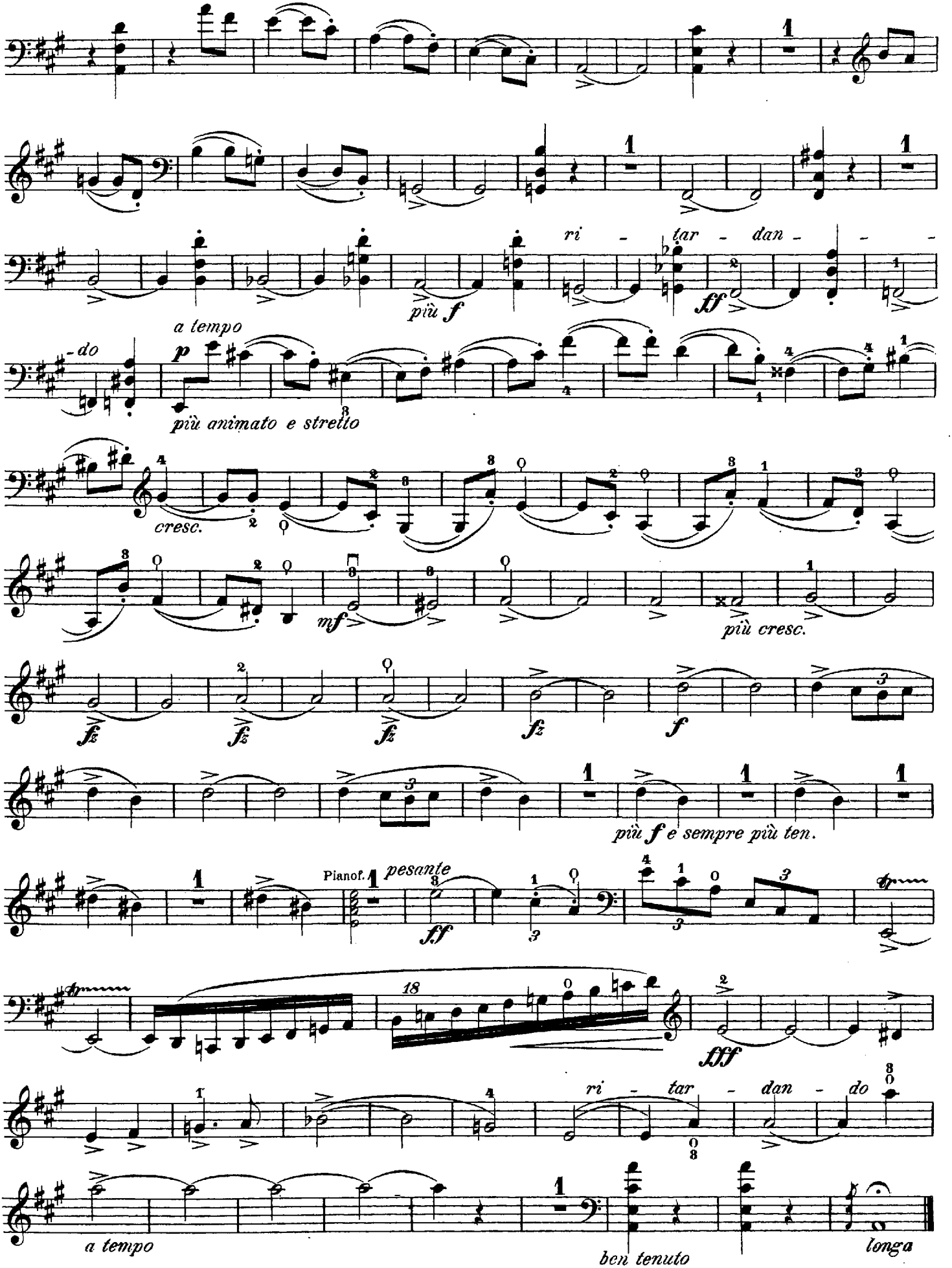
ri - tar - dan - - -
più f
ff
a tempo
p
più animato e stretto
cresc.
mf
più cresc.
più f e sempre più ten.
Pianof.
pesante
fff
ri - tar - dan - do
a tempo
ben tenuto
longa