

Cello Concerto

in E minor Op. 85

piano reduction
by E. Elgar

E. Elgar (1857-1934)

I

Adagio

Cello

Piano

ff nobilmente *sf* *sf* *sf dim.* *p*

fp

5 *a tempo* *ad libitum* *rit.* *pp*

a tempo *rit.*

p *pp*

Moderato

9

p

13

18

22

26

31 *poco allargando* *a tempo*
sf *con la parte* *a tempo*
cresc. *ff*
Ped. *

34

38 *mf*
dim.
Ped. *

42 *dim.* *pizz.* *arco* *p*
pp
12/8 *12/8*

47

a tempo

49

51

53

55

57

59

61

63 poco string.

f
poco string.

f *sf*

65 rit.

dim. *rit.*

67 a tempo

p dolce
a tempo

p

69

f
mf

71

ff

73

largamente *rit.*

largamente *rit.*
dim.

75

a tempo

a tempo *p* *pp* *dim.*

77

espress. *largamente* *a tempo*

f *ff* *largamente* *a tempo*

Come prima

79

82

84

87

90 *largamente*

ff

largamente

ff

93

ff molto sostenuto

sf

pp

Ped. * Ped. * Ped. *

97

pp

101

pizz.

dim.

dim.

II

Lento. Recitativo

Cello

Piano

pizz. *p* *f* *ff* *sf*

con la parte *p* *f* *sf*

accel.

3

arco *pp* *p* *pp*

rit. *pizz.* *a tempo arco* *rit.*

rit. *a tempo* *rit.*

7

a tempo arco *mf* *rit. molto* *p* *dim.* *ff* *a tempo accel*

a tempo *rit. molto* *a tempo accel* *f*

11

arco *ad libitum* *ff* *sf* *sf* *sf* *sf* *p* *espress.* *mf*

con la parte *sf* *ff*

accelerando *rit.* *lento*

Allegro molto

13

Allegro molto

16

19

22

25

Ped. *

28

mf brillante

30

f *cresc.*
p

32

f

34

f
sf
p
f

37

poco rall.

p
dim.

40

a tempo

f cantabile

a tempo

largamente

con la parte

a tempo

sf

f

f
sf
f
p
f

44

sf
pp
fp
sf
p
f

Tempo I

48

51

54

56

59

espressivo

Ped. *

Ped. *

62

65

f *pp*

p

68

cresc. *mf brillante*

cresc.

70

70

f *sf* *ff*

f *sf* *p*

72

72

f

sf *mf*

75

75

p *p*

poco allargando

78

78

a tempo *largamente* *a tempo*

f cantabile *a tempo* *con la parte* *a tempo*

f *p* *f* *f*

82

sf *p*

86 **Tempo I** *animato*

pp *animato* *pp* *animato*

Ped. * Ped. *

90

Ped. * Ped. * Ped. *

94

Ped. * Ped. * Ped. *

98

101

104

106

109

più mosso

114

120

123

126

III

Adagio

Cello *p molto espress.* *pp*

Piano *pp* *pp* *pp*

8 *cresc.* *f* *p* *dim.*

14 *pp* *espress.* *pp* *pp*

20

f *dim.* *pp* *dolcissimo* *pp*

fp *pp*

28

mf *cresc.* *ff* *string. molto*

p *cresc.* *string. molto*

33

appassionato *largamente* *rit.* *sf* *dim.*

largamente *rit.* *sf* *dim.*

Ped. * *Ped.* * *Ped.* * *Ped.* *

Tempo I

39

p *pp* *triquillo*

con la parte

46

52

dim. *p* *rit.*

IV

Allegro

Cello

Piano

p

cresc.

Moderato quasi recitativo

6

f nobilmente

con la parte

ff

fp

11

dim.

p

ff appassionato

sf

dim.

p

15

rit. ten.

p

f

ad libitum CADENZA

ten.

dim. p

f

dim.

ff

rit.

con la parte

pp

a tempo

Allegro non troppo

19

ff risoluto

a tempo

f.

f.

23

cresc.

mf

cresc.

ff

Ped.*

Ped.*

29

f

cresc.

f

35

ff

ff

41

brillante

46

8va

sf

dim.

51

p

56

allargando

a tempo

f dolce

p

f

sf

mf

allargando

a tempo

sfp

p

fp

Ped. *

62

62

p *f*³ *sf*

67

67

72

72

f *sf*

77

77

ff *sf* *a tempo* *ten.*

con la parte *a tempo*

sf *p*

Red.

*

83

83

88

88

92

92

96

96

espress.

100 *ten.*
f

p

104 *rit.*
ff *dim.*
con la parte

p

108 *a tempo*
dim.
a tempo

p

112 *p* *animato*
p *animato*

p

116 *cresc.* *sf* *allargando* *con la parte*

120 *sf* *calando* *calando* *Ped.*

124 *a tempo* *p* *cresc. molto* *pp* *a tempo* *p*

130 *f*

135

135

pizz.

arco

ff *sf* *sf* *p cresc.*

f *p*

sf

140

140

f *f*

sf *f* *p*

145

145

149

149

animato

f *f*

animato

p

152

155

158

162

Ped. *

167

170

173

177

182

186

192

Tempo I

197

203

209

215

220

224

228

234

239

244

allargando

cresc. sf sf sf ff

con la parte

Ped. *

251

poco rit. a tempo pizz.

p f

a tempo

poco rit. *p mf*

Ped. *

257

cresc.

262

arco

f p

267

f

Ped. *

272

8^{va}

calando

rall.

dim.

rall.

pp

278 (8)

Poco più lento

ten.

f molto espress.

mf

283

accel.

rall.

a tempo

cresc.

f

dim.

accel.

rall.

a tempo

p

288

293

298

303

308

ten. *sf sf ff sf*

sf espress. p pp

Ped.

314

allargando molto *ff sf sf ff p ff p dim.* largamente

ten. ten. ten.

ff espress. pp

Ped. Ped.

320

più tranquillo rit. *pp* rit.

dolcissimo

ped. * ped. * ped. * ped. * ped. * ped. * continua

325

lento rit. *dim.*

lento rit. *dim.*

Adagio, come prima.

332

f quasi recitativo largamente rit. *p*

largamente rit. *ff* *pp*

Allegro molto

336

ff sonoro *sf*

pp *cresc.*

342

rit. a tempo *sf* *ff*

rit. a tempo *ff*

Ped. *

347

sf *sf* *sf*

Ped. * Ped. *

Cello Concerto

in E minor Op. 85

E. Elgar (1857-1934)

I

Adagio
ff nobilmente *sf* *sf* *sf dim.* *p* on C

5 *ff* *a tempo* *ad libitum* *p* *rit.* *pp*

9 **Moderato** *p*

17

21 *ten.* *espress.* *cresc.*

26 *ff sostenuto* *sf*

30 *poco allargando* *sf*

33 *a tempo* *mf*

42 *dim.* *pizz.* *arco* *p*

47 a tempo

p espressivo *p*

51

pp

55

mf dolcissimo

58

61 poco string.

mf *f*

64 rit.

66 a tempo

p dolce

69

f

71

ff

73 *largamente rit.* *a tempo*

p *pp* *dim.*

77 *largamente* *a tempo*

espress. *f* *ff*

80 **Come prima**

p

84

sonoro

88 *largamente*

cresc. *f*

91

ff

94

ff molto sostenuto *pp*

99

102 *pizz.*

dim. *attacca*

II

Lento. Recitativo

1 pizz. *p* *f* *ff* *sf* accel. **Allegro molto** arco *pp*

4 rit. pizz. *p* a tempo arco *pp* rit. pizz.

7 a tempo arco *mf* rit. molto *p* pizz. *dim.* a tempo accel *ff*

Lento

11 arco ad libitum *ff* *sf* accelerando *sf* *sf* rit. *p* *espress.* *mf* *>* lento

13 **Allegro molto** *pp* *f* *p* rit. pizz. *espress.* più lento on D arco rit.

16 **Allegro molto** *pp* *leggerissimo*

19

Cello - E.Elgar-Cello Concerto Op.85

21

23

26

28

mf brillante

30

f *cresc.* *f*

33

35

37

39

f cantabile *a tempo* *largamente* *a tempo*

43

47

Tempo I

50

52

55

57

59

61

63

65

68

71

73

75

77

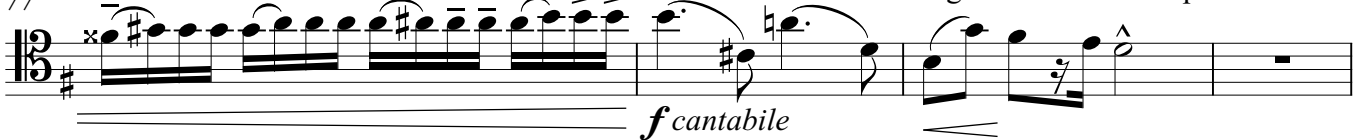

81 *f* *sf*

85 **Tempo I** *p* *pp* animato

89

94

99 *poco sostenuto*

103 *a tempo*

106 *f*

109 *p dolce*

113 *più mosso*

118

121

123

125

127

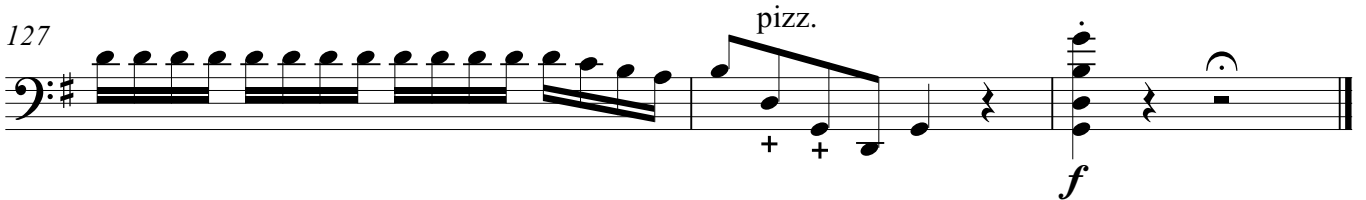

III

Adagio

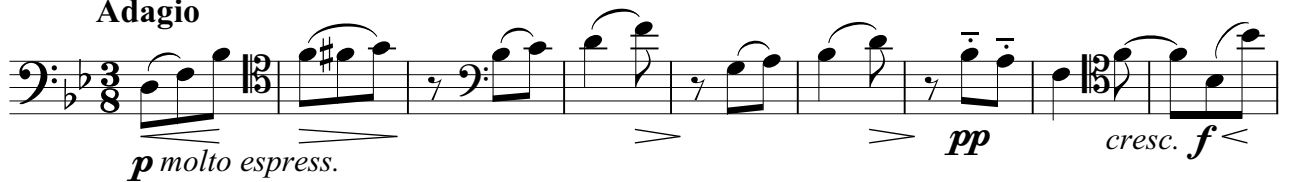

10

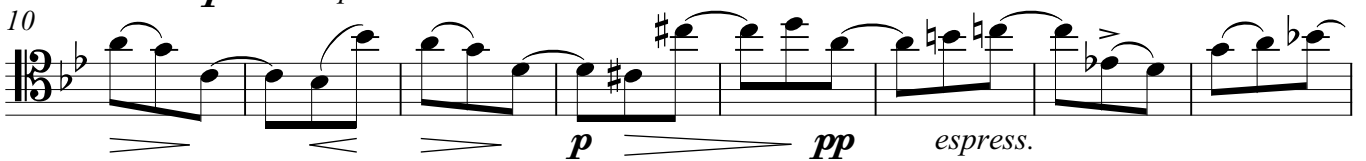

18

26

34

Tempo I

41

51

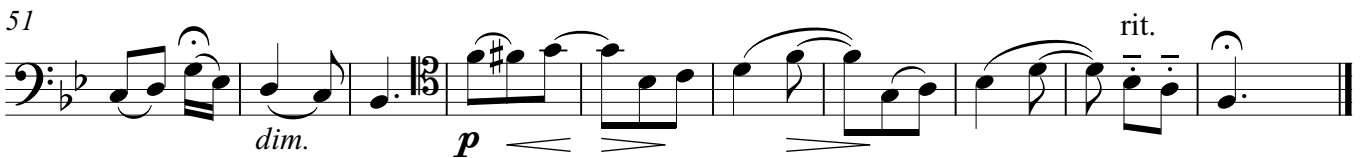

IV

Allegro

Moderato quasi recitativo

7 *f nobilmente* *dim.*

12 *p* *ff appassionato* *sf*

15 *p* *f* *rit. ten.* *ad libitum*

18 **CADENZA** *dim.* *p* *f* *ten.* *dim.* *ff* *a tempo*

19

20 **Allegro non troppo** *ff risoluto*

25 *cresc.* **3** *f*

33 *cresc.* *ff*

38 **13**

56 *allargando* *a tempo*
f dolce *p* *f*

60
sf *mf* *p* *f* *sf*

65

71
f *sf*

77 *a tempo* *ten.*
ff *sf*

83

87

91

95

99

ten.

f

103

rit.

ff

107

a tempo

dim.

dim.

111

p

114

animato

cresc.

118

allargando

sf

sf

122

calando

126

a tempo

p

cresc. molto

f

ff

sf

sf

pizz.

139 arco

147

150

153

156

159

166

169

172

175

178 **5** *f* **3**

187 *f* *feroce* *ff*

192 **2** **Tempo I** *f nobilmente*

199 **3** **3**

205 *ff*

211

216 **10**

230 *8va* *allargando* *a tempo* *f* *p* *f* **3**

236 *sf* *mf* *p* *p*

241 *cresc.* *sf* *sf*

247 *allargando*
sf *ff* *a tempo*

252 *poco rit.* *pizz.*
p *f*

258 *arco* **2**

266 *f*

270 *calando* *8va*
f

276 (8) *rall.* *Poco più lento* *ten.*
dim. *f molto espress.*

284 *accel.* *rall.* *a tempo*
cresc. *f* *dim.* *f*

289 *molto largamente*
ff *f* *ff*

294 *più lento*
dolce *pp teneramente* *f* *sf espress.*

300 *dim.* *ff*

