

SONATA

9

F. J. HAYDN

Moderato. (♩ = 160.)

25

p

p

p

cresc.

f

p

f

p

sempre cresc.

ff

fp

p

tr

tr

tr

FINALE.
Allegro assai. ($\text{♩} = 160.$)

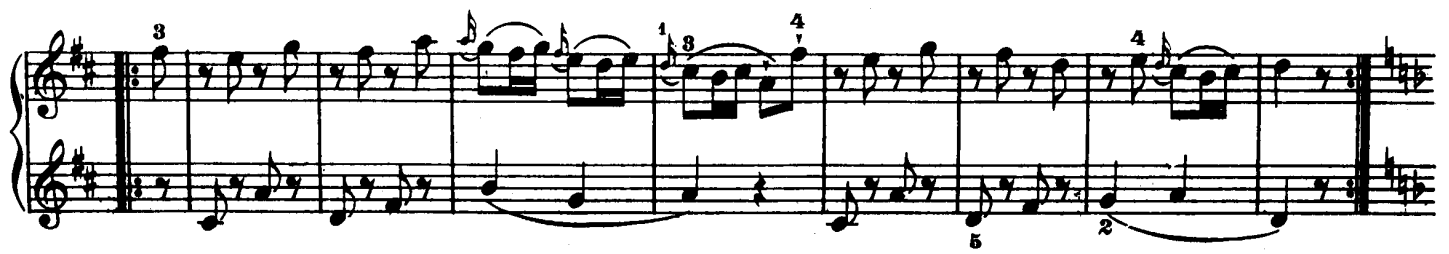

