

WHICH WAY'S THE PARTY?

[Rev. 7/20/02]

Music and Lyrics by
STEPHEN SCHWARTZ

CUE: FIYERO: 'Fortunately—I'm up to it!'

Freely; Colla Voce

FIYERO:

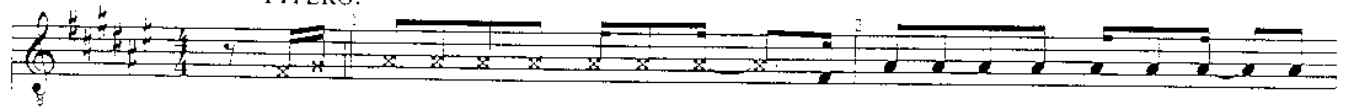

In an in - sti - tu - tion such as Shiz. the a - ca - de - mic pres - sure is in -

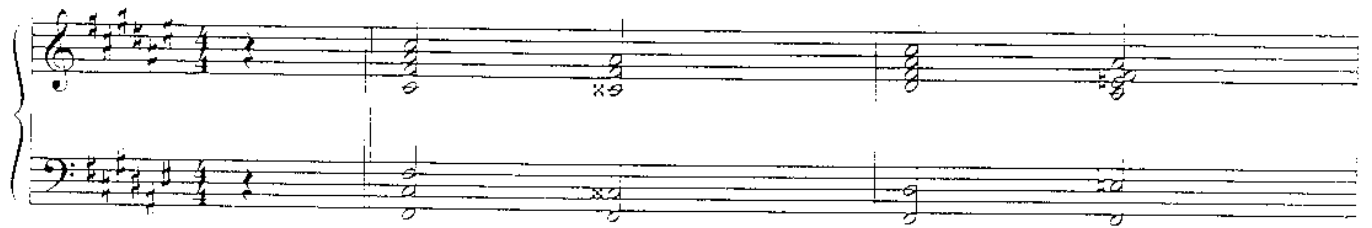

BOQ: 'You can say that again!'

tense e - nough to bring on non - di - ges - tion... When you're sur -

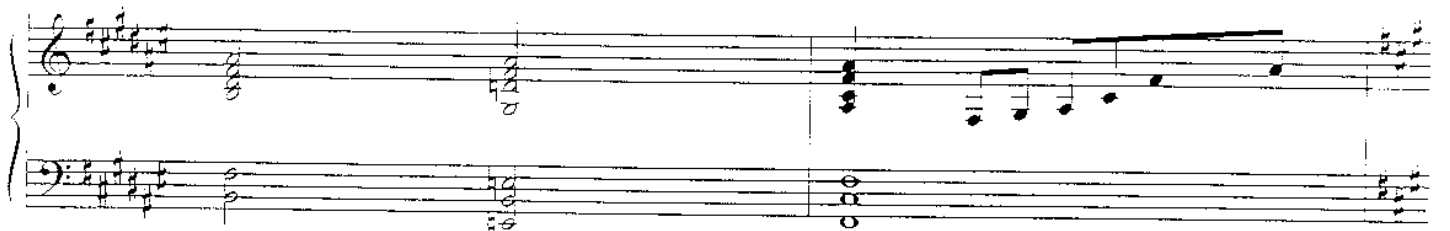

roun - ded by au - thor - i - ties you can lose track of your pri - or - i - ties, Which is

7 8 9 //

why ! pose this all im - por - tant ques - tion: Which way's the par

Bright; Slightly Swung ♩ = 172*(STUDENTS chuckle/acknowledge)*

10 11 12 13 //

ty? Which way's the next keg of Win - kie beer? Let's have too

14 15 16 //

much to han - dle, stir up a scan - dal, and hang from a chan - de - lier!

17 18 19 //

Which way's the par - ty? By now I

20 hope it's be - co - ming clear 21 which way's the par - ty 22

FIYERO: "So—What's the most swankified place in town?
BOQ: "That would be the Ozdust Ballroom."

23 The par - ty is here! 24 25 26

FIYERO: "Perfect!"

27 28 29

30 Let's go down to the Oz - dust Ball - room, We'll meet there la - ter to - night. 31 32

32 We can dance 'til it's light. Leave the

36 books on their shelves, Take our bad selves

38 right on down to the Oz - dust Ball - room. We'll wear our fan - ci - est duds,

41 and I'll buy the first round of suds!

44 That's my sug-ges - tion to 45 an-swer the ques - tion: 46 Which way's _____ the par -

Which way's _____ the par -

ty?!

48 It's time to 49 pin on a bou - ton-niere _____ 50 I found a

ty?!

51 52 53

lounge we can loll in where mo-rals are fal - len. Who wants to vol - un - teer?

54 55 56

GALINDA: Me! Let's have us a par - ty!

A: Me! ALL: ME! Let's have us a par - ty!

B: Me! T: Me! ME! Let's have us a par

By now I hope it's be - com - ing clear ——— which — ways the

By now I hope it's be - co - ming clear ——— which ways the

par - ty ——— The par - ty is

par - ty ———

8e

52 63 64 65

here!

BOQ: "Miss Galinda—uh— if you need an escort
to the Ballroom, well, I'd be happy to..."

GALINDA: "Why, Boq-- how very kind! But you
know what would be even kinder?"

66 67

E7m

GALINDA:

68 69 70 71

See that tra - gic - 'ly beau - ti - ful girl o - ver there, in that chair? is it

72 73 74 75

fair we get to go and have fun and not she? Gee—

76 I would feel so much bet - ter if some - bo - dy were to ask

F#m F#m(Ma7) F#m7 B⁹ EMa⁹

Rit. Freely; Colla Voce

79 her... Why, that per - son would shine like a star, on - ly bright - er, and

Ebm¹¹ Ab⁷ Db

82 he d be my he - ro BOQ: Oh, Boq, real - ly!

83 Well, I could in - vite her...

Ebm¹¹ Ab⁷ Db

85 *3* *3* 86 87

You would do that for me!?

85 86 87

85 86 87

BOQ: "Except -- she's the Governor's daughter, and I'm just a common Munchkin..."
 GALINDA: "You are? Aren't you rather tall for a Munchkin?"
 BOQ: "Yes, but I'm still a Munchkin, and..."
 GALINDA: "All right, Boq, if you'd rather not help me --"
 BOQ: "No, no, I'll do it. I would do anything for you, Miss Galinda."

A Tempo

88 *3* *3* *3* 89 90 91

88 89 90 91

88 89 90 91

92 *3* *3* *3* 93 94 95

92 93 94 95

92 93 94 95

GALINDA: (to Fiyero)
 "So, you'll be picking me up around eight?"

96 97 98 **FIYERO:** 99

Eight? Great... Its a date... Bu:

96 97 98 99

96 97 98 99

160 don't be late be-cause I won't wait... Don't be late be-cause

Don't be late be-cause

Don't be

163 I won't wait... Don't be late be-cause I won't, I won't

I won't wait.. Don't be late be-cause I won't, I won't

late be-cause I won't Don't be late be-cause I won't

106 107 108

wait!
wait!

Don't be late be-cause I won't I won't wait no I won't

109 110 111

Which way's the par - ty? Which way's the next

wait! Which way's the par - ty? Which way's the next

112 113 114
keg of Win - kie beer? We'll start it out an - tic, and

keg of Win - kie beer?

keg of Win - kie beer?

115 116 117
then get ro - man - tic— I'll be the chan - ti - cleer—

then get ro - man - tic— I'll be the chan - ti - cleer—

then get ro - man - tic— I'll be the chan - ti - cleer—

an - nounc - ing a par - ty! Let's

Par - ty! Let's

heat up the at - mos - phere! _____ Which ___ way's the par - ty...

heat up the at - mos - phere! which way's the

24 Which way's the par - ty... 25 Which way's the

par - ty which way's the par - ty Which way's the

137 par - ty? 138 139 140 Right

par - ty par - ty Right

par - ty par - ty

816...

here! the party is here

here!

