

Peter Gunn

Henry Mancini

17

21

To Coda

25

29

3
33

37

41

45

49

53

57

61

65

69

73

77

D.S. al Coda

Coda

81

85

90

Peter Gunn

Henry Mancini

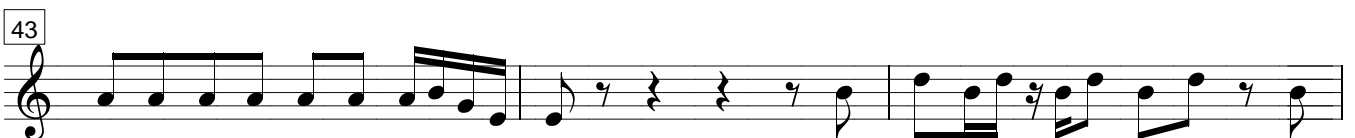
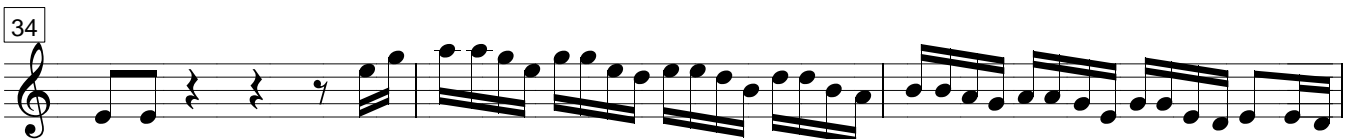
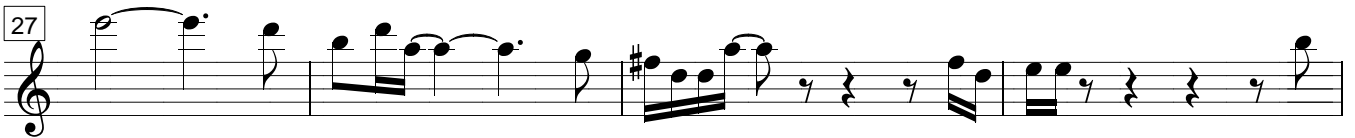
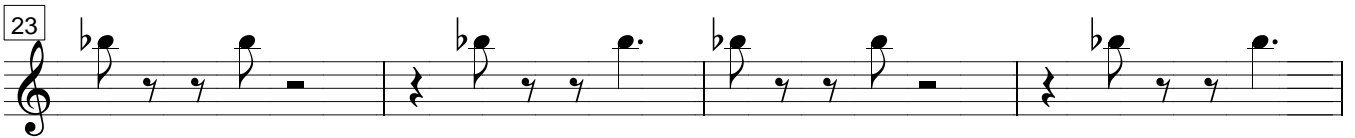
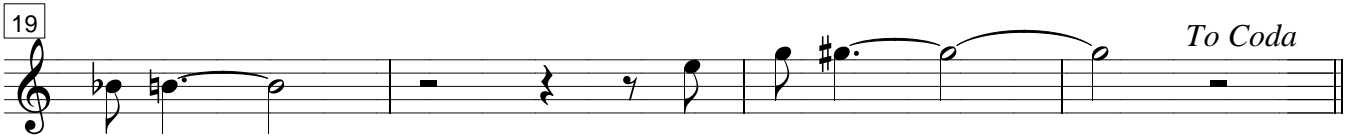
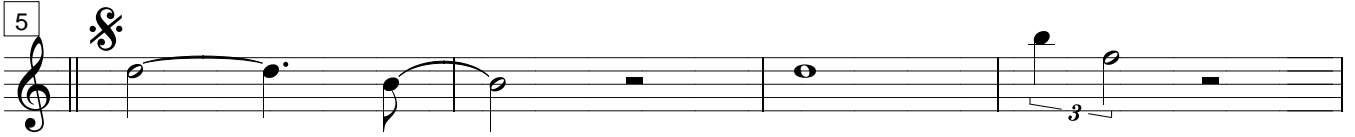

46

49

52

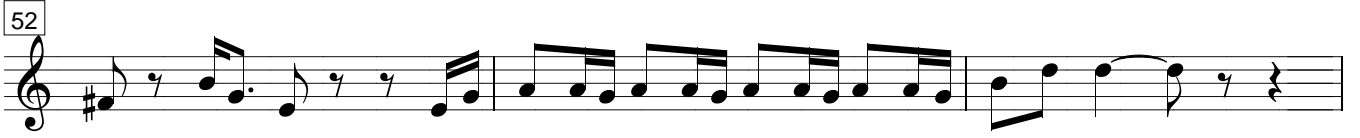

55

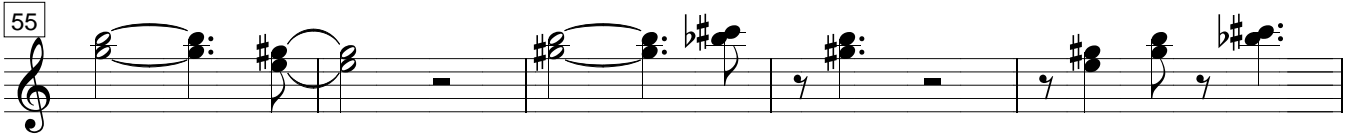

60

64

68

72

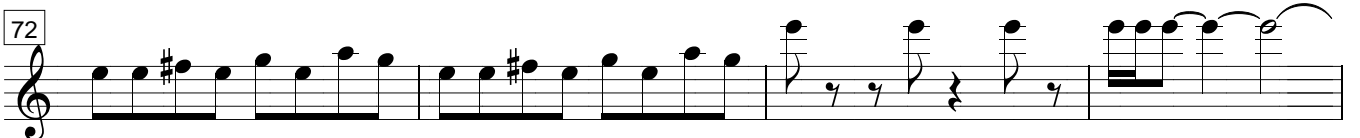

76

D.S. al Coda

Coda

81

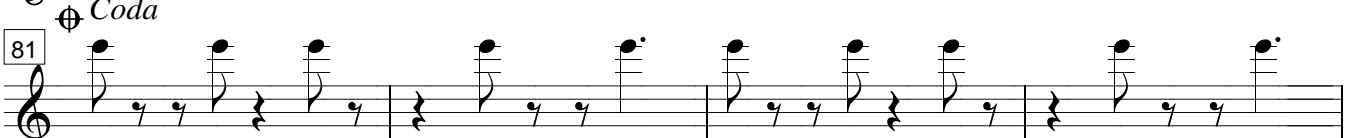

85

89

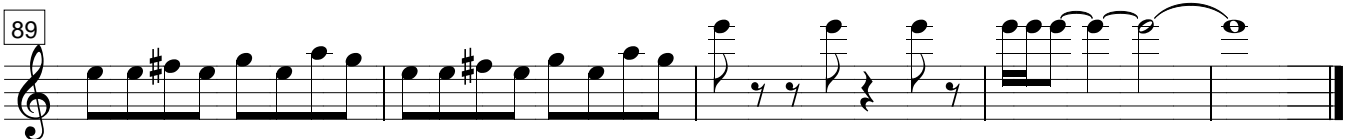

Peter Gunn

Henry Mancini

Violín II

5

11

17

23

29

37

46

55

62

68

73

78

84

90

To Coda

D.S. al Coda

Coda

Peter Gunn

Hebry Mancini

Viola

5 1 2 3 4 5

11 6 7 8 9 10 11

17 12 13 14 15 16 *To Coda*

23 1 2 3 4 5 6 7

31 8 9 10 11 12 13 14 15

39 16 17 18 19 20 21 22 23

47 24 25 26 27 28 29 30 31

55

61

67

71

75 *D.S. al Coda*

81 *Coda*

85 1 2 3 4 5

91

Peter Gunn

Henry Mancini

Cello

5

12

23

29

37

45

53

63

73

77

81

89