

Libertango

Comp. by Astor Piazzolla

Arr. by Kim Hansaem

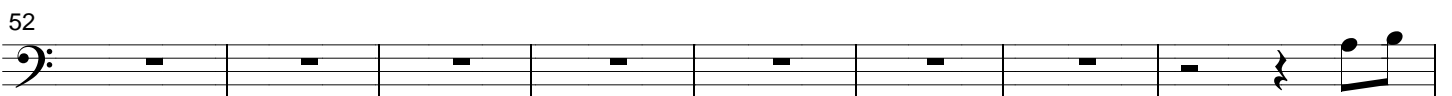
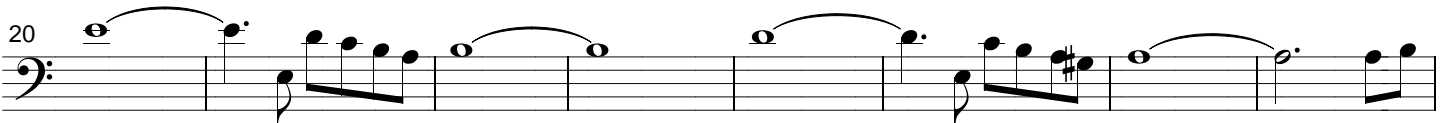

76

84

92

100

108

116

ff
