

Charlene McNaughton
5433-25th Ave. N.
347-5527

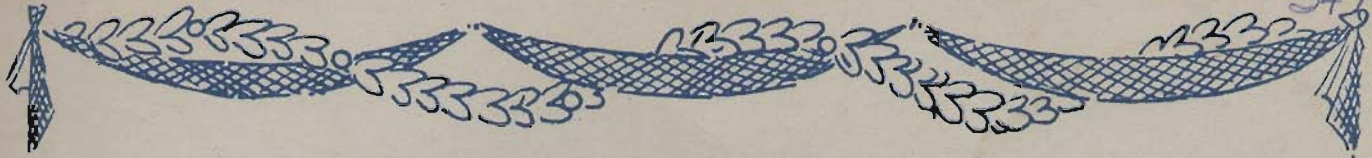

CHOPIN

Simplified

Ten Favorite Compositions

arranged for

PIANO DUET

by

CHESTER WALLIS

PRICE

THE BOSTON MUSIC CO.

BOSTON, MASS.

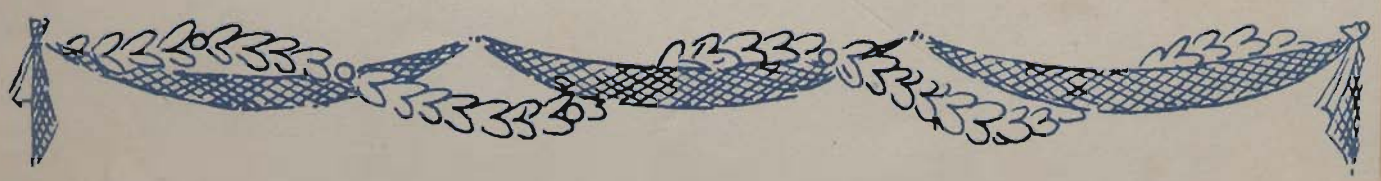

CHOPIN

(Simplified)

Ten Favorite Compositions

Arranged for

PIANO DUET

by

Chester Wallis

	PAGE
1. POLONAISE (Military), Op. 40, No. 1	2
2. PRELUDE IN A MAJOR, Op. 28, No. 7	8
3. PRELUDE IN C MINOR, Op. 28, No. 20	8
4. WALTZ (Minute), Op. 64, No. 1 (Transposed to C major)	10
5. PRELUDE (Raindrop), Op. 28, No. 15 (Transposed to C major)	16
6. ETUDE (Butterfly), Op. 25, No. 9 (Transposed to G major)	22
7. ETUDE, Op. 10, No. 9.	26
8. POLONAISE, Op. 53 (Transposed to G major)	34
9. NOCTURNE, Op. 9, No. 2	42
10. MAZURKA, Op. 7, No. 1	46

Copyright 1946, by The Boston Music Co.

Printed in U. S. A.

PRICE, 75 CENTS

The Boston Music Co.

Boston, Mass.

Polonaise

(Military)

Op. 40, No. I

SECONDO

Frédéric Chopin

Arranged by Chester Wallis

Allegro con brio

Piano

f

Copyright 1946, by The Boston Music Co.

Printed in U. S. A.

B.M. Co. 10734

Polonaise

(Military)

Op. 40, No. 1

PRIMO

Frédéric Chopin
Arranged by Chester Wallis

Allegro con brio

Piano

f

Copyright 1946, by The Boston Music Co.

Printed in U. S. A.

SECONDO

PRIMO

SECONDO

(C)

ff

ff

(D)

ff

mf cresc.

D.C. al Fine

PRIMO

③

ff

3

3

V

2 1 3 1 3 4

④

5

ff

4 3 2 1 3 2

1

mf cresc.

8

2 1 2 1 2 1 3 5

1 2 1 3

1 4

4 1 3 1 4

D. C. al Fine

Prelude

Op. 28, No. 7

SECONDO

Frédéric Chopin
Arranged by Chester Wallis

Andante

p

f *mf* *p*

Prelude in C minor

Op. 28, No. 20

SECONDO

Frédéric Chopin
Arranged by Chester Wallis

Largo

f

p *dim.*

pp legato *ppp*

Prelude

Op. 28, No. 7

9

PRIMO

Frédéric Chopin
Arranged by Chester Wallis

Andante

Prelude in C minor

Op. 28, No. 20

PRIMO

Frédéric Chopin
Arranged by Chester Wallis

Largo

Waltz

(The Minute Waltz)
Op. 64, No. 1

SECONDO

Frédéric Chopin
Arranged by Chester Wallis

Molto vivace

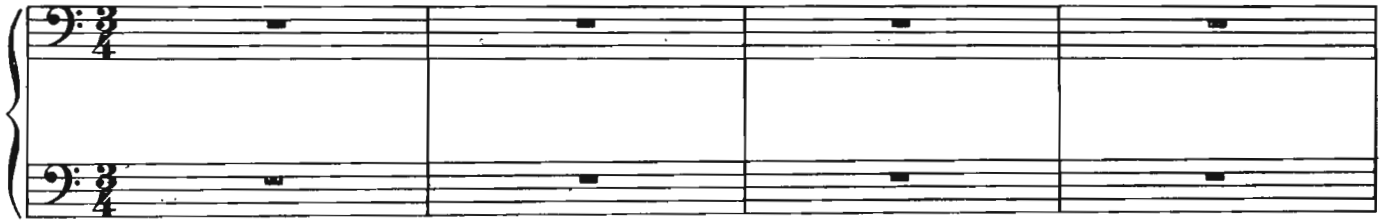

Waltz

(The Minute Waltz)
Op. 64, No. 1

PRIMO

Frédéric Chopin
Arranged by Chester Wallis

Molto vivace

p leggiero

5 3 1 4 3 5 4 3 2 4

A

2 1

SECONDO

SECONDO

①

mf

②

③

poco rit.

D.C. al Fine

① D

mf

② E

p

③ F

p

p

p

poco rit.

D.C. al Fine

Prelude

(The Raindrop)
Op. 28, No. 15

Frédéric Chopin
Arranged by Chester Wallis

PRIMO

Sostenuto

p

③

p cresc.

8

1

④

mf

2

4

ff

⑤

p

p

C

p cresc.
(can be played by R. or L. hand or both alternately)

D

mf

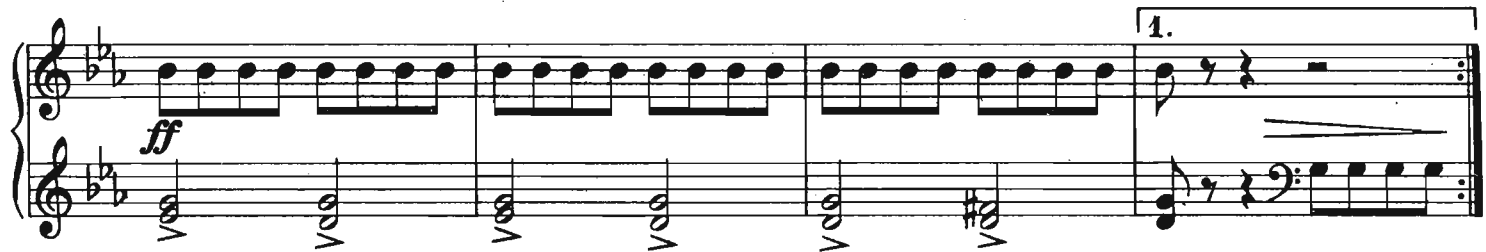

ff

E

p

p

(F)

p *f*

rit. e dim.

(G)
Tempo I

rit.

(H)

smorzando *p*

rit. *pp*

(F)

p *f*

rit. e dim.

(G) Tempo I

rit.

(H)

smorzando *f slentando* *p*

rit. *pp*

Etude

(The Butterfly)
Op. 25, No. 9

SECONDO

Frédéric Chopin
Arranged by Chester Wallis

Vivace

p *leggiero*

cresc.

dim.

dim. *p*

cresc. *rit.*

Etude

(The Butterfly)

Op. 25, No.9

Frédéric Chopin
Arranged by Chester Wallis

PRIMO

Vivace

p leggiero

cresc.

dim.

cresc.

dim.

p

cresc.

rit.

③

f a tempo

cresc.

④

ff rit.

a tempo

⑤

pp

(C)

f *a tempo*

cresc.

(D)

ff *rit.*

a tempo

(E)

pp

Etude

Op. 10, No. 9

SECONDO

Frédéric Chopin
Arranged by Chester Wallis

Allegro agitato

Etude

Op. 10, No. 9

PRIMO

Frédéric Chopin
Arranged by Chester Wallis

Allegro agitato

(B)

p cresc. f

p

(C)

mf cresc. f accel.

rit.

(D)

f a tempo pp f stretto pp

(B)

p *cresc.* *f*

2. 1 3

3 1

p

1 8 3 2 1 3 4 5

3

(C)

mf cresc. *f accel.*

8 2 3 2 1 3 1 2 1

3 2 1 3 2 1

ff rit.

8

(D)

f a tempo *pp* *f stretto* *pp*

(E)

f *pp* *f* *rall.*

(F)

p a tempo *f*

p *rit.*

p a tempo *f*

(G)

p *mf* *p cresc.* *f*

⑤

f appassionato *pp* *f* *rall.* 5

⑥

p a tempo *f*

p *rit.*

p a tempo *f*

⑦

p *mf* *p cresc.* *f*

p cresc. ed accel.

ff rit. *p a tempo*

f *pp* *f*

p *ff rit.* *pp sempre rit.*

p *dim.* *pp*

p cresc. ed accel.

f rit. *p a tempo* (H)

f *pp* *f*

pp *ff rit.* *sempre rit.* *pp*

p *dim.* *pp*

Polonaise

Op. 53

SECONDO

Frédéric Chopin
Arranged by Chester Wallis

Maestoso

f

3

(A) *dim.* *cresc.*

mf cresc.

(B) *cresc.* *poco rit.*

Original key A flat

B.M. Co. 10734

Polonaise

Op. 53

PRIMO

Frédéric Chopin
Arranged by Chester Wallis

Maestoso

Original key A flat

③

ff a tempo

3

5

④

5

dim.

cresc.

mf cresc.

(C)

ff a tempo

(D)

dim.

cresc. *mf cresc.*

ⓔ

cresc. *f a tempo*

poco rit.

ⓕ

ff a tempo 5 5

3

(E)

cresc. *f a tempo*

5 1

5 5 3 *poco rit.* 1 2 3 4 1

(F)

ff a tempo

8

dim.

cresc. *mf cresc.*

cresc.

Nocturne

Op. 9, No. 2

SECONDO

Frédéric Chopin
Arranged by Chester Wallis

Andante

Nocturne

Op. 9, No. 2

PRIMO

Frédéric Chopin
Arranged by Chester Wallis

Andante

p *espressivo*

(A)

(B)

SECONDO

f *poco rall.*

Ⓒ

mf a tempo

Ⓓ

p *pp*

rall. e dim.

Ⓔ

pp a tempo *ppp*

PRIMO

3 2. 2. 1 3 1 4 2

f *poco rall.*

(C) 1 2 3 2 4 1 3 2 3 2 1 2 3 1 3 1 3 1 4 3 1

mf a tempo

4 3 2 1 3 4 3 2

(D) 2

p *pp*

5 1 4 5 3 2 1 3 2 3 2 4

rall. e dim.

(E) 8 5 3

pp a tempo *ppp*

Mazurka

Op. 7, No. 1

SECONDO

Frédéric Chopin
Arranged by Chester Wallis

Vivace

f *p*

f *p*

f a tempo *p*

stretto *rit.*

1. 2. (B)

(C)

Mazurka

Op. 7, No. 1

PRIMO

Frédéric Chopin
Arranged by Chester Wallis

Vivace
