

Sonata pian' e forte for double viola quartet

Giovanni Gabrieli

Moderato

Viola 1

Viola 2

Viola 3

Viola 4

Viola 5

Viola 6

Viola 7

Viola 8

7

14

21

28

33

40

46

53

p *f* *p* *f* *p* *f* *p* *f*

60

p *f* *p* *f* *p* *f* *p* *f*

66

72

76 **Rall.**

With the compliments of
Absolute Zero Viola Quartet
website: www.absolutezeroviola4.com
email: info@absolutezeroviola4.com

Sonata pian' e forte for double viola quartet

Giovanni Gabrieli

Moderato

Viola 1

p

7

12

Viola 5

20

26

f

30

p Viola 5

35

p *f*

Viola 1

41

> Viola 5

46

p

51

f *p*

56

Viola 5 *f* *p*

61

f *p*

66

p *f* *p*

72

f *ff*

76 **Rall.**

Rall.

Sonata pian' e forte for double viola quartet

Giovanni Gabrieli

Moderato

Viola 2 *p*

6

12 *>* Viola 6

18

24 *f*

30 *p* *>* Viola 6

35 *p* *f*

41 *>* Viola 6

Viola 2

46

p *f*

52

p Viola 6

58

f *p* *f*

63

p *p*

67

f *p*

71

f

75

ff Rall.

Sonata pian' e forte for double viola quartet

Giovanni Gabrieli

Moderato

Viola 3

p

6

11

Viola 7

16

22

f

28

p

33

Viola 7

p

39

f

Viola 3

43

Viola 7 *p*

47

f

52

p

57

Viola 7 *f* *p*

62

f *p* *p*

67

f *p* *f*

72

ff

76

Rall.

ff

Sonata pian' e forte for double viola quartet

Giovanni Gabrieli

Moderato

Viola 4

p

6

12

f Viola 8

19

26

f

31

p Viola 8

36

p *f*

Viola 4

41

46

51

57

62

66

71

75

Rall.

Sonata pian' e forte for double viola quartet

Giovanni Gabrieli

Moderato

Viola 5

Viola 1

8

p

15

21

26

f

30

Viola 1

p

35

40

f *p*

Viola 5

44

49

54

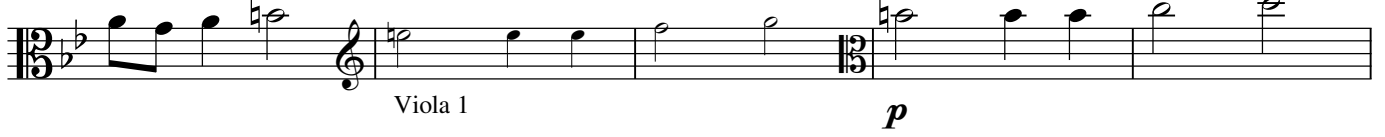

59

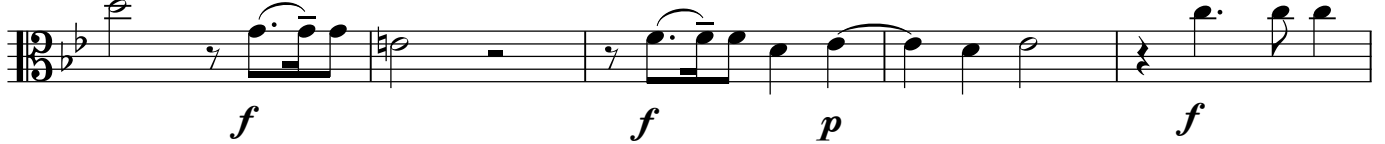

64

69

73

77

Sonata pian' e forte for double viola quartet

Giovanni Gabrieli

Moderato

Viola 6

Viola 2

7

14

p

20

26

f

31

Viola 2

p

37

f

Viola 6

43

48

53

58

63

68

72

76

Rall.

Sonata pian' e forte for double viola quartet

Giovanni Gabrieli

Moderato

Viola 7

Viola 3

7

14

p

19

23

f

27

6/4

31

Viola 3

p

37

f

Viola 7

43

48

53

59

64

68

72

76

Rall.

Sonata pian' e forte for double viola quartet

Giovanni Gabrieli

Moderato

Viola 8

Viola 4

7

Viola 4

14

p

20

Viola 4

26

f

31

Viola 4

p

36

f

42

p

Viola 8

46

52

58

63

68

72

76

Rall.
