

RELAX

(Take It Easy)

Words and Music by
MIKA

Moderately

F#m

Bm7

F#m/B

E

With pedal

C#m

C#m7

F#m

Bm7

F#m/B

(Ooh ah.)

E

C#m

C#m7

F#m

Took a ride _____ to the

D

Bm7

E

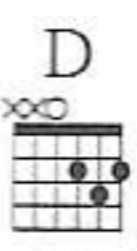

end of the line _____ where no one ev - er goes. _____ End - ed up _____
There is an an - swer to the dark - est times. _____ It's clear _____

F#m  D 

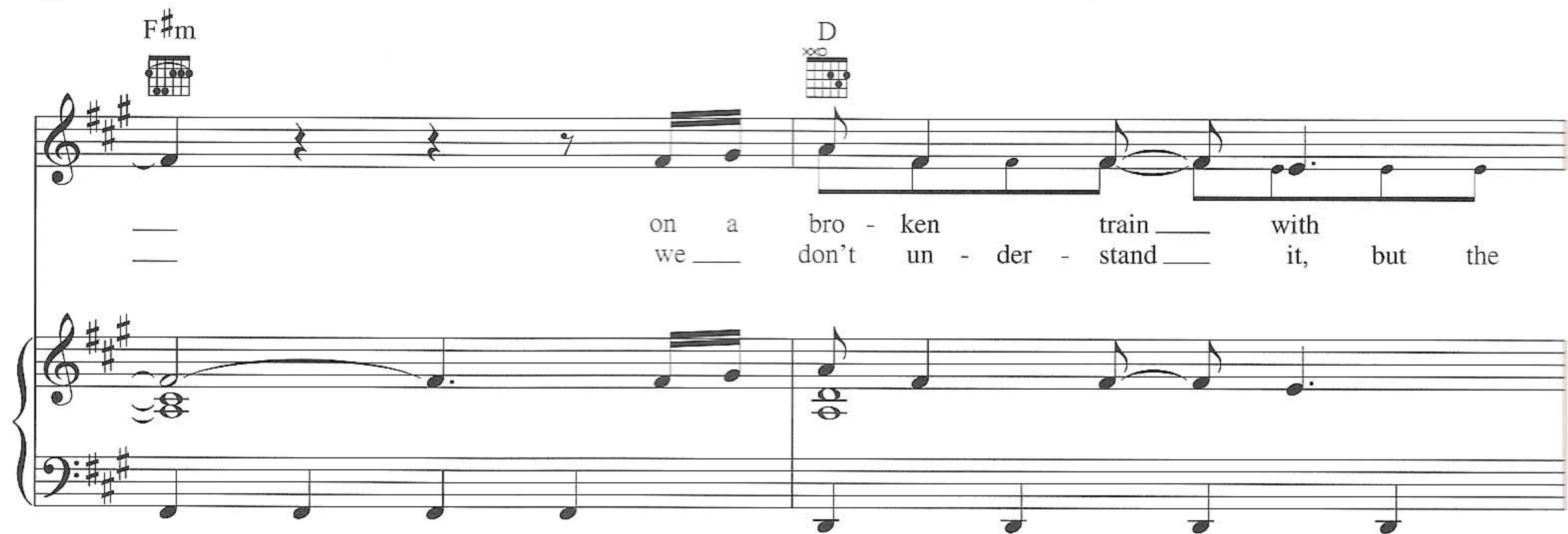
on a bro - ken train with
we don't un - der - stand it, but the

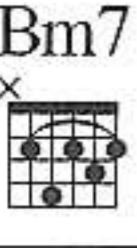

Bm7  E  Bm7 

no - bod - y I know. But the pain and the long -
last thing on my mind is to leave you. I be - lieve

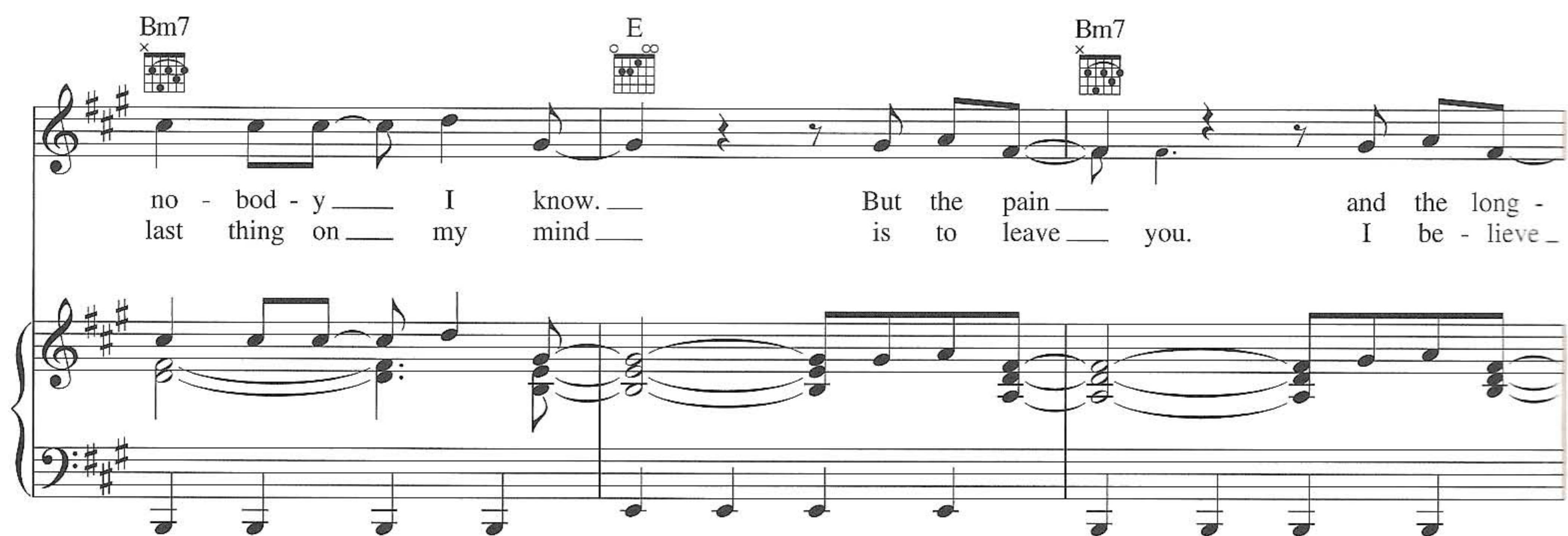

E7  F#m 

- ing's the same when you're dy - in'. Now I'm lost.
that we're in this to - geth - er. Don't scream:

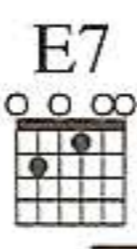

Bm7  E7 

and I'm scream - ing for help. and no
there are so man - y roads left to
(Re -

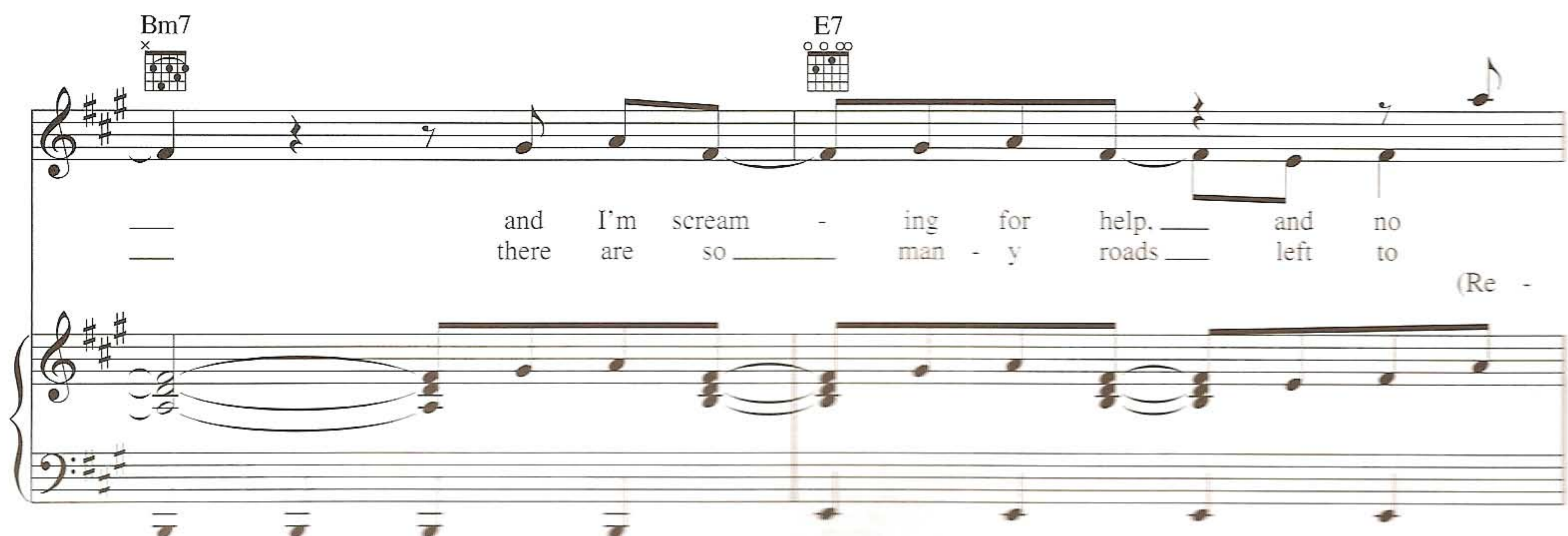

F#m

Bm7

F#m/B

E

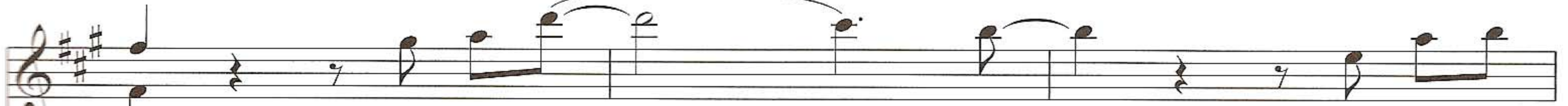

one. }
take. }
lax,

take it eas

y, —

for there is

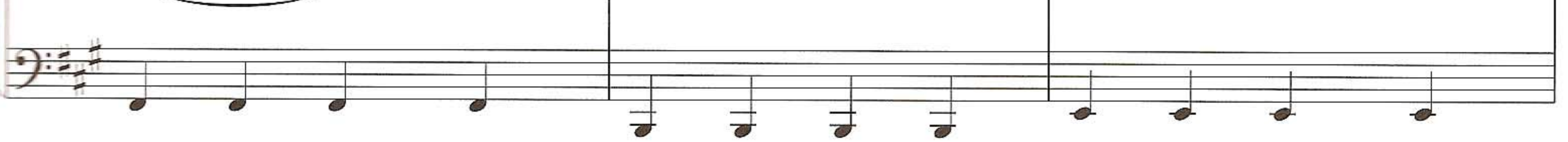
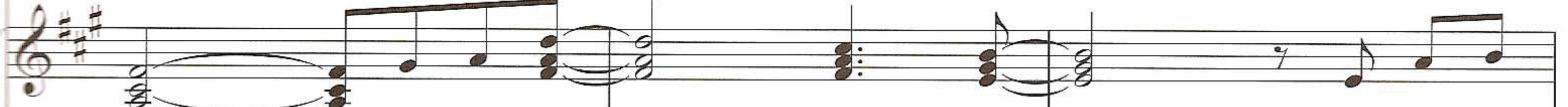

C#m

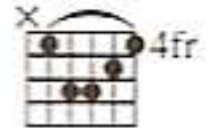

C#m7

F#m

Bm7

F#m/B

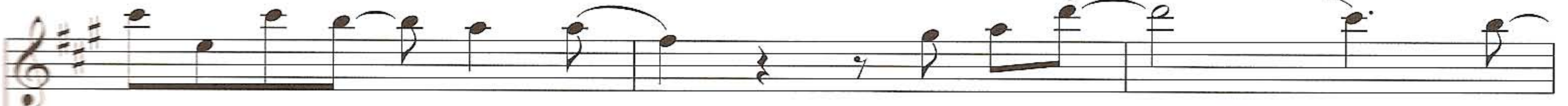

noth - in' that we can do. (Re - lax.)

Take it eas

y; —

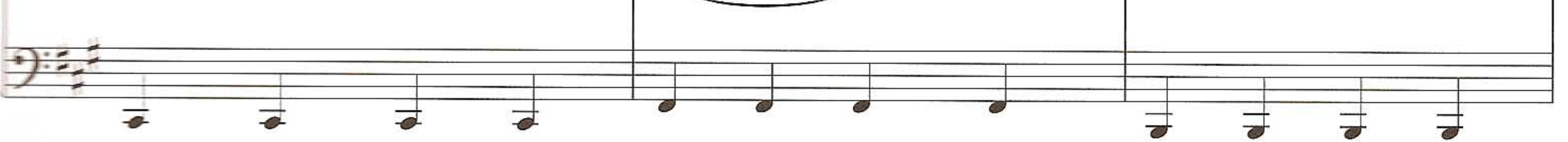

To Coda

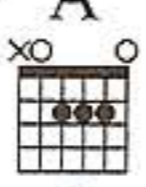
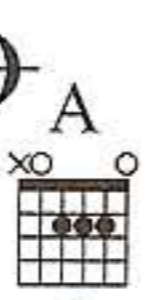

E/G#

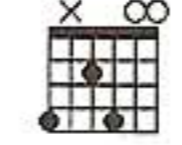

F#m

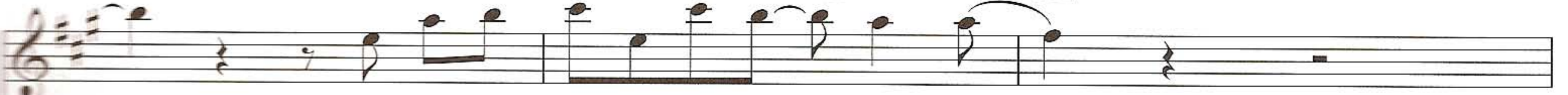

blame it on me or blame it on you.)

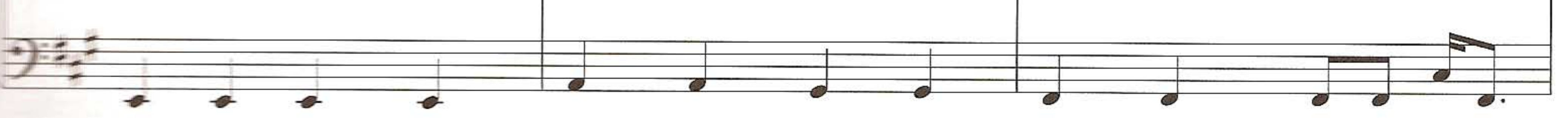
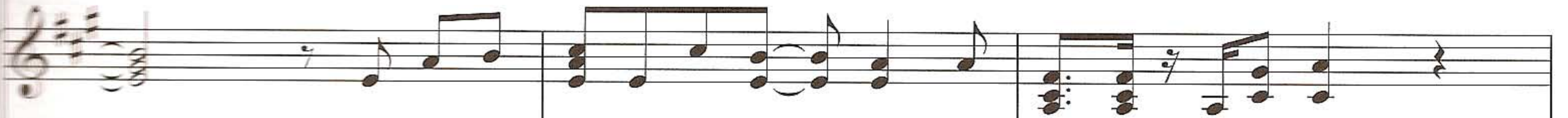

Bm7

F#m/B

E

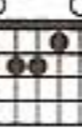

C#m C#m7 F#m

(It's as if I'm scared; it's as if I'm

Bm7 F#m/B E

ter - ri - fied. It's as if I'm scared; it's as if I'm

C#m C#m7 F#m D

play - in' with fire. Scared; it's as if I'm ter - ri - fied. Are you scared? -

Bm7 E F#m

Are we play - in' with fire? Re - lax.)

D.S. al Coda

CODA

C#m **C#m7** **F#m**

me or blame it _____ on (Re - lax.) you. _____ Take it eas -

Bm7 **F#m/B** **E** **C#m** **C#m7**

y, _____ for there is noth - in' that we _____ can do. (Re -

F#m **Bm7** **F#m/B** **E**

lax.) Take it eas - y; _____ blame it on

C#m **C#m7** **F#m** **Bm7**

me or blame it _____ on you.) _____

E C#m F#m

Bm7 E C#m

(Re -

N.C.

lax, take it eas - y, — for there is

noth - in' that we — can do. — Take it eas - y, —

(Re - lax.)

blame it on me or blame it on you. (Re - lax.) Take it eas -

Bm7 F#m/B E C#m C#m7

y, for there is noth - in' that we can do. (Re -

F#m Bm7 F#m/B E

lax.) Take it eas - y; blame it on

C#m C#m7 F#m

me or blame it on (It's as if I'm scared; it's as if I'm you.)

Bm7

F#m/B

E

C#m

C#m7

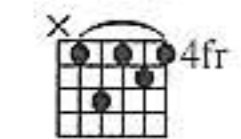
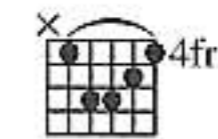
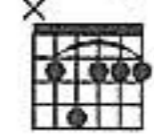
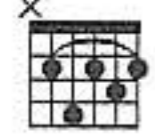

ter - ri - fied. _____ It's as if I'm scared; it's as if I'm play - in' with fire.

(Re -

F#m

Bm7

F#m/B

E

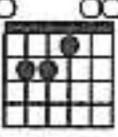
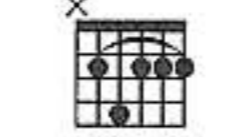
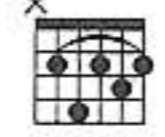
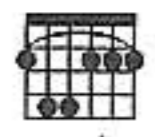

Scared; it's as if I'm ter - ri - fied. _____ Are you scared? _ Are we

(lax.)

C#m

C#m7

N.C.

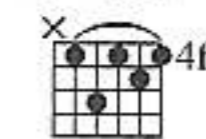
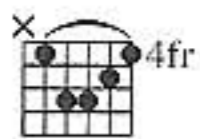

play - in' with fire? Re - lax.) (Ah. _____

1 2

(Re -